Tonight: Rain
Friday: Cloudy

Victoria Times

Classified 386-2121
News 382-3131

94th YEAR, No. 197 ★★ VICTORIA, BRITISH COLUMBIA, THURSDAY, FEBRUARY 2, 1978 15 CENTS DAILY, 30 CENTS SATURDAY

Trudeau Picks Blais As Solicitor-General

OTTAWA (CP) — Postmaster-General Jean-Jacques Blais was appointed solicitor-general today in a cabinet shuffle that also moved the newest member of Prime Minister Trudeau's cabinet, Gilles Lamontagne, into the postmaster-general's portfolio.

Blais, a 37-year-old bilingual lawyer who has represented the Ontario riding of Nipissing since 1972, replaces Francis Fox who resigned as chief law enforcement officer after confessing that he signed another man's name on a hospital document to help a lover get an abortion.

Lamontagne, 51, member for the riding of Langelier and former mayor of Quebec City, was named last month a minister without portfolio.

Trudeau and about 10 members of his cabinet attended the Government House ceremony that brought Blais, who has been in the cabinet for 16 months, into his new post. He was the fifth person to be postmaster-general in five turbulent years for the department.

The Montreal-born Lamontage, a former businessman, was first elected to Parliament May 24, taking the seat vacated by Jean Marchand when he was appointed to the Senate.

Blais, who takes over as chief law-enforcement minister while the RCMP is under investigation for illegal activities, acknowledged after the swearing-in ceremony that there are a lot of problems involved in his new job.

He said he expects to receive help and advice from Fox, paying tribute to his predecessor for what he described as the excellence of his contribution.

The solicitor-general's responsibilities also include administration of penitentiaries, and Blais takes over in the midst of hostage-holding upheavals in prisons at New Westminster and Dorchester, N.B.

Blais leaves the post office much the same way he found it—beset with labor problems and burdened with constant public criticism that mail service is slow and inefficient.

Lamontagne, whose ministry has faced a series of recent strikes in the post office, said in answer to questions that he has no definite ideas about the new job.

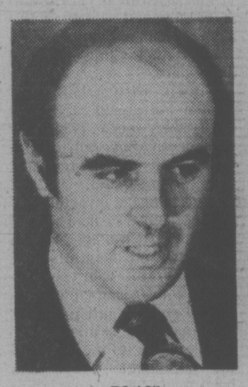

BLAIS

LAMONTAGNE

Dollar Back To 90¢

MONTREAL (CP) — The Canadian dollar plummeted to its lowest level in more than three months in hectic trading on the New York money market Wednesday, closing at 89.93 U.S. cents, but by noon today had recovered 27-100 to $0.9020.

The dollar last traded at that level on October 24, 1977.

A senior currency trader at the Royal Bank said the continuing economic uncertainty in Canada has been the major factor behind the dollar's decline.

"There just doesn't seem to be anything good coming out of Canada these days," he said.

2 HOURS TO DEATH

Satellite Debris Has Potential To Kill

Times News Services

YELLOWKNIFE — Searchers have found a potentially-lethal piece of a Soviet satellite that plunged to earth in the North West Territories last week.

"If a person held the object for one hour, he would probably get ill," Wick Courneya, a health physicist employed by the Atomic Energy Board, said. "If a person held it for two hours, he probably would die."

He said the radioactivity level was about 200 roentgens an hour, potentially dangerous to humans and to animals in the area.

Courneya and Lt.-Col. Alex Bialosh of CFB Namao said a lead-shielded container is being designed in Edmonton for use in removing the fragment from the ice of Great Slave Lake and shipping it to Pinawa, Man., or Chalk River, Ont., for further study.

Courneya said the container required to transport the fragment — about seven centimetres wide, 25 cm long and about .3 cm thick — will have walls 10 cm thick and weigh more than a ton.

The area in which the heavily-radioactive fragment rests has been cordoned off.

Scientists said the fragment inspected Wednesday was one of two objects located about 24 kilometres northwest of Fort Reliance. An article discovered Tuesday in the same area was sent to Edmonton for further study.

The most recent discovery brought the number of separate findings to five — three on the ice of Great Slave Lake close to Fort Reliance and two in the Warden's Grove area about 320 kilometres west.

Meanwhile, another scientific adviser to Canada's atomic energy control board today displayed in Edmonton four pieces of what he said "strongly suggest something like a rocket motor."

Dr. Roger Eaton said the pieces were recovered Wednesday near Fort Reliance.

He said they were probably part of the assembly of the nuclear-powered Cosmos-954 Soviet observation satellite.

On display for photographers and cameramen was a canister that had apparently been burned and three smaller pieces of metal in plastic bags.

The canister, about the size of a five-gallon drum, was opened at either end. Dr. Eaton said the other three pieces probably broke off one end on impact.

"It is clear that it survived re-entry from outer space."

He said the material indicates it probably came in nose first and "all these parts were probably intact until impact."

(Bill Halkett photo)

INJURED VICTIM is loaded into ambulance after van went out of control and crashed into wall across street from Paul's Motor Inn on Douglas St. this morning. Unidentified man was taken to hospital for treatment but his condition is not known. From of the van and left door were buckled by the impact.

PHILIP VISIT SET FOR B.C.

Prince Philip will visit B.C.this summer as part of the Captain Cook bicentenniel celebrations.

Travel Minister Grace McCarthy made the announcement today and told the Sidney chamber of commerce Queen Elizabeth has also been invited.

McCarthy said the Queen is slated to visit three Canadian provinces and expressed disappointment that B.C. is not on the Royal tour so far.

Prince Philip's itinerary is not known at this time but the travel minister said it is likely he will arrive in B.C. following the Commonwealth Summer Games in Edmonton in August.

NEWS BRIEFS

Poisoned Oranges

BONN (Reuter) — Poisoned Spanish oranges have turned up in West Germany and the Netherlands, adding to doubts that similar poisoning of Jaffa oranges had been done by Arab opponents in Israel. (See earlier story on page 3.)

Sadat Touring

CAIRO (AP) — President Anwar Sadat left today on an eight-country tour which will include crucial talks concerning the future of the Middle East. See story on Page 3.

Fodder Airlifted

INVERNESS (Reuter) — Helicopters began dropping fodder to starving cattle and sheep in Scotland's frozen north Wednesday following the heaviest snowfalls in 30 years.

Coins Scratched

OTTAWA (CP) — The government has scrapped its first set of plans to manufacture new metric one-cent coins because they would have cost two cents each to produce, Jean-Pierre Goyer, minister of supply and services, said Wednesday.

What's the Word?

TORONTO (CP) — A Toronto librarian announced Wednesday a nationwide library metric contest to find the metric equivalent of the word mileage.

TEL TALKS ENTER DAY SEVEN

VANCOUVER (CP) — Negotiators for the British Columbia Telephone Co. and the Telecommunication Workers Union entered their seventh straight day of bargaining today on the settlement terms of an industrial inquiry commissioner.

The union told its members that the negotiators, besides developing hard contract language, have to discuss terms of a back-to-work agreement and a third year in the contract, which commissioner Mr. Justice Henry Hutcheon left open.

About 10,000 TWU members have been off the job since Nov. 24.

Tel Earns $29.2M

VANCOUVER (CP) — The British Columbia Telephone Co. said Wednesday it had net earnings of $29.2 million or $1.55 a share for the 12 months ended Dec. 31, 1977, compared with $27.8 million or $1.48 a share in 1976.

Unaudited net earnings for the three months ended Dec. 31 were $9.8 million or 51 cents a share, up from the $7.5 million or 40 cents a share in the same period in 1976, but down from the $10.6 million or 56 cents a share reported in the third quarter of 1977.

President Gordon MacFarlane said in a news release that revenues in 1977 were $501 million, up from $435 million in 1976, but added that the rate of gain in revenues is declining and will require "a major renewal of economic growth in this province."

Neeld Awarded Damages

BUFFALO (CP) — Greg Neeld has been awarded $15,000 in damages by a Buffalo judge after he was refused a place in a hockey team because he is blind in one eye.

Federal judge John Elfvin ruled that the American Hockey League had violated Neeld's human rights by denying him the opportunity of playing with sight in only one eye.

Dan Mason, Neeld's lawyer, said it was the first time in professional sports history that damages have been awarded because a league refused employment due to a physical disability.

Mason and Neeld currently have a similar-type suit against Buffalo Sabres of the National Hockey League.

Neeld now is playing for Grand Rapids of the International Hockey League. He lost sight in his left eye in 1973 at a junior game in Kitchener, Ont.

BROWNIES GO ON RAMPAGE

LONDON (CP) — The motto of the Brownies is "lend a hand" but when the ice lollies ran out at the pantomime, they put in the boot.

As a result, Brown Owl Margaret Foster is hot on the trail.

Brownies are small, sub-teen girls who wear belted brown dresses and grow up to become girl guides, the female equivalent of boy scouts.

Peter Coe, manager of a pantomime theatre in Bath, reported he had to take over the ice-cream and soft drinks stand because his usherettes were frightened of "the little horrors."

During the interval of the play Dick Whittington, a traditional period piece extolling the virtues of hard work and goodness, Coe was forced to report that the ice cream had run out.

"They went completely mad," Coe said.

"Two little Brownies, no more than nine years old, put the knee in and kicked me. They were backed up by a horde of hysterical children and I fell to the ground, wrenching my back.

"Every performance has been like that," he said.

Margaret Evans, usherette, backed him up.

"These little horrors are quite unbelievable," she said.

"Some of the girls here are quite frightened to face them. They just run amok."

Brown Owl Foster, headmistress at an infants' school, said, "We're very concerned about this."

The movement's motto is "lend a hand, not, as it has been put, the boot. This sort of publicity does nothing for the movement."

Vegetables Rise 12.9%

OTTAWA (CP) — A Canadian food price rise of 1.6 per cent in the four-week period ended Jan.20, following on the 17.6 per cent increase recorded in 1977, was reported by the Anti-Inflation Board Wednesday.

The January increase continued a trend begun about a year ago when poor weather in the U.S. hit fruit and vegetable crops which supply much of the Canadian winter market.

The Anti-Inflation Board said in its monthly statement on food prices that a 40 per-cent rise in the retail price of lettuce was a major factor in the latest four-week period surveyed.

Higher prices for cereals, red meats, eggs and processed foods contributed to the rise.

Statistics Canada's consumer price index reported a 1.8 per-cent rise in food consumed at home between November and December.

The CPI for January will be released later this month.

The board said its survey of prices in 12 major cities showed that fresh vegetable prices had jumped by 12.9 per cent since just before Christmas.

"The Imperial Valley of California, the major source of supply for lettuce during the winter months, has experienced wet weather hindering both growth and harvesting," the board said in a news release.

The board said in spite of over-all food price increases, some vegetables such as potatoes, onions, carrots and cabbages were cheaper than year ago.

Butter prices rose by 3.3 per cent in the first part of January because of a Jan. 1 increase in the Canadian Dairy Commission's support price.

Cereal and bakery products increased by 1.1 per cent in the four weeks, due to higher bread prices in Ontario and increases for breakfast cereals, flour and macaroni.

Beef prices have risen by 1.3 per cent since Christmas, especially because of higher wholesale prices in Toronto. Hamburger prices had increased faster than those of higher quality cuts. Beef prices are 17.4 per cent higher over-all than a year ago.

Pork is 12.7 per cent more costly than a year ago and fats and oils prices are 18.3 per cent above last year. Fish prices are 22.4 per cent above a year ago.

Eggs are up 1.6 per cent since mid-December as are fresh fruits. Poultry prices have dropped by 1.6 per cent from pre-Christmas levels.

Sugar prices appear to be on an upward trend, the board said, because of a recently-signed international sugar agreement and declines in the value of the Canadian dollar.

INDEX

	Page
Births	29
Classified	29-38
Comics	24
Deaths	38
Entertainment	26-27
Family	21-23
Finance	6,7
Gardening	30
Sports	11-13

Trudeau Wooing West In Pre - Election Swing

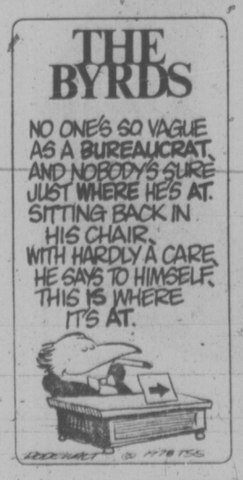

OTTAWA (CP) — Prime Minister Trudeau heads west today in a pre-election search for votes that will take him deep into the interior of British Columbia over the next day and a half.

Most of the areas he is to visit are relatively remote and likely will be passed over when the campaign for the federal election expected later this year officially gets under way, Trudeau aides say.

But British Columbia and Southern Ontario, along with Quebec, are regarded as essential for the party that wants to form the next government.

So this campaign-style trip, similar to two earlier excursions this year through the eastern townships of Quebec and Southern Ontario, gives Trudeau a chance to practise election campaign tactics.

Tonight he opens the B.C. Winter Games at Prince George. In a flurry of activity Friday, the prime minister is to attend a civic reception at Williams Lake, answer questions from high school students at Penticton and crown the beauty queen at the Vernon winter carnival in the evening.

British Columbia has not been particularly fertile territory for the Liberals in past elections. In 1974, they elected candidates in eight of 23 ridings there, the New Democrats won two seats and the Progressive Conservatives

See TRUDEAU Page 2

Hostage Swapped for Pop

NEW WESTMINSTER (CP) — One of two prisoners held by five hostage-takers at the British Columbia Penitentiary was released at 11:30 a.m. today.

Inspector Roy Pickell of the RCMP said prisoner Dennis Hailes was released by his captors in exchange for five 100-milligram dose of the drug demerol and a case of soft drinks.

Pickell said Lauri Hailes, wife of the prisoner, was the un-named hostage released earlier in the morning.

The five prisoners now have seven hostages left from the 13 hostages they took Saturday in an aborted escape attempt.

Mrs. Hailes was rushed to hospital by ambulance after her release, Pickell said she told police that her husband "was not well."

The condition of the Hailes was not known.

Prison spokesman Jack Stewart said Wednesday that guard Jack Yasuda, 32, was stabbed twice in the throat during the escape attempt and had his jugular vein severed.

Stewart said quick action by a nurse at the prison was "quite likely instrumental in saving his life." Yasuda was in good condition today in hospital.

The Canadian Penitentiary Service identified all the hostages for the first time Wednesday. The names had earlier been given to a local radio station by a relative of one of the hostages.

Stewart and RCMP Inspector Les Holmes named Joy Atkinson, 18, Katherine Saumer, 45, and Patty Araki, 17, as the released hostages not already identified. Lorna England was identified after her release Saturday.

They said Ms. Atkinson and Mrs. Saumer, reported to be the mother of hostage-taker Ralph Saumer, were released Sunday while Miss Araki was released shortly after 2 p.m. Wednesday in exchange for food, cigarettes and the drug demerol.

Grit MP Faces Charge Of Influence-Peddling

Times News Services

OTTAWA — A charge of influence-peddling has been laid against Newfoundland Liberal MP David Rooney following a two-month RCMP investigation.

Commons Speaker James Jerome, who ordered the police investigation on Nov. 29, confirmed in the Commons Wednesday that a charge was laid in Ottawa against the 40-year-old MP for Bonavista-Trinity-Conception.

RCMP Inspt. Gordon Butt said Rooney had been charged with "influence peddling" under Section 108 of the Criminal Code which says any MP who corruptly accepts or tries to accept any money, valuable consideration, office or employment for himself or another person is guilty of an offence and is liable to imprisonment for fourteen years.

Allegations against Rooney are that he put his wife on the Commons payroll as a $15,000-a-year secretary in his office even though she had no secretarial experience, that he used his member's allowance for his riding office to rent a camper that was not used in his constituency and that he let others use his free travel privileges.

No date has been set for his court appearance on the charge.

Meanwhile, the Toronto Star today quotes Rooney as saying RCMP officers went through his mother's Bible and his mother-in-law's bedroom in their search for evidence.

BAND HERE

The North American Air Defence Command Band of Colorado Springs will give two free concerts in Greater Victoria Feb. 7-8. The first is at Edward Milne secondary school. The second is at the Royal Theatre, accompanied by the CFB Naden band.

THE OUTCASTS by Ben Wicks

CLARK FILES SUIT

VANCOUVER (CP) — Barrie Clark, who announced his resignation as British Columbia Rentalsman on Tuesday because of a dispute with the provincial government, has filed a B.C. Supreme Court action charging breach of trust.

Clark seeks a court declaration that he acted within the scope of his authority under the Landlord and Tenant Act in appointing deputy rentalsmen to serve at salaries equivalent to those of an associate or assistant associate deputy minister, with salary increases and fringe benefits equivalent to those offered to other public servants of comparable rank.

Clark is also seeking interest under the Prejudgment Interest Act and costs.

In announcing his resignation, Clark accused the government of failing to live up to contractual arrangements made when he was hired by the former New Democratic government on July 1, 1974.

He claimed that salaries and fringe benefits he was promised for six deputies never materialized.

Meanwhile, Bruce Eriksen, president of the Downtown Eastside Residents Association, said Wednesday he has applied for the $41,000-a-year job of rentalsman.

Eriksen, 49, a former ironworker, said he doesn't believe a great knowledge of law or university education is necessary to fulfil the requirements of the job.

Fare War Escalates

NEW YORK (Reuter) — American Airlines jumped into an escalating air fare war today by announcing discounts of about 40 per cent on all its 1,000 daily flights within the United States.

Subject to government approval, American Airlines said it will offer "super saver" fares to all 52 cities it serves effective March 23 through May 31.

Two days ago, United Airlines announced plans for similar discounts on all flights of over 900 miles one-way, and on Wednesday Braniff Airlines gained government approval for its "home free" fares which offer 50-per-cent reductions on certain routes.

Sherrell Problem ICBC's: Bennett

If Canadian immigration refuses American Robbie Sherrell permission to work in Canada the Insurance Corporation of B.C. will just have to reconsider its second and third choices for president, Premier Bill Bennett said today.

He said he wasn't involved in the selection of Sherrell and will not get embroiled in an immigration hassle.

The choice of Sherrell was made by the directors of ICBC, Bennett said at a press conference in Sidney today, and cabinet simply ratified the choice.

"I will ratify their first choice for president; I will ratify their second choice for president. Above all, I want their choice to be the best one," Bennett said.

Ian Thomson, director general of the B.C.-Yukon area of the Canada Employment and Immigration Commission, said Sherrell won't be allowed into Canada until the department is satisfied that no Canadian is available.

"We have to be assured that an adequate search has been made for a Canadian to fill the post," Thomson said.

Education Minister Pat McGeer, the minister responsible for ICBC, said Sherrell will start work at his $80,000 a year job as president and general manager of ICBC March 1.

If McGeer is overruled by immigration, Bennett said he is unsure if the other people on the short list of suitable candidates compiled by the management consultant firm Price Waterhouse for ICBC, would be eligible either.

Asked if there were any Canadian citizens on the short list, the premier said he didn't know.

Bennett also defended the salary Sherrell will get.

He said the $80,000 figure is at the low end of the scale for that level of position.

He said it is better to pay a professional president that much than to employ someone like the first ICBC president — former NDP cabinet minister Bob Strachan — who cost the corporation a $181 million loss.

3 Places to Save:
HILLSIDE SHOPPING CENTRE 595-3511
1320 DOUGLAS STREET 386-7578
And now
TOWN & COUNTRY MALL 386-8743
And remember:
Our lense quality is guaranteed.
THE OPTICAL DEPT. OF LONDON DRUGS

the weather

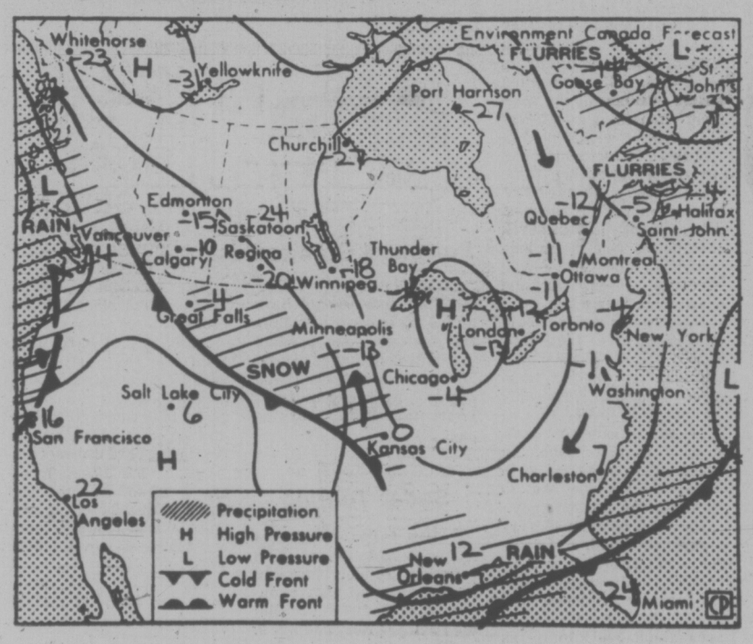

Map valid until noon Friday

Under the influence of a ridge of high pressure over the interior of the province northern B.C. enjoyed sunny skies yesterday. This weather will continue today and Friday. However, it was a different story for southern B.C where a weather system resulted in precipitation over the south coast as well as across the southern interior. Another system is approaching the coast from the west bringing more precipitation to the south coast which will spread across the southern interior today. As this system passes inland cloud will spread over the north coast tonight with a few showers on Friday. Over the southern interior and portions of the Cariboo an improving trend is forecast for Friday.

ENVIRONMENT CANADA WEATHER OFFICE 10 A.M. FORECASTS Valid Until Midnight Friday

Greater Victoria: Cloudy with periods of snow at times mixed with rain, Friday mostly cloudy. Highs today 2. Lows tonight near freezing. Highs Friday 5.

Lower Mainland, East Vancouver Island: Cloudy, with periods of snow at times mixed with rain. Freezing rain mainly in the eastern Fraser Valley. Friday mainly cloudy. Highs today near 2 except near zero in the eastern Fraser Valley. Lows tonight near zero except minus 6 in the eastern Fraser Valley. Highs Friday 5 except 2 in the eastern Fraser Vally.

Norther and West Vancouver Island: Cloudy with periods of rain except rain or snow over northern portions. Highs tonight near 2 except zero inland. Highs Friday 5 to 7.

TEMPERATURES

Yesterday

	Max.	Min.	Prcp.
Victoria	5	0	12.1
Normal	8	3	

One Year Ago

Victoria	8	6	—

Across Canada

Prince Rupert	2	—13	—
Prince George	—21	—34	—
Terrace	—11	—15	—
Port Hardy	2	2	—
Tofino	6	3	11.5
Comox	0	—1	6.4
Vancouver	1	0	18.8
Kamloops	—10	—12	3.7
Cranbrook	—12	—14	4.7
Williams Lake	—18	—23	0.6
Fort Nelson	—20	—31	—
Peace River	—26	—34	—
Edmonton	—22	—32	—
Jasper	—19	—26	—
Banff	—15	—19	0.3
Calgary	—19	—22	0.2
Lethbridge	—17	—20	2.1
Medicine Hat	—17	—20	—
N. Battleford	—25	—34	—
Saskatoon	—26	—33	—
Swift Current	—23	—29	—
Prince Albert	—18	—37	—
Moose Jaw	—23	—26	—
Regina	—24	—31	—
Yorkton	—21	—31	—
Brandon	—24	—33	—
Winnipeg	—24	—31	—
Kenora	—24	—32	—
Thunder Bay	—16	—34	—
Toronto	—6	—11	0.6
Ottawa	—10	—17	—
Montreal	—10	—21	—
Halifax	—4	—12	0.2
Charlottetown	—7	—16	0.4
Fredericton	—8	—18	—
St. John's	0	—4	—
Whitehorse	—27	—29	—
Yellowknife	—29	—38	—
Churchill	—32	—40	—
Inuvik	—37	—39	—

United States

Seattle	8	4	20.1
Portland	9	6	13.2
San Francisco	13	10	—
Los Angeles	17	15	—
Honolulu	28	17	—
Las Vegas	19	4	—
Phoenix	22	13	—
Chicago	—3	—4	3.6
New York	—1	4	—
Miami	21	18	—

World Temperatures: Amsterdam 5, 2; Athens 14, 9; Bangkok 26, 24; Beirut 16, 10; Belgrade 5, 0; Berlin 2, —1; Bogota 19, 8; Brussels 7, 2; Buenos Aires 22, 14; Cairo 27, 13; Caracas 29, 19; Copenhagen 2, 1; Frankfurt 1, 0; Geneva 8, 4; Helsinki —2, —7; Hong Kong 15, 11; Jerusalem 17, 8; Johannesburg 24, 13; Kiev —3, —6; Lima 27, 19; Lisbon 17, 10; London 10, 7; Madrid 16, 8; Manila 31, 23; Mexico City 16, 10; Moscow —10, —16; New Delhi 20, 6; Nicosia 18, 10; Oslo 1, —2; Paris 10, 6; Rio de Janeiro 40, 23; Rome 8, 4; San Juan 30, 24; Sao Paulo 32, 20; Seoul —4, —14; Singapore 30, 23; Stockholm 2, 1; Taipei 15, 8; Tehran 16, 2; Tel Aviv 17, 10; Tokyo 6, —2; Vienna 5, —2.

CITY'S WEATHER RECORD

Sunshine, Feb.	— hrs.
Last Feb.	— hrs.
Normal (30 Years)	3.2 hrs.
Sunshine, 1978	53.3 hrs.
Last Year	94.2 hrs.
Normal (30 Yrs.)	73.9 hrs.
Precipitation, Feb.	12.1 mm
Last Feb	— mm
Normal (30 Years)	2.8 mm
Precipitation, 1978	60.5 mm
Last Year	44.2 mm
Normal (30 Years)	110.7 mm

Sunrise, Sunset Friday
(Pacific Standard Time)
Sunrise 7:40 Sunset 17:15

TIDES AT VICTORIA
(Tides listed are Pacific Standard Time)

	Time	Ht	Time	Ht	Time	Ht	Time	Ht
	H M	Ft.	H M	Ft.	H M	Ft.	H M	Ft.
2	0330	7.2	0900	9.3	1715	2.7		
3	0030	7.0	0445	7.8	0930	9.4	1805	1.9
4	0115	7.3	0500	7.9	1040	9.5	1855	1.4
5	0420	8.0	0600	7.9	1120	9.5	1935	1.1
6	0455	8.0	0705	7.6	1230	9.4	2010	1.2
7	0455	8.0	0805	7.2	1330	9.2	2055	1.5
8	0425	8.1	0910	6.6	1430	8.9	2135	2.1
9	0430	8.3	1005	6.2	1525	8.4	2220	2.9
10	0505	8.5	1055	5.7	1615	7.9	2300	3.9
11	0545	8.6	1155	5.4	1720	7.4	2335	4.8
12	0620	8.7	1305	5.1	1845	6.9		

TIDES AT SOOKE

	Time	Ht	Time	Ht	Time	Ht	Time	Ht
	H M	Ft.	H M	Ft.	H M	Ft.	H M	Ft.
2	0750	9.8	1635	3.3	2300	6.7		
3	0245	7.0	0845	10.0	1735	2.5	2355	7.1
4	0430	7.4	0935	10.2	1820	1.9		
5	0115	7.4	0355	17.2	1030	10.3	1905	1.5
6	0155	7.7	0550	6.9	1130	10.3	1950	1.5
7	0215	8.0	0705	6.6	1235	10.0	2020	1.7
8	0255	8.2	0810	6.1	1330	9.7	2105	2.2
9	0335	8.5	0910	5.7	1440	9.2	2135	2.9
10	0415	8.7	1000	5.4	1530	8.6	2255	4.5
11	0445	8.9	1055	5.2	1625	8.0	2255	4.5
12	0525	9.0	1150	5.1	1730	7.4	2315	5.3

TIDES AT FULFORD HARBOUR

	Time	Ht	Time	Ht	Time	Ht	Time	Ht
	H M	Ft.	H M	Ft.	H M	Ft.	H M	Ft.
2	0135	8.9	0450	8.5	1040	10.9	1840	2.6
3	0305	9.6	0615	9.1	1120	10.9	1925	1.9
4	0350	10.3	0740	9.3	1220	10.8	2020	1.3
5	0430	10.7	0845	9.2	1320	10.7	2110	1.1
6	0510	11.0	1000	8.8	1245	10.5	2145	1.2
7	0535	11.1	1045	8.2	1535	10.3	2230	1.6
8	0600	11.2	1135	7.5	1640	10.1	2325	2.4
9	0635	11.2	1215	6.8	1735	9.8		
10	0005	3.3	0705	11.2	1310	6.2	1845	9.4
11	0050	4.4	0705	11.1	1410	5.7	1845	9.4
12	0135	5.5	0815	10.9	1500	5.3	2105	8.9

Steel Damage 'Irreparable'

Premier Bill Bennett said Wednesday that irreparable damage already may have been done to the B.C. economy by a federal ruling that resulted in a surcharge on certain types of imported steel.

The premier told a news conference more than 1,000 jobs in the steel fabricating industry are at stake.

He said he sent a letter to Prime Minister Trudeau asking again that the federal government overturn a decision by the federal anti-dumping tribunal which has resulted in a 30-per-cent surcharge on wide-flange steel.

The tribunal ruled that wide-flanged steel products —used in construction and bridges — are being dumped in Canada by foreign steel suppliers at prices below production costs.

Bennett said the federal policy fails to consider the fundamental problems and character of B.C.'s economy.

"The damage done to date may well be irreparable."

He said a complete brief outlining the province's position was submitted to the federal cabinet Jan. 11.

The brief says the tribunal suggested in its ruling that the decision be appealed as it pertains to B.C. and Newfoundland because neither is a natural market for Algoma Steel of Ontario which sought the ruling, and as such should not have been part of the ruling.

It calls on the federal government to enact a law to exempt imports of wide-flange steel into B.C. from the operation of the Anti-Dumping Act.

Trudeau Wooing West

Continued from Page One

13, counting the Burnaby-Richmond-Delta riding now left vacant by the resignation last year of John Reynolds.

Liberal party organizers have been gearing up for a spring election, possibly in June, but so far Trudeau has not indicated a preference. He could go until July, 1979, before beng forced to call an election, although he is not expected to do so.

Another reason for British Columbia's strategic importance to the Liberals is that they are losing an influential MP from the region. Justice Minister Ron Basford, who is also acting as solicitor-general until a full-time appointment is made to replace Francis Fox, who resigned this week, has announced he will not run in the next federal election.

There are two other B.C. cabinet ministers—Iona Campognolo, fitness and sport minister, and Environment Minister Len Marchand.

Trudeau last visited British Columbia in early July, when he welcomed West Geman Chancellor Helmut Schmidt in Vancouver at the start of a state visit.

The current trip has been scheduled now because it might take too much time during an official election campaign, according to Trudeau aides, and it is unlikely the prime minister will appear in the B.C. interior when the real campaign starts.

Trudeau's official trip ends Frida night, but aides suggest he may stay over for a day in Vancouver, possibly to visit with his wife Margaret's parents and to ski.

Toronto Hit Again

TORONTO (CP) — Mail service in Toronto was hampered today because of a strike of maintenance workers at the main postal-sorting station, said Nigel Dunn, post office information director.

The walkout by the maintenance workers at the south-central plant, which began Wednesday afternoon, is the latest action by the union which is holding rotating strikes to protest delays in reaching agreement on a new contract.

The 1,100 maintenance workers in the country, members of the general labor and trades branch of the Public Service Alliance of Canada (PSAC), maintain and service automatic mail-sorting equipment and post office vehicles.

Buy a
Shirt and Tie
for your Special Valentine
and receive from COUVELIER a box of delicious chocolates.

Your choice of the finest shirts and ties — Hathaway, Countess Mara, Pegasus, Lavin, Yves Saint Laurent, Pierre Cardin, and many more . . .
COUVELIER
Fitting Room
CHARGEX
MAYFAIR MALL 382-4421
COUVELIER FINE APPAREL 1010 Broad St. 382-3312
2-2

The no fee RRSP
9 1/4% GUARANTEED For 5 Years
• Absolutely no fees of any kind for your Registered Retirement Savings Plan.
• Your capital and interest are invested at high rates, guaranteed for 5 years.
• Also available, a savings option yielding 7½%, subject to quarterly revision.
• Call, write or drop in and see us for our 15 page brochure.
Credit Foncier
CREDIT FONCIER TRUST
Branches Coast-to-Coast
Home Ownership Plan at 9%
Victoria 1019 Blanshard St. 388-6601
Vernon 3105-34th Ave. 542-4377
White Rock 15233 Russell Ave. 531-7525
Vancouver 850 West Hastings St. 681-5464
MEMBER CANADA DEPOSIT INSURANCE CORPORATION

Phone Firm Confused

VANCOUVER (CP) — John Bryson, a man who started marketing telephones here two weeks ago, says he is willing to go to court to prove his right to connect the phones to British Columbia Telephone Co. Lines.

But the telephone company says Bryson is contravening regulations set out by the Canadian Radio-television and Telecommunications Commission and both B.C. Tel and CRTC officials say they are still uncertain exactly what Bryson is doing and would appreciate a letter from him explaining what is going on.

Bryson, who worked seven years as an installer-repairman for B.C. Tel, is the head of Tell-A-Phone Systems Inc., which operates out of a small office here.

He said he has "no intention of explaining myself," pointing to a court case in eastern Canada in which a judge ruled that a telephone subscriber is virtually free to do anything he wants with terminal telephone equipment on his own premises.

"I don't foresee myself paying for the use of B.C. Tel's network unless I have to," he said.

He said "the situation is pretty potent. We're afraid the company could disconnect the lines...We're hoping they will cooperate."

"The company may not like that we're taking over a part of their business, but we could complement each other."

Peter Baines, superintendent of public inquiries for the CRTC in Ottawa, said the CRTC's Vancouver office is investigating the matter following an inquiry from one of Bryson's clients, who is interested in the self-owned phone system.

Keith Matthews, public relations officer for B.C. Tel, said Bryson has presented a "test case." Matthews said the issue must be settled by the CRTC.

Major Oil Discoveries Announced by Alberta

CALGARY (CP) — Two significant oil discoveries, the first in Alberta since the late 1960s, were announced Wednesday in the West Pembina area of Alberta.

The last major oil discovery in Alberta was made in 1967 at Zama Lake in northwestern Alberta. In 1965, the Rainbow Lake field, just south of Zama Lake, was discovered.

Harold Haynes, chairman of Standard Oil Co. of California, and A. B. Bristow, president of Chevron Standard Ltd., announced Wednesday that Chevron Standard had six discovery wells in the West Pembina field, about 160 kilometres southwest of Edmonton.

Chevron Standard is a subsidiary of Standard Oil of California.

In a news release, they said the discovery well had been in an isolated pinnacle reef in the upper devonian shale basin.

They said the discovery well began production Oct. 19 and by Jan. 16 had produced more than 100,000 barrels of oil.

Details of the discovery well will be released Monday by the energy resources conservation board but information on the other wells will be released throughout the year.

Later Wednesday, Pacific Petroleum Ltd. announced its Pacific Amoco Brazr well flowed light-gravity oil from the devonian-nisku formation during extended production tests.

Pacific is the operator of the well in which it and Amoco Canada Petroleum Co. Ltd. each hold a 50-per-cent interest.

In a news release, Pacific said technical data wouldnot be released at this time, a provision permitted under Alberta government regulations to protect ability to bid competitively on future Crown land sales for oil and natural gas leases and licences.

Pacific said its well is located eight kilometres northwest of a natural gas well that blew out of control Dec. 6 near Drayton Valley.

That well, a gas discovery well, released oisonous hydrogen sulphide into the atmosphere. It caught fire Dec. 24 and was not capped until Jan. 2.

Last September, Alberta Energy Minister Don Getty said a major conventional oil field had been discovered in the province but refused to say who made the discovery or its location.

"There has been some very interesting and significant oil exploration done within the province that leads me to believe that there are major reservoirs still available to be found and developed," he said.

After his comments, oil industry sources recalled Chevron's announcement last April about a "significant discovery" a few miles west of the 20-year-old Pembina field.

Canada Plans Tests On Israeli Oranges

HALIFAX (CP) — A shipment of Java oranges en route to Halifax from Israel will be inspected by the federal health protection branch here if there is any chance they are contaminated by mercury, Ralph McKelvie, chief of inspection for the branch, said today.

McKelvie said the branch will first check into the matter in western Europe where an alert was issued Wednesday after five Dutch children became ill from eating mercury-contaminated oranges.

The first shipment of Java oranges to Canada since 1976 is due here in mid-February.

Other contaminated oranges were discovered in West Germany and tests of Israeli oranges were ordered in Britain, Belgium, Switzerland, Norway and Finland.

Sadat Taking Plea to World

CAIRO (AP) — President Anwar Sadat left today on an eight-country tour which will include crucial talks concerning the future of the Middle East.

Meetings in the United States with President Carter later this week are expected to see Sadat ask Carter to put pressure on Israel for concessions on the issues of withdrawal from occupied Arab territory and Palestinian self-determination.

One Egyptian source said it "was time for the United States to do something. President Carter can't sit on the fence any longer."

But Western sources in Cairo said no dramatic breakthrough could be expected from the weekend meeting at Camp David. They said Carter invited Sadat to Washington to get a better idea of what the Egyptian leader expects to happen next.

Sadat was due in Washington on Friday afternoon, after an overnight stop in Rabat to visit with King Hassan of Morocco, a supporter of his campaign for peace with Israel.

Sadat's departure was preceded by another suspension of the Cairo negotiations between the Israeli and Egyptian defence ministers on proposals for Israel's withdrawal from the Sinai.

Talks resumed Wednesday, recessed before Sadat's departure, and there was no indication when they would resume again. It was apparent Israel was still insisting Jewish settlements established in Sinai must remain and Egypt was insisting they must be dismantled.

Sadat met Wednesday with Alfred Atherton, assistant U.S. state secretary and an Egyptian spokesman said they had "a broad review of the full range of issues" to be discussed at Camp David.

capital scene

Queen City Chapter No. 5 OES, SOS Club Valentine tea Saturday, Feb. 4, 2-4 p.m., 3281 Harriet.

Independent Order of Foresters installation of officers Saturday, Feb. 4, 8 p.m., followed by a dance at 9. Phone 479-7425 for tickets.

Grace MacInnis NDP Club rummage sale Saturday, Feb. 4, 10 a.m., 1018 Blanshard.

Soroptimist International of Greater Victoria is starting Venture Club, a service club for young working women. A meeting will be held Tuesday, Feb. 14, 7:30 p.m., at the Garth Homer Achievement Centre, 813 Darwin. Phone 385-3488 for further information.

Canadian Authors' Association fiction workshop Saturday, Feb. 4, 2 p.m., meet at Eaton's Government Street entrance.

New-to-You Boutique first sale of the year Saturday, Feb. 4, 10 a.m.-noon, 600 Richmond.

Eighth Arbutus Venturer Company will hold a car wash Saturday, Feb. 4, 9 a.m.-4 p.m., Maverick Market parking lot, Head and Esquimalt.

Quakers will sponsor a dialogue on disarmament Saturday, Feb. 4, 7:30 p.m., at Sacred Heart Church and Sunday, Feb. 5, 8:30 p.m., at Metropolitan United Church. Murray Thomson, former CUSO head, will speak about Project Ploughshares and the upcoming UN disarmament session.

Island Saw Co.
617 Chatham Street 385-5500

DISTRICT OF SAANICH

NOTICE

FLUSHING OF HYDRANTS

Flushing of hydrants will be carried out in various areas of the municipality between January 16th and February 3, 1978. As some discoloration of water can be expected, commercial establishments, such as Laundromats, and Beauty Salons, can receive advance warning of the dates of flushing by contacting Mr. H. Hemus, Waterworks Superintendent — 386-2241 Local 295.

C. T. WARREN,
Municipal Engineer

OAK BAY GORDON HEAD RESIDENTS

Graham Ross-Smith

Speaks Out

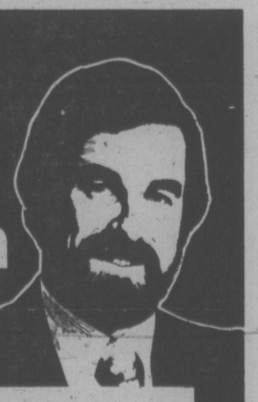

TOMORROW NIGHT

Channel 10 7:30 P.M. Friday, February 3, 1978.

Graham Ross-Smith is the only Candidate in the Oak Bay by-election who can ***make your vote count*** *for better Government in B.C.*

For further information contact Graham Ross-Smith Campaign Headquarters. 2249 Oak Bay Avenue 595-6033

THE NEW #1

LAST WEEK'S BEST SELLING ALBUM IS THIS WEEK'S BEST ALBUM VALUE

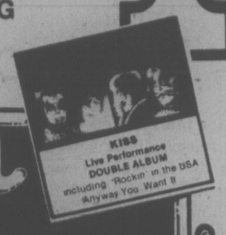

the ten

Your purchase is like a vote, and each week THE TEN most popular albums carry the city's lowest advertised price. Show us a lower advertised price, and we'll change ours. Really.

YOU MAKE THEM HITS. WE'LL GUARANTEE THE CITY'S LOWEST ADVERTISED PRICE.

1	KISS Alive II Double Album	Polydor	6.99
2	ROD STEWART Foot Loose & Fancy Free		4.29
3	LINDA RONSTADT Simple Dreams		4.29
4	JACKSON BROWN Running On Empty		4.29
5	STEELEY DAN Aja	GRT	3.99
6	E.L.O. Out of the Blue	RCA	6.99
7	ERIC CLAPTON Slow Hand	Polydor	3.98
8	SATURDAY NIGHT FEVER Movie Soundtrack	Polydor	6.99
9	JAMES TAYLOR J.T.	CBS	4.98
10	BOB WELCH French Kiss	Capitol	3.99

HITS FROM GRT

4.99

STAR WARS
Movie Soundtrack
DOUBLE ALBUM

5.49

DAN HILL
Longer Fuse
including Sometimes When We Touch

3.99

PRISM
First Time Around
including Spaceship Superstar/

3.99

LIMITED QUANTITIES ON SOME ITEMS. NO DEALERS OR AGENTS.
PRICES IN EFFECT THIS WEEKEND ONLY. PRICES SUBJECT TO CHANGE WITHOUT NOTICE.

HITS FROM POLYDOR

FOR 3.99 EACH

ERIC CLAPTON
No Reason To Cry
including Beautiful Thing/Black Summer Rain

ERIC CLAPTON
461 Ocean Boulevard

ERIC CLAPTON
Slow Hand
including Cocaine/Lay Down Sally

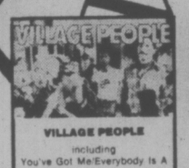

VILLAGE PEOPLE
including You've Got Me/Everybody Is A Star

BEE GEES
Children of the World
including You Should Be Dancing/Boogie Child

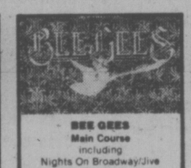

BEE GEES
Main Course
including Nights On Broadway/Jive Talkin'

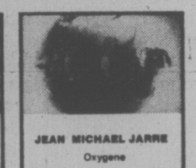

JEAN MICHAEL JARRE
Oxygene

DOUBLE ALBUMS for 6.99 each

KISS
Live Performance
DOUBLE ALBUM
including 'Rockin' in the USA /Anyway You Want It

BEE GEES
Saturday Night Fever
DOUBLE ALBUM
including Staying Alive/Night Fever

BEE GEES
Here At Last Live
DOUBLE ALBUM
including Massachusetts/I Started A Joke

HIT US FOR THESE

While quantities last, Millers can offer these "end-of-shipment" items at super values. Limited quantities, with many more demonstrator and one-of-a-kind bargains. Check the many unadvertised specials this weekend.

45 WATTS PER CHANNEL
Superb tonal quality for your music.

$199 PIONEER SA-7500II Stereo Amplifier

BOOKSHELF SIZE
But consistent with the biggest Infinity makes.
$199 each

INFINITY Qa Stereo Loudspeakers

BETAMAX DECK
It's the TV Recording Deck with all the features.

SONY Betamax SL-8200 $1295

BUILT-IN DOLBY
Helps keep tape hiss virtually inaudible.

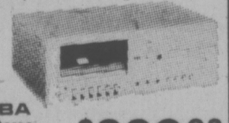

TOSHIBA PC-3060 Stereo Cassette Tape Deck $229.93

40 WATTS PER CHANNEL
Dynamic, powerful reproduction. Super smooth bass.

$199 TOSHIBA SB-320

AM/FM STEREO RECEIVER
20 Watts per channel and super FM sensitivity.

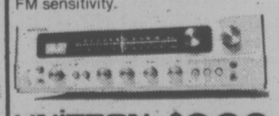

UNITRON S880 Stereo Receiver $269

19" COLOR
See the full Sony range on Millers TV walls.

SONY Triniton Plus Color TV (KV 1920D)
$669

HIGH FIDELITY CASSETTE TAPE
90 minute recording time.

SONY C-90HF Cassette Tape
$2.39

REEL-TO-REEL TAPE
Sony quality in an 1800' length professional tape.

SONY PR-150-7 Recording Tape
$4.99

Millers #1 MUSIC

726 Yates Mall
Open till 9 Friday
388-6295

VANCOUVER • VICTORIA • EDMONTON • CALGARY

5 YEAR GUARANTEE
All stereo systems are guaranteed for 5 years, parts & labour except for the stylus which should be checked annually and replaced when necessary.
SPEAKER EXCHANGE
Generous trade-in when you upgrade your system with better speakers.
CARTRIDGE REBATE
Bring us your old magnetic cartridge and we'll give you $25 off the marked price of a new ortofon cartridge.
RAINCHECKS
When we're out of stock on any advertised stereo component, you receive a Raincheck allowing you to buy the item later at the sale price, providing we can hold it within seven days.
FINANCING
Charges, Master Charge, layaways and complete financing are available

SHOP BY MAIL
HOW TO ORDER
Circle items you want in this ad. Mail the ad back to us. Simple.
ADD 75c PER ITEM
It pays for postage and handling. (B.C. residents add 7% sales tax.)
THEN DO THIS
Send cheque or money order, including your name, address and phone number to:
MILLERS MAIL ORDER
782 Granville Mall, Vancouver V6Z 1J5
CHARGE CARDS
To use your Charges or Master Charge, give us your card number, expiry date and your signature.

Victoria Times

THURSDAY, FEBRUARY 2, 1978

GORDON BELL, Managing Editor | STUART UNDERHILL, Publisher | BARBARA McLINTOCK, Editor

Budworms and the Budget

Better the right decision for the wrong reasons than a wrong decision in the first place, we always believed. Forests Minister Tom Waterland's announcement the other day that the spruce budworm spraying program has been suspended for another year was one of those.

Ecological considerations, or the effects on the health of people and animals living beneath the spray zone in the Fraser Canyon, were not factors in the decision. It was strictly bucks. Spraying would cost $1 an acre but would return only 41 cents an acre in benefits.

Predictably, the forest service report upon which he decided not to spray said there would be no adverse effects on humans or organisms who aren't spruce budworms. (Dr. John Crocker of Halifax might disagree; he has strong suspicions that chemical agents mixed with the insecticide fenitrothion may have caused the deaths of 13 New Brunswick children from Reye's syndrome.)

It would be a refreshing change also to see Waterland grudgingly acknowledge that the ecofreaks he was lambasting eight months ago, and who kicked up a huge stink against the spraying plan, have now saved his government several hundred thousand dollars. During the period after the summer, 1977 spray program was suspended (when Waterland and his forest service predicted everything from economic collapse of our biggest industry to imminent doom for all B.C. if the budworms got out of hand), a forest service study found — surprise, surprise — that the little bugs do not kill as many trees as thought earlier, plus the unfavorable cost-benefit information.

The intrinsic value of bumblebees killed and psychic shock to people who live under the spray path may not be appreciated by the bottom line guys who run the government these days, but hard cash not spent and socked away under the bed — they should be able to understand the implications of that.

Another recent example of the "governmental ingrate syndrome" was B.C. Hydro's decision to kill the McGregor dam and diversion plan. Chairman Robert Bonner made much of the fact that the environmentalists in the McGregor Action Group who won their case got their facts all screwy. They were right, but for the wrong reasons. Hydro found that there was no danger of Pacific watershed fish parasites entering the Arctic watershed; it was the other way round.

They should clean up their act and do better research next time, Bonner said. He has a small point (maybe, but then the ecologists had only a few thousand dollars — Hydro spent several million), but has lost sight of the larger issue. If the McGregor Action Group and others hadn't raised a fuss, the project might have sailed blithely ahead, with nobody the wiser about the dangers to Pacific salmon until they began floating ashore belly up one day.

The court challenges and protests by American environmental groups over the the trans-Alaska oil pipeline delayed its construction by several years, but it is universally accepted that the improvements and changes brought about by these actions made a better pipeline. Likewise, Mr. Justice Tom Berger's lengthy inquiry into a proposed Mackenzie Valley gas pipeline in the north had gas companies chafing, but it allowed breathing space in which the nation, the gas industry, the pipeline companies realized there was no need to spend $10 billion on a strictly Canadian line when the Americans wanted a land route to bring out Alaskan gas. When the time came we could tap into their pipeline and piggyback our gas south.

Industry and government natter about the damage to the economy done by the environmental movement, and curse those purists who would preserve every tree, fish and wildflower just for its own sake and damn such plebeian concerns as jobs or eliminating poverty.

The titans of industry might find themselves listened to attentively once in a while, on other matters where they are expert, if in instances like those cited above they recognized and acknowledged the useful part played by their customary opponents in the field. From a historical vantage point, what contemporary observers see as pigheaded obstructionism was remarkably prescient foresight.

Enforcement Made Easy

Like taxes and B.C. Hydro bills, parking tickets are the bane of practically everyone's life — the motorists who acquire them, the city and provincial employees who have to try to collect payment for them, the traffic court officials who have to deal with the delinquents who don't pay, and certainly the policemen who occasionally have to go to the bother of arresting the truly recalcitrant.

That perhaps is an excellent reason why officials of the B.C. Motor Vehicles Branch should examine a new enforcement system now in effect in Manitoba and being adopted by Ontario.

In essence, the system replaces the arrest-and-go-to-jail-until-you-pay plan now in effect with a scheme under which a motorist's driver's licence is suspended if he won't pay up.

Manitoba began the system after its motor vehicles branch discovered the province was paying more money out in enforcement than it was receiving from many of the delinquent parkers. The costs of having two policemen pick up an individual at his home, take him through the process of identification, jailing and such was far more than could ever be realized by the amount of the ticket plus allowable court costs.

In Ontario, officials had an even more cogent reason for adopting the Manitoba system: they discovered that if they actually put in jail everyone who legally ought to be there for unpaid parking tickets, they would have to build 20 new jails just to accommodate them all.

Remarkably, Manitoba has discovered that threats of a licence suspension bring payment far faster than threats of jail ever did — possibly because no one ever really believes they will go to jail for not paying a parking ticket.

In most cases, it has been found, a registered letter explaining the suspension procedure will bring the delinquent driver hurrying down to the police station to pay, then hurrying over to the motor vehicles branch to show he has paid and ensure he will not be suspended.

The motorists may still be angry when they receive the ticket, but it seems the system might ease the frustrations of enforcement for everyone concerned.

GERALD GODIN

PM Redefines Democracy

(Gerald Godin is a Parti Quebecois member of the Quebec legislative assembly.)

It was at the terrace of the Cafe Zeyer in Paris that I first learned about the now famous "use of force" interview of Prime Minister Trudeau on CTV. The International Herald Tribune and Le Monde carried the story, which almost succeeded in giving a rancid taste to my croissants and "grand creme" of that morning. . . .

Later, I read a transcript of the interview and found that Trudeau's controversial statement followed a very hypothetical question by Bruce Phillips, that biased and strong interviewer who, when he talks about Quebec, appears to be the worst redneck in the country, which he probably is not. He probably believes it gives him style.

Misleading Story

The press synopsis of the interview was so misleading the scenario might as well have gone like this:

Question: If your estranged wife had threatened you with a gun, would you have resorted to force to prevent her from killing you?

PM's answer: Yes.

Then the headline in the next day's papers would have read: PM Hints at Force Against Margaret.

Misleading, incomplete, equivocal and far from the real truth, but it is the way the trade goes. How many readers make the necessary adjustments?

But apart from the shenanigans, there still was something worth commenting on the PM's words, and that was what appears to be his new definition of majority and democracy and legality.

He said he would use "the sword if something illegal is attempted," which is okay with me. But then came his funny definition of "legal." To be legal, in Trudeau's mind, something has to be decided by an "overwhelming majority."

With that logic it is up to the prince, namely Trudeau, to decide what a majority is or isn't. In my books, a majority means only one thing and does not need any qualification.

It is like virginity. You do not have single virginity or overwhelming virginity.

Because, if you go along these lines, why not decide that the next federal election will not be won by a plurality of seats, or 50 per cent plus one, but a total of 200 seats.

What Trudeau must not forget is that, in the very territory called Canada, there is jurisprudence: Newfoundland joins with a slim majority of 52.3 per cent backing it.

It was not "overwhelming." It was the majority, and that was it.

I understand the feelings of Trudeau; he does not want to be the Canadian prime minister under whom there was a split in Canada. Especially after having treated the "separatists," as he called us, with so much contempt for so many years. "The PQ is not a party," he used to say. "It is merely a particle." And more recently: "Separatism is dead." That was a few months before Nov. 15, 1976.

So, if 50 per cent plus one vote is behind the "yes" in a Quebec referendum about sovereignty-association, he could take two paths (if he is still there, which appears doubtful given his hinting that he culd delay the next federal election to the fifth year of his mandate):

Either accept the majority view and be considered in the capitals of the world as the civilized man and the democrat he has always shown he was. Or he could resort to the sword against the democratically expressed view of the majority of citizens living in Quebec.

He could use the sword since he is the commander-in-chief of the only army that exists in Canada. And there is nothing much Quebec could do, as a government, but present its case to all the international bodies who are supposed to guarantee the respect of the laws and the rights of states and nations.

Respect for Others

But federal force would simply be the equivalent of some goons stealing money from a bank, or attacking innocent citizens or doing what-have-you in contravention of the criminal code. And that would be ironic on the part of a lawyer who is an ex-teacher of law, and a founder of La Ligue des Droits de l'Homme in the 50s.

In the recent and very interesting book, Canada Without Quebec, written by my friend John D. Harbron, I was struck by the opening quotation of Benito Juarez, who was four times elected president of Mexico: "Respect for the rights of others is peace."

The other point in Trudeau's interview worth mentioning is his blackmail reference: "If the yes wins, I quit."

He is confusing the issues with statements like that. It is possible that many people very fond of the actual Confederation but very dissatisfied with Trudeau could jump on the occasion and vote yes at the referendum, not because they favor the sovereignty of Quebec but to get rid of him.

letters

Cottage Industry

Allan Fotheringham says the federal government has created another cottage industry, paying various mandarins from Ottawa to talk to the rest of us how to keep Quebec in Confederation. All this talk and the vast expenditure of money would be better employed putting the country back on its economic feet (or should it be metres?). People who have lived in Quebec know that what the power elite in Quebec wants is based on emotion and not on rationale. The tragedy is that a cruel joke will be played on the ordinary people of Quebec; they alone will become a unilingual island in a sea of English-speaking people, while the bilingual upper hierarchy can manipulate an uninformed population.

However, I can see this dialogue going on for years unless we resolve to do something about it. No nation is frozen in a moment of time forever; modern states are of fairly recent origin. Democracy is flexible. Let's repatriate the constitution and create four regions in a loose federation. This would answer the demands of Quebec.

I and many others really resent having to support expensive MPs in Ottawa (not to mention the Senate which should be abolished) who are apparently unable to govern Canada and make it a going concern. Doubtless this will bring on the slings and arrows of outraged citizens who disagree. But please remember it's your money they are wasting. — Kay Lines, 27 South Turner Street.

How Come?

How can Premier Bennett justify keeping down the wages of government workers while giving the heirs of multi-millionaires (including himself) millions of dollars by cancelling the succession duty that even his father approved of? — Joe Percival, 522 Trutch Street.

Moral is: feed your meter or buy a ticket for lot parking.

TV Towing

Motorists beware! If you are planning to take in a movie in downtown Victoria, stay home and watch TV! Last Sunday night we made the mistake of parking in a totally deserted lot, and on returning from the show found our vehicle had been towed away by Gordon's Towing Company. An evening that started out to cost us $5 ended up to be $21.

Business must be very poor for a towing company to employ drivers to cruise the empty downtown core on a Sunday night to search for unoffending vehicles occupying unwanted space. — Cathy Mainprize, Victoria.

Follows in Error

Having read Mr. Follows' attack (Boycott Godspell, Jan. 27) on the musical Godspell with bewilderment and sadness, I would like to rebut some of the errors and misperceptions I find in it.

Godspell is a "celebration" of the teaching of Jesus composed by two young men who claim no theological expertise but who wish, in their own words, to answer the appeal of St. Paul that we share our joy with one another. To this end they have Jesus and His hearers become as little children (did He not say we should?) and enact some of His teaching in a number of frolicsome ways before approaching, in deepest reverence, the chief events of His last week on earth. A close study of the libretto shows no distortion of the gospel words.

Neither do the disciples at any time "mock" their Lord. Rather their dawning awareness of truths they can but dimly apprehend (who can do more?) is movingly humble and sincere. The "foot-reading" episode is not a parody of the act of service in which Christ washed the disciples' feet, but an attempt to divert the as yet unready group from Judas's precipitate discovery of what the outcome of the Lord's self-giving must inevitably be . . . for both himself and his master. The biblical foot-washing scene, properly placed during the Last Supper, is represented by the tender removal of make-up, where under the ministration of Jesus the disciples' faces emerge naked and vulnerable from the paint.

There is no lewd joke about babies in the parable of the sower that I can see, neither do the words "What a feast!" follow the eating of the exposed seed. When the body of Jesus is taken down from the cross the entire company carries it out into the world in most solemn requiem; and far from singing the words "God is dead," they repeat with mounting assurance, as prelude to the resurrection anthem, the words "Long live God!"

It is too late to undo the harm which Mr. Follows' injunction may have done the valiant company from Parklands in their production at the McPherson. Having seen their work, I commend the youthful cast for their enthusiasm and for their evident understanding of the sublime example they celebrate, and I commend Doug Bambrough and Adrian Jarvis too for offering an experience of this kind to high school students. I would that every school could come to the teaching of Jesus in this particularly engaging way. Boycott Godspell? Should we not rather have faith in His promise: "I, if I be lifted up, will draw all men unto myself"? — Hetty Clews, 3910 Shorncliffe Road.

Indexed Pensions

The controversy over indexed pensions for federal public servants has not been laid to rest. We are still hearing demands that indexing be abolished or reduced, the philosophy being, apparently: "If we can't have it, you can't."

The public should consider the following facts:

Any employer's contributions towards a pension plan are a form of deferred salary and are taken into account in calculations and comparisons of total benefits when salaries (including those of public servants) are being negotiated.

In buying a product or service, every consumer pays the salaries, pensions and other benefits of the employees of the firm concerned, as well as profits to the shareholders, yet public servants, who are also providing a service to the public, are singled out as the villains of the piece.

Some private employers, including some very large ones, pay the full cost of employee pensions. Federal public servants pay 6½ per cent of their salaries into their superannuation account and the Canada Pension Plan, and a further one per cent into the supplementary benefits (indexing) account. The employer makes matching contributions, on paper at least.

There is actually no superannuation fund for federal public servants, but only a bookkeeping account which is an obligation on the part of the employer to pay the established benefits. The contributions of both employer and employee are "borrowed" by the government at very favorable interest rates. All taxpayers benefit therefore (and have benefitted for years) from the inexpensive money available to the government.

In 1976 the interest alone on the superannuation account was nearly $600 million while benefits paid totalled about $275 million. The account was swelled additionally by the contributions, thus continuing the history of enormous growth of the account. Taxpayers in general are not paying public service pensions.

Employers who cry that they cannot afford to index pensions should, if they are sincere, give their employees the option of making contributions (as federal public servants do) towards indexing costs. Let's not continue the myth that indexing is free for public servants but forever unavailable to anyone else. Instead of militating against indexing, employers should be folowing the example of government and instituting this very necessary provision for their own employees. — V. M. Appelt, Ottawa.

Kenora Reunion

The reunion committee of Lakewood Secondary School in Kenora, Ont. would like to reach as many former students and staff as possible through the columns of your newspaper.

A reunion is planned for July 6-9 for former staff and students of: Kenora High School (1931-1945), Kenora-Keewatin District High (1945-1963); and Lakewood Secondary School (1963-1978).

Please contact the Lakewood Reunion Committee, c/o of Lakewood Secondary School, Kenora, Ont., P9N 3Y5. — Lakewood Reunion Committee, Kenora.

VICTORIA TIMES, established 1884 is published every afternoon except Sunday by the Times Publishers, 2621 Douglas Street, Victoria, B.C. V8W 2N4, a division of FP Publications (Western) Limited. Second class mail registration No. 0625. All undelivered copies and notices of change of address, to be sent to the above address. The Canadian Press is exclusively entitled to reprint the local news published herein.

Why Not Save the Money and Throw a Party?

By COLMAN MCCARTHY
Washington Post

"Let's start with the tent," he said.
"Fine," I replied. "How much?"
"Twenty dollars extra."
"I'll pass. If it rains, we get wet."

So began my negotiations with a funeral director for the burial of a friend. We were going over an itemized price list, a process required by law in this particular state. The tent question was whether I wanted the gravediggers to put up an awning-like apparatus to prevent a possible drenching of of the living and the dead during prayers at the ceremony.

I had been asked by the bereaved family to arrange for the final trip of their loved one. According to the Federal Trade Commission, a funeral ranks third among the most costly consumer items, after a house and car. Unlike those purchases, most citizens enter into what is called "a bereavement transaction" under several pressures: little time for comparison shopping, grief and shock and the irrational desire to bestow a grand send-off on the departed, even though his capacity for enjoying this final spree is decidedly limited. Unless alert to the ways of the funeral industry (its trade groups include the Casket Manufacturers Association of America, the National Funeral Directors Association, the National Concrete Vault Association and National Selected Morticians), shoppers may find themselves comatose against what the FTC calls "the low level of price competition" among the nation's 22,500 funeral homes.

In the past few years, I have negotiated several funerals. While being modest about the high ranking I would surely earn if national standings were issued by the Amateur Athletic Union for the sport of low-cost funeral arranging, I claim a certain expertise in meeting the challenges put forward by those whom Fred Allen once called "the last ones to let you down." I have won praise from both sides: morticians who in candid moments said they enjoyed sparring with me (one called me "lively") and survivors fearing that when their time comes they may not be able to afford to die.

With the tent question settled, next on the list of optionals was the "outer interment receptacle." Did I want a burial vault at $500 or a grave liner at $200? Neither, I said, remembering that neither is required by state law. But the cemetery does, came the reply — to keep the earth from caving in as eternity wears on. I took the grave liner for $200.

How many pallbearers, at $16 a man, did I want? How would they earn their $16? I asked.

"Carry the casket between the hearse and the front door of the church," said the undertaker.

I replied: "That's an extra charge?" It was. "Can four do it?" I asked.

"Perhaps, but the deceased was heavy. You may need eight." I compromised on six.

Next was the death certificate. How many copies — at $1 a shot — did I want? "Some people order 50 copies" said the undertaker, "others 25. You need them for insurance claims, the banks, your records" I asked for 10.

After saving $20 here, $100 there, $10 here, winning some and losing some, I was ready for the main event — going to the slumber room for caskets. Much like automobile showrooms, casket showrooms display the expensive models up front. I looked into several $3,000 specials, with their ample leg room and breathing space. But I kept working towards the economy section. Well past the oaks and hickories, I found a metal casket — for $450. The price was much more than the mail-order plywood do-it-yourself kits currently enjoying a vogue, that allow you to use the coffin for houseplants or linen storage until you need it. But given the limits of my option — my departed friend, being a thorough man, had left "pre-need" instructions as to his preferences among his city's funeral parlors and cemeteries — a casket under $500 disgraced neither him nor any AAU standing. In the industry, "welfare caskets" — as the low-cost ones are called — are placed well to the rear of the room, as was this one. I would have preferred not to enter the room at all, taking the service that some undertakers are now providing: putting the corpse into a large and kingly coffin for the wake and burial but then, when the mourners have left the cemetery, transferring the body to a pine box. Everyone wins: The neighbors are impressed by the splashy coffin, the family is billed for only the pine box, and the undertakers keep the expensive number to rent out until the resurrection of the dead itself.

After 45 minutes of negotiation, I thanked the funeral director. He thanked me too, and I think he took professional pleasure in dealing with someone not disorientated by weeping and spouting inanities like "George would have wanted it this way."

Although the funeral industry is regularly subjected to exposes, and deserves them, I am less and less inclined to be overly critical. It is true that some of its members are marketplace vipers, but why should the profession be blamed if its customers do so little to educate themselves? Why do so few of the healthy make their own funeral arrangements and thus spare their families the ordeal of taking on the undertakers? For those who want a no-cost death, "the anatomical gift" to a medical school is ever available. Forms are easily obtained from most university medical centers. After the body is used for teaching or research, the school arranges cremation and the return of the ashes to the family. For other alternatives to the funeral splurge, information is available from the Continental Association of Funeral and Memorial Societies in Washington.

This year for my birthday presents to family and friends I am sending out anatomical gift forms. In their enlightened moments, all people see the nobility of "giving myself to science" but then comes the darkened moments — when the clouds of mortality hang low — and who bothers to write in for the forms?

I can't anticipate the reaction to my birthday generosity, but next to a house or car, what more lavish gift can be thought of? If I have any self-interest in this, it is only the wish to be spared another session with Digger O'Dell, bargaining about tents and grave liners. I'd rather be with the family having a party with the money we'd all saved.

Will Canada Move to End 'Free Lunch' Too?

By LEONARD SHIFRIN

OTTAWA — "There is no such thing as a free lunch", is a favorite phrase of conservative business-types inveighing against government social expenditures.

It's also the message those same business-types got from President Jimmy Carter last month when he launched his long-awaited tax reform proposals.

"The privileged few are being subsidized by the rest of the taxpaying public when they routinely deduct the cost of country club dues, hunting lodges, elegant meals, theatre and sports tickets and nightclub shows", said the president.

Citing the case of one person who "wrote off the cost of business lunches 338 days of the year", Carter proposed that, hereafter, only half the cost of business meals be deductible.

Yacht Expenses

And citing the small company that claimed $67,000 for yacht expenses, he proposed to end tax deductibility for a long list of executive perks — from football tickets to first-class travel.

"Low and middle-income workers, struggling to make ends meet", said Carter, have been picking up a more than $2 billion annual tab for the "extravagant . . . untaxed personal benefits" enjoyed by the rich.

While the Carter tax reform agenda takes aim at some of its most flagrant servings, much of the "free lunch" provided to those least in need — by the Canadian no less than the U.S. tax system — comes in other forms.

Canadian Labor Congress Vice-President Shirley Carr complained in a recent speech, for example, that the tax deductibility accorded business seminars "on how to defeat unions" means she and other unionists are "being forced to indirectly subsidize such undertakings".

The same is true of those corporate advertisments extolling the virtues of unrestrained free enterprise. Their tax deductibility means that those who don't hold such views — and would get no tax subsidy for a rebuttal message — are, in part, paying for them.

But even if it is only the multiple desserts and not the whole free lunch that Jimmy Carter proposed to eliminate south of the border, that's still a long step in a direction our government has shown no willingness to even contemplate.

Quite th contrary, the double standard about dipping into the public treasury for private benefit has never been healthier here in Canada.

Depleting public revenues by treating hockey tickets and nightclub outings as business expenses is fine. But failing to report casual earnings that would reduce an unemployment insurance benefit, according to the government's current million-dollar ad campaign, is "stealing from your neighbors, friends (and) fellow employees".

Failure to fully report earnings is the most common form of unemployment insurance fraud, welfare fraud and tax fraud. Its treatment by the courts, however, is very different in the first two cases than the third.

Welfare 'Fraud'

There are no national statistics, unfortunately, on the penalties assessed for unemployment insurance and welfare fraud. Isolated instances, however, do get reported.

An Orillia, Ont. man, for example, was recently sentenced to 90 days in jail for defrauding unemployment insurance of $738. His crime, the judge said, "was a fraud on the Canadian people and the public purse".

Similarly, the Toronto judge who sentenced a welfare mother to 60 days in jail declared: "This must be made an example — a general deterrent for this sort of thing that's rampant these days".

Statistics on tax fraud cases are in sharp contrast not only in their ready availability but in the story they have to tell. There is no talk here of deterrents, examples and frauds on the Canadian people.

Typically, fines are assessed at about one-third the amount of the tax evaded. And, except where the tax case is part of a larger prosecution — for embezzlement or swindle or such — jail sentences are apparently unheard of.

It may well be that the handful of welfare and Unemployment Insurance cases that get reported are unrepresentative, and that only a small minority of convicted violators wind up in jails as a result of judicial overkill.

But certainly the current unemployment insurance ad campaign — suggesting that a failure to report casual earnings is "just like shop lifting or theft" — encourages that kind of judicial response.

If Jimmy Carter is successful in ending the tax subsidy of U.S. executive perks, it is hard to imagine that it will be more than a matter of time before Ottawa follows suit.

Double standards can't be too visible if they are to survive. With their U.S. counterparts ended, our tax-supported executive perks would stand out like a tuxedo at a nudist conclave.

Whether the other major element in the Carter tax reform package crosses the border as well seems less certain.

Both the U.S. and Canadian tax systems are now based on exemptions (for the taxpayer and each dependent) rather than flat-rate credits. It has never been a secret that these exemptions produced the biggest tax savings for those with the highest incomes, but neither government has seen fit to do anything about it until now.

Would the upside-down benefits of an exemption-based Canadian system stand out starkly enough against the equal credits of a Carter-reformed U.S. system to force Ottawa to move in this area as well?

The optimist in me says yes. The pessimist says not to bet on it.

CARR . . . 'subsidizing own destruction'

Letter from Lilac

From Bad to Verse

By GEORGE BAIN

LILAC, Sask.

Things out home here are about as they usually are in winter, which is to say it's so cold that if everyone didn't keep their blood diluted with alcohol the corpuscles would have to get out and push.

But what with things being miserable, anyway, I figured I might as well write and let you know what's going on, which not much is.

What I mainly wanted to tell you is the Lilac Current Affairs and Historical Society (Gurney Wint in the chair) had its annual culture night.

One of the great things here in town is that back in the days when the CBC still had aspirations to culture, the night it usually gave vent was curling night here, so people didn't become infested with Great Works and things like that.

So, anyway, we have this annual night each year at which people get up at the meeting of the Current Affairs and Historical Society and make up their own verses about current affairs (local extra-marital excluded).

Like Mabel Gosh, who is this year's president of the Tory Women's Glee Club, got up and said she had seen this thing in the Advance about how Margaret Trudeau had been picked as one of the world's 10 Worst-Dressed Women.

Honors like that didn't come along every day, she said, and she figured it ought to be saluted, which she did.

Said Margaret, "I'm elphin and fey,
Which accounts for my dressing
this way;
Let them laugh, I don't care,
For my cute derriere,
Is the butt of no joke, let us
say."

Well, you know Silk Scarf McGeer — he isn't going to be left out of anything. So he got up and said had anybody seen the story in the paper about this judge in the States who said keeping women out of competitive sports was unconstitutional or something, and that some day a woman might be the greatest quarterback in pro ball?

Old Silk Scarf said it sure added a new dimension to the term Sacking the Quarterback.

Said the Super Bowl tackle,
"Oh, shame,
The other team's quarter's a
dame,
But I won't be held back
When I go for that Sack
— Which I may even try in the
game."

Ethel Dillberry, who runs the local conglomerate — bus depot, post office, Naughty Pine Lunch, Ace Taxi — and also has a subscription to Financial Post, said she wanted to raise her voice on the issue of the Sun Life's abandonment of Montreal:

Said the board: "Oh alas, we're
undone,
The Empire has set on the Sun.
At a century plus
This here French ain't for us
As they say, "Take the money
and run.' "

Among others, there was one by Hillary Bellow, who is one of Irvin Mervin's waiters at the Commercial Hotel, about Francis Fox, the ex-solicitor-general, and the way he kept insisting — just before the next revelation — that he had told absolutely all about the Mounties:

"I could not," said Br'er Fox,
"if I chose
Tell you more for there's nowt
to disclose . . ."
—Then a cop who appeared
With a gun and false beard
Stole the files right from under
his nose.

Mr. McWhinney, from the bank, said that if nobody else was going to, he had to take note of that article in the Liberal magazine, Dialogue, saying Pierre Trudeau was the best leader in the whole known world:

"No leader the world's ever
seen,"
Said a grovelling Lib. maga-
zine,
"Is as great as ours is . . ."
—At which others said viz:
"Don't read it; the thing is ob-
scene."

After which, coffee and doughnuts were served.

Yrs. adversedly,
C. Watkins, jr

Toronto Star

THE QUIZ
CANADA AND THE WORLD

PART OF THIS NEWSPAPER'S SEE & THINK SCHOOL PROGRAM

worldscope
(10 points for each question answered correctly)

1 True or False: Justice Minister Ron Basford said he definitely plans to run again in the next federal election.

2 Prime Minister Trudeau said that English-speaking Quebecers would (CHOOSE ONE: help, hurt) the separatist goals of the Parti Quebecois by moving away from the province.

3 Canada recently agreed to resume shipping uranium to nations of the European Economic Community (EEC). True or False: The agreement absolutely forbids use of the nuclear fuel for military purposes.

4 The resignation of Prime Minister Giulio Andreotti brought a new government crisis to ..?.., which has one of the strongest communist parties in Western Europe.
a-Portugal b-Spain c-Italy

5 Kathryn Sullivan, a student of marine geology in Halifax, Nova Scotia, is one of six women selected to be astronauts on future U.S. space missions. True or False: This is the first time women have been selected to be U.S. astronauts.

newsname
(10 points if you can identify this person in the news)

I was the premier of Manitoba until losing an election to Sterling Lyon last fall. Recently I spoke out on what I consider Canada's growing toleration for different cultures. What is my name?

matchwords
(4 points for each correct match)

1-terminate	a-endure, allow
2-tolerate	b-justify, excuse
3-placate	c-pause, delay
4-vindicate	d-end, conclude
5-hesitate	e-pacify, soothe

newspicture
(10 points if you answer this question correctly)

United States Vice President Walter Mondale met with Prime Minister Trudeau in Ottawa on the first stop of a two-day visit to Canada. Mondale later flew to Edmonton to discuss natural gas exports with Alberta Premier (CHOOSE ONE: Peter Lougheed, Richard Hatfield).

sportlight
(2 points for each question answered correctly)

1 Canadian Greg Joy set a new indoor record in his track and field specialty, the (CHOOSE ONE: high jump, pole vault).

2 Bobby Hull was recently named to the order of Canada. What sport does Hull play?

3 The top money winner in women's tennis last year was Chris Evert. In second place behind Evert was ..?..
a-Virginia Wade
b-Martina Navratilova
c-Billie Jean King

4 Eddie Mathews, who recently was elected to baseball's Hall of Fame, holds the National League record for most games played by a (CHOOSE ONE: shortstop, third baseman).

5 Mathews played most of his career for the ..?..
a-Chicago Cubs
b-Milwaukee Brewers
c-Milwaukee Braves

roundtable
Family discussion (no score)

In what school sports, if any, should girls and boys be allowed to compete together?

YOUR SCORE: 91 to 100 points — TOP SCORE! 81 to 90 points — Excellent. 71 to 80 points — Good. 61 to 70 points — Fair.
130-78 ©VEC, Inc.

ANSWERS ON REVERSE PAGE

TORONTO MARKET TRADING

In addition to Canadian Press stock reports, bond and mutual fund prices, market quotations also are supplied by the following firms or agencies: Investment Dealers' Association of Canada, Richardson Securities, Royal Bank of Canada, Pemberton Securities, A. E. Ames & Co., Annett Mackay Ltd., Bongard Leslie & Co. Ltd., Midland Doherty Ltd. and Vancouver Stock Exchange.

TORONTO 1:40 P.M. STOCKS
Distributed by CP
Toronto Stock Exchange - Feb. 2

Quotations in cents unless marked $. z - Odd lot. xd - Ex-dividend. xr - Ex-rights. xw - Ex-warrants. Net change is from previous board-lot closing sale.

Stock	Sales	High	Low	1:40 p.m.	Ch'ge
A and B					
Abitibi	51505	$11	10⅞	11	+ 1/8
Abitbi 7½p	1100	$47½	47¼	47½	+ 1/2
Abitbi 10	240	$54	54	54	
Acklnd 2p	100	$12	12	12	
Adanac M	1100	63	63	63	
Afton Mln	200	$6¼	6¼	6¼	+ 1/8
Agnico E	600	$5⅝	5⅝	5⅝	
Agra Ind A	500	$5½	5½	5½	- 1/8
Akaitcho	2500	121	121	121	
Albany	10000	73	70	70	- 3
Alt Energy	11720	$16¾	16½	16¾	+ 1/4
Alta Gas A	16687	$15¼	15⅛	15⅛	- 1/4
Alta G E p	200	$26½	26½	26½	
Alta G F	150	$27⅞	27⅞	27⅞	- 1/8
Alta G 9.76	320	$28¼	28¼	28¼	
Alcan	11314	$26⅝	26⅜	26⅜	- 1/8
Algoma St	4710	$16	15¼	15⅞	+ 7/8
AStel p	375	$26	25⅝	26	+ 1/4
Algon pr	240	$5	5	5	
Allarco Dv	2150	$17¾	17½	17⅝	
Alliance B	500	375	375	375	
Alminex	900	$11	11	11	
Am Bonza	57645	43	40⅛	41	+ 1/4
Am Eagle	90000	400	375	380	- 5
A Led	247733	44	39	39	+ 1½
Andres W	400	$11⅛	11	11⅛	+ 1/8
Ang CT 315	250	$38½	38½	38½	
Ang U Dev	1500	65	65	65	
Asamera	5800	$10⅛	9⅞	10	+ 1/4
Asbestos	460	540	39¾	39¾	- 1/4
Ashland C	2894	$17¼	17⅛	17⅛	
Atco A	300	$13⅛	13⅛	13⅛	- 1/8
BP Can	6895	$15⅞	15⅝	15⅝	- 1/4
Bank Mtl	4697	$17⅝	17½	17⅝	
Bank N S	2640	$18⅝	18⅝	18⅝	+ 1/8
Bankeno	1000	232	232	232	+ 2
B Cdn Nat	250	$14⅞	14⅞	14⅞	
Bathrst p	200	$11½	11½	11½	
Baton B	1000	10	10	10	
Beavr E A	100	$6¼	6¼	6¼	- 1/8
Bell Canad	16374	$52⅞	52⅝	52⅝	
Bell A pr	z15	$52¼	52¼	52¼	
Bell B pr	z25	$52⅝	52⅝	52⅝	
Bell C pr	z50	30	30	30	
Bell D pr	80275	$53¾	53¼	53½	+ 1/8
Bell 2.28	1065	29	28⅛	28⅞	+ 1/8
Bell 1.80	300	22½	22½	22½	- 1/4
Biltmore I	300	380	380	380	
Blakwod A	200	310	310	310	- 15
Bombdier	z126	$5½	5⅛	5½	
Border C	800	250	245	246	- 4
Bovis Cor	3412	62	60	60	- 2
Bow Valy	2600	$21¼	20⅞	21¼	+ 1/4
Bralor Res	1200	$5¼	5¼	5¼	
Brameda	1350	112	110	110	- 2
Brascan A	7450	$14¾	14⅝	14¾	+ 1/8
Brscn 8½	500	$26⅞	26⅞	26⅞	- 1/8
Brenda M	650	$11	10⅞	10⅞	- 1/8
Bridger	500	$11⅛	11⅛	11⅛	
Brinco	100	385	385	385	
Br Am Bnk	150	$25¾	25¾	25¾	+ 3/4
BCFP	5600	$22¼	22	22⅛	+ 1/8
BC Phone	1650	$14¾	14¾	14¾	
BCP 10.16 p	540	$29½	29½	29½	
BCP 2.32 p	725	$31	30⅞	30⅞	
Brunswk	302	325	325	325	+ 5
Budd A w	1300	205	200	200	- 5
Burns Fds	105	9⅝	9⅝	9⅝	- 3/8
C					
CC Yachts	1000	300	300	300	
CAE A	1350	$12½	12	12¼	+ 1/8
Cad Fry	800	9⅞	9⅞	9⅞	
Cal Pow A	3675	$34¾	34⅝	34⅝	- 1/8
Cal P 10 p	140	$111½	111½	111½	+ 1¼
Calmor 1B	z100	60	60	60	
Calvert	43800	41	38	38	- 2½
Cam Mine	1005	36	36	36	- ½
Camflo	1000	$15⅞	15½	15¾	
C Chib A	500	400	395	395	+ 5
Camp RL	600	$38½	38⅛	38⅛	- 1¾
Can Cem A	1320	9⅞	9⅞	9⅞	
CDC pr B	95	$105	104¾	104¾	
C Nor West	6815	$11¾	11⅛	11½	+ 3/8
C Pakrs C	z50	$19⅛	19⅛	19⅛	
CPerm 6¾	3100	$26¼	26¼	26¼	
CS Pete	5600	$5¼	5⅛	5¼	+ 1/8
Can Trust A	225	$26¾	26¾	26¾	+ 1/8
C Trust 7¼	500	21	21	21	- 1/4
C Tung	16300	$10⅝	10¼	10½	+ 1/4
CCablesy A	500	$12¼	12	12	- 1
Cdn Cel	400	$5⅝	5⅝	5⅝	
C Hidrogas	9900	395	380	390	- 5
C Homestd	11800	9	8¼	8¼	
C Hydro	700	$9½	9⅜	9½	
Cl Bk Com	3841	$24⅛	24	24⅛	+ 1/4
CIL	600	$19	19	19	+ 1/4
CLI Pete	2300	61	61	61	- 4
C Manoir A	3100	$5⅝	5¼	5⅝	
C Merrill	1400	$13¼	13¼	13¼	- 1/8
CNat R	500	420	420	420	
C Occdental	1100	$16¾	16¼	16¾	- 1/8
C Ocdntl p	700	$28½	28¼	28½	+ 1/4
CP Inve	200	$17½	17½	17½	- 1/8
CP Ltd	14290	$16¾	16⅝	16¾	+ 1/8
CPL A p	300	9¾	9¾	9¾	
C Reserve	1700	7	7	7	
Cdn Sup Cl	3950	$54	53¾	54	+ 1/2
Cdn Tire	150	$23	23	23	
Cdn Tire A	1080	$24⅝	24½	24½	
C Utilties	z15	$15	15	15	
C Util 4¼ p	450	$52¼	51¾	51¾	- 1¼
C Util 7.30	100	$24¾	24¾	24¾	- 1/8
C Vickers	112	$25	25	25	+ 3
CWN G 4 pr	300	$10	10	10	+ 1/2
Canbra	500	380	380	380	
Candel Oil	z13	$14⅞	14⅞	14⅞	
Canrav	16060	105	96	99	- 6
Canron	105	$23	23	23	
Capif Div	400	115	115	115	
Cara	1200	$10¼	10⅛	10½	
Carl OK	7045	325	320	325	
Carma A	450	9⅝	9⅛	9⅝	- 1/8
Cassiar	100	$8¾	8¾	8¾	- 1/8
Celanese	11440	280	275	280	+ 5
Celan 175 p	200	$17¾	17¾	17¾	+ 1/4
Charter Ol	100	360	360	360	
Chieftan D	4750	$21⅛	20¾	20¾	
Chieftain p	690	81	80	80¼	- 1/4
Chimo	300	102	102	102	
Chrysler	350	$14¾	14¾	14¾	+ 1/8
C S 10¼	100	$11¾	11¾	11¾	- 3/4
Ctv Sv 8.32	300	$10	10	10	
Coch Will	1150	67	66	66	- 1
Comb Met	12000	15	15	15	
Cominco	1170	$27¼	27⅛	27¼	
Com Cap	1575	$5⅛	5⅛	5⅛	
C Holiday I	1200	$5½	5½	5½	
Comtech	100	285	285	285	
Con Bath A	1300	$24⅞	24⅛	24⅞	+ 3/8
Con Bath p	350	$17⅞	17⅞	17⅞	+ 3/8
C Bath 68 w	1350	450	440	440	- 10
Con Bldg	31901	350	345	345	- 10
Con Fardy	z209	265	263	265	
C Durham	1300	96	96	96	- 1
C Marben	3300	68	68	68	
C Morisn	3000	140	140	140	
Cons Pipe	900	56	6	6	
Cons Prof	2257	23	23	23	
C Rexspar	1500	79	79	79	+ 2
Con Textle	3200	250	240	240	
Con Distrb	5550	56¼	61¼	61⅝	
Cons Gas	11286	$16⅞	16⅛	16¼	
Con Gas D	400	$24½	24½	24½	
Corby vt	z40	$21⅞	21⅞	21⅞	
Cornat Ind	1000	$5⅛	5⅛	5⅛	
Corp Food	200	$21¾	21¾	21¾	+ 1/4
Coseka R	5700	$7⅞	7⅛	7⅞	
Costain R	500	58	8	8	
Craigmt	200	315	310	315	- 5
Crain R L	123	9⅞	9⅛	9⅞	+ 1/8
Crwn Life	1100	$41¼	41	41	
Crush Intl	150	$10¼	10¼	10¼	+ 1/8
Cuvier M	18350	60	56	58	+ 5
Cyprus	26850	$7⅞	7¾	7⅞	+ 1/8
D to G					
Daon Dev	2500	$15	14⅞	15	
D Aragon	5000	25	24	24	+ 1/2
D Eldona	6200	100	95	95	- 1
Denison	2140	$56½	56¼	56½	
Dicknsn	2200	56	5⅞	6	
Digitech	500	200	200	200	+ 10
Discovry	2400	72	72	72	
Doman I	2800	55	5	5	
Dome Mine	643	$74⅝	74	74	- 3/4
Dome Pete	10140	$59	57⅞	58	- 3/8
D Bridge	17200	$22⅞	22⅜	22⅞	+ 1/4
D Citrs A	1000	$7½	7½	7½	
DExplor	8500	26½	25	26½	+ 1½
Dofasco A	4200	$23	22¾	22⅞	+ 3/8
Dom Store	4350	$15⅝	15⅛	15¼	- 1/4
Domtar	1045	$14⅞	14⅝	14⅞	+ 3/8
Dover Ind	1450	14	14	14	
Du Pont	11578	$12½	12¼	12½	+ 1/4
Dylex L A	650	$8¼	8⅛	8⅛	+ 1/8
Dynamer	18300	155	147	150	+ 5
E-L Fin w	2200	160	155	155	
East Mal	400	370	360	360	- 10
East Sul A	1000	105	103	105	- 3
Ego M	117750	267	255	260	+ 4
Electro A	450	220	215	220	
Falcon C	1300	405	400	405	+ 5
Fibrg Nlk A	491	$17⅞	17⅝	17⅝	+ 1/8
Fed Pipe	400	$23½	23½	23½	+ 1/4
Finning T	z25	$20¼	20¼	20¼	
Foodcrp Lt	200	$8⅛	8⅛	8⅛	+ 1/8
Foodex S	300	450	440	450	+ 5
Ford Cnda	100	$80¼	80¼	80¼	
F Seasons	300	470	470	470	- 5
F Sea A pr	200	$8⅝	8⅝	8⅝	
Francana	7000	$7⅞	7⅛	7⅞	+ 3/8
G&H Steel	600	245	245	245	- 1
G M Res	1000	420	420	420	+ 10
GSW Cl B	400	6	6	6	+ 1/4
Gaz Metr	1900	5	5	5	+ 5
Gen Baker	600	$6⅛	6	6⅛	+ 1/4
GMC	2231	65	64½	65	
Genstar L	2625	$26¼	26	26⅛	
Gnstar L w	400	$9¼	9¼	9¼	- 1/2
Giant Yk	5800	$13	12⅛	12¾	- 1/2
Gibraltar	1600	390	375	385	+ 10
Goldund M	500	30	30	30	- 1/2
Gratt G	z37	$21⅝	21⅝	21⅝	
Gt Oil Sds	z3	6	6	6	
GL Paper	5600	$23	22⅞	23	+ 1
GN Fin	z40	125	125	125	
Gt West $	360	215	215	215	+ 4
G Goose A	100	$7¼	7¼	7¼	
G Goose 9¾	375	$10½	10½	10½	- 1/2
Greyhnd C	3000	50	50	50	- 10
Greyhnd	296	$18⅛	18⅛	18⅛	- 1/4
Gulf Can	4075	$28⅛	28⅛	28¼	+ 1/8
Gulfstrem	1000	55	55	55	- 1
H to L					
Hambro C	9150	$5⅝	5½	5½	
Hardee	3000	70	70	70	
Hard Crp A	700	305	305	305	
Harlequin	1400	$8⅞	8⅝	8¾	- 1/8
Harris J A	10100	410	405	410	+ 10
Hawker A	100	$5¾	5¾	5¾	- 1/8
Hayes D A	126	$5¾	5¾	5¾	- 1/4
Hollinger A	2000	$30	29½	29½	- 1/2
Home A	27557	$40¾	40	40½	+ 1/4
Home B	26750	$38¾	38	38¾	+ 1/2
Hud Bay A	5400	$16¼	16	16¼	+ 1/4
H Bay Co	1782	$17¾	17¾	17¾	+ 1/8
HB Oil Gas	5700	$44	43⅞	43⅞	+ 1/4
Husky Oil	3300	$27⅛	27	27	
Husky E w	100	$10	10	10	+ 1/8
IAC	1200	$17½	17½	17½	+ 1/8
ITL Ind	100	365	365	365	
IU Intl	1200	$13	13	13	+ 1/8
Imasco A	10475	$29	28¾	29	+ 1/2
Imasco A p	10400	365	365	365	
Imp Gen	300	$10½	10½	10½	+ 1/2
Imp Oil A	23282	$19⅝	19⅛	19¼	- 1/4
INCO A	45497	$16⅝	16⅜	16½	
INCO B	137	$16½	16½	16½	
Indal	1750	$9⅝	9⅜	9⅝	+ 1/4
Indusmin	200	$10¼	10¼	10¼	+ 1/4
Inland Gas	735	$10¾	10⅝	10⅝	- 1/4
Inlnd G 10p	300	$28½	28½	28½	+ 1/2
Inter-City	700	$6¾	6¾	6¾	
IBM	71	$293	293	293	- 1
Int Mogul	2405	365	365	365	
Int Pipe A	13250	$14	13⅞	13⅞	- 3/4
Inv Grp A	11275	$8⅞	8¾	8¾	
Inv Grp 5 p	400	$15⅞	15¾	15¾	- 1/8
Iron Bay T	100	$6⅛	6⅛	6⅛	- 1/8
Irwin T A	1000	230	225	225	- 5
Ivaco A	800	$7	7	7	
Jannock A	725	$12½	12¼	12¼	- 1/2
Jannock B	100	$12⅞	12⅞	12⅞	- 1/8
Jannock w	375	340	340	340	
Jorex Ltd	28600	75	68	69	- 6
Kaiser Re	800	$13⅞	13⅞	13⅞	+ 1/8
Kaps Tran	5600	120	110	120	- 2
Keen Ind	500	76	76	76	- 4
Kelsey H	200	$13⅛	13	13⅛	+ 1/8
Kerr A A	2751	$12¾	12½	12½	
K Anacon	1000	17	17	17	- 1
Koffler A	500	$8	8	8	
Koffler A p	300	$8¼	8¼	8¼	
Labatt A	1365	$18⅞	18¼	18⅞	+ 1/4
Lacana	6600	325	325	325	
Lacana w	2000	117	117	117	+ 2
Laidlaw A	300	$9¾	9⅝	9⅝	- 1/8
LOnt Cem	110	345	345	345	
L Shore	500	290	290	290	- 20
Lau Fin	1100	$7⅛	7⅛	7⅛	- 1/8
Lau F 1.25	150	$17	17	17	
Lau F 2.00	175	$27⅞	27⅞	27⅞	+ 1/8
Leigh Inst	3800	395	385	390	+ 10
Levy A pr	200	$5⅛	5⅛	5⅛	
Liberian	600	$11	11	11	
LL Lac	152	200	200	200	
Livingsto	400	$20½	20	20½	+ 1/2
Lob Co A	200	335	335	335	
Lob Ltd Bp	200	$18¼	18¼	18¼	+ 1/4
Lochiel	4500	235	226	235	+ 7
Lost River	2900	73	70	73	+ 3
Lytton A	1000	25	25	25	+ 1
M to O					
MICC	1600	$8½	8⅜	8½	- 1/8
MTS Inter	z20	10	10	10	
Maclarn A	350	$31¾	31¾	31¾	- 3/4
Mclan H A	375	$13	12¾	12¾	- 1/4
MB Ltd	7516	$17⅛	17	17	
Madsen	1000	78	78	78	+ 5
Magnason	100	155	155	155	
Magnetics	38100	122	110	116	+ 6
Maistc Wil	5504	310	295	310	+ 5
Malartic	2333	91	91	91	
Man Bar	1220	120	120	120	+ 1
Maritime	2310	$21¼	21⅛	21¼	+ 1/8
Martin	45100	25	20	22	- 4
Mass Fer	6980	$15¼	15⅛	15⅛	+ 1/8
Mas F A	280	$26⅝	26⅝	26⅝	
Mas F B	500	$26⅞	26⅞	26⅞	
Matgmi A	7000	$9¼	9¼	9¼	
Mc Intyre	400	$22½	22	22½	+ 1/2
McLghl 9 p	400	$24⅜	24⅜	24⅜	+ 1/8
McLghl w	150	230	230	230	
Melcor	1800	$6⅞	6⅝	6⅝	- 1/8
Mentor	2266	296	292	295	- 1
Mercantil	850	$11⅞	11⅞	11⅞	+ 1/8
Merland E	900	$5⅞	5⅞	5⅞	
Moffat A	450	$11½	11½	11½	- 1/4
Molson A	1125	$15¾	15⅝	15⅝	- 1/8
Mtl Trust	z60	$13	13	13	
Moore	13950	$29⅞	29½	29½	- 1/4
Multi Acc	1900	390	380	385	+ 5
Muncpl S L	100	$7½	7½	7½	
Murphy	1300	$9⅜	8⅞	8⅞	
N B Cook	5000	100	100	100	- 10
NBU Mine	1100	100	100	100	
NaChrs I	3800	$7¼	7¼	7¼	+ 1/8
N Hees Ent	100	210	210	210	- 10
Nat Pete	13800	80	79	79	+ 3
Nemco	39700	280	266	273	+ 3
NB Tel	1906	$20¾	20¼	20¾	+ 1/2
N Dimens	400	107	107	107	+ 2
N Kelore	2000	18	18	18	- 1/2
N Provid D	10000	15½	15½	15½	- 3½
N Que Ragl	2000	110	110	110	+ 1
N Senator	3000	10½	10	10½	+ 1/2
N York Oil	1600	225	225	225	- 5
Newconx	200	$7¾	7¾	7¾	
Nfld LP A	535	$15¼	15½	15½	- 1/4
Nfld Tel	3100	$8½	8⅜	8½	
Nick Rim	6000	14	13	14	+ 1
Noble M	1000	105	105	105	
Noranda A	8795	$22⅛	22⅛	22¼	+ 1/4
Norbeska	1000	24	24	24	- 2
Norcn	126025	$17⅜	16¾	16⅞	- 1/8
Norcn 150	900	$27	26½	26½	- 1/2
Nordair A	2650	$9¼	9⅛	9⅛	- 1/8
Norlex	6500	6½	6	6	
Nor Cf 785p	5300	$25⅛	25	25	
Nor Tel	802	$25⅞	25¼	25⅜	- 1/4
NTecm B w	1350	$7½	7⅜	7⅜	
Northgat	1000	425	425	425	- 5
Northld	73500	23	21	21	- 1
Nowsco W	500	$32	32	32	+ 1/4
Nu-Wst A	2362	$12⅛	12	12⅛	+ 1/8
Numac	11600	$16⅝	16⅜	16⅜	- 1/8
OPI A	13100	$9¼	9⅛	9¼	+ 1/8
Oakwood P	58300	$5½	5⅛	5⅛	+ 1/8
Obrien	16900	195	190	190	- 5
Ocelot A	700	$14	14	14	+ 3/8
Ocelot B	11330	$14¼	14	14	+ 1/4
Okanagan	800	$8½	8½	8½	
Oshawa A	5300	460	455	455	- 5
Oxford A	2000	$14	13¾	14	+ 1/4
P to S					
Pac Coper	1300	199	195	195	- 4
Pac Pete	30598	$38¾	38	38¼	+ 1/8
Page Pet	1200	$5¾	5¾	5¾	- 1/8
Pamour A	3800	$5⅝	5¼	5½	
PanCan P	3508	$31⅞	31¼	31¾	+ 1/2
Patino N V	416	$15¾	15¾	15¾	
Paulin A	400	325	325	325	
Pe Ben O	348	310	310	310	- 10
Pembina	10900	$6⅞	6¼	6¼	
Penningtn	200	$9⅜	9⅜	9⅜	- 1/8
P Jewl A	400	$8	8	8	
Petrofina	200	$21¼	21¼	21¼	
Petrol	4600	400	390	395	+ 15
Peyto Oils	7300	$7¾	7½	7½	- 1/4
Pine Point	200	$23	23	23	+ 1/4
Place G	7500	99	95	96	+ 2
Placer	5000	$21⅜	20⅞	20½	- 1/4
Pominex	25000	70	65	65	
Ponder	z30	140	140	140	
Pop Shops	2000	$6¾	6⅝	6¾	+ 1/8
Pow Corp A	2000	$10	10	10	- 1/8
Pow C 4¼	z10	$31	31	31	
Prairie Oil	700	$18¾	17⅞	17⅞	- 3/8
Precamb	20700	260	230	231	- 14
Pre Cable	100	9	9	9	
Price Co	1100	$11¼	11⅛	11¼	+ 1/4
Qasar Pet	2570	$14¾	14⅛	14¼	- 3/4
Que Sturg	1300	130	126	126	- 4
Ram	8100	$15½	15⅛	15¼	- 1/8
Ranger	1195	27	26⅝	26⅞	+ 3/8
Redpath A	500	$16⅞	16⅞	16⅞	+ 3/8
Redstone	500	33½	33½	33½	
Reed Pap A	1200	$6¼	6⅛	6¼	+ 1/4
Reed Oslr A	150	$9⅛	9⅛	9⅛	+ 1/8
Reichhold	100	$6¼	6¼	6¼	+ 1/4
Reich 7½ p	1200	9⅝	9¾	9¾	
Reitman	300	$14⅛	14⅛	14⅛	+ 1/8
Res Servic	11500	185	180	184	+ 4
Revelstk	700	$7½	7½	7½	- 1/8
Revnu Prp	6100	81	80	81	- 1
Rio Algom	327	$25⅞	25	25⅞	+ 1/4
Rolland	1000	475	475	475	- 5
Roman	4300	$23¾	23⅝	23⅞	+ 1/8
Ronyx Cor	1000	130	130	130	+ 3
Rothman	z75	$17⅞	17⅞	17⅞	
Rothm 2p	200	$16¼	16⅛	16⅛	- 1/8
Royal Bnk	17630	$26	25⅝	26	+ 1/4
Royal Tr A	1948	$16	16	16	+ 1/8
Russel H	407	$8¾	8⅝	8⅝	- 1/8
Russel 9¾	200	$21⅛	21⅛	21⅛	+ 1/8
Scepire	9040	$8½	8⅜	8½	+ 1/4
Scot York	19500	345	335	345	+ 15
Scotts A	900	$8¾	8¾	8¾	
Seagram	7760	$23½	23¼	23½	+ 3/8
Seaway M	200	$5	5	5	- 1/2
Seco Cem	600	$9	8¾	9	+ 1/4
Shell Can	11000	$16⅛	15⅞	15⅞	- 1/4
Sherritt A	2123	435	430	435	
Siebens	6700	$25⅛	24⅝	25¼	+ 1
Silvmg	2500	27	27	27	
Silverwd A	500	$7⅛	7⅛	7⅛	
Simco Eri	900	$5¼	5¼	5¼	
Simpsons	42942	475	470	475	+ 5
Simpson S	128	$6⅞	6⅞	6⅞	- 1/8
Sklar M	1600	100	100	100	+ 4
Skye Res	11000	$9½	9¼	9¼	+ 1/4
Sonor I A p	200	440	440	440	
Southrn A	1350	$19⅞	19¾	19¾	- 1/2
Spar Aero	3200	475	470	475	
Spooner	7200	59	57	57	
Sf Brodcst	1100	$10	10	10	
Stelco A	20128	$23⅛	22⅞	23	+ 1/8
Steep R	100	231	231	231	- 4
Sulivan A	700	102	102	102	
T to Z					
Teck Cor A	420	$6⅛	6⅛	6⅛	- 1/8
Teck Cor B	600	$5¼	5¼	5¼	- 1/8
Tex Can	1300	$35¼	35¼	35¼	- 1/2
Txspif	2425	$19⅛	19¼	19⅛	+ 1/4
Thd CGInv	500	$13½	13½	13½	
Thom Ind	3300	$16	15½	16	+ 1
Thom N A	200	$11⅞	11⅞	11⅞	- 1/8
Tombill	1500	45	45	45	
Tor Dm Bk	2568	$16⅞	16¾	16¾	
Torstar B	1200	$13	13	13	
Total Pet	16800	$12⅞	12⅝	12½	
Total P A p	100	$25¼	25¼	25¼	+ 1/4
Totl Pet w	6600	495	490	490	+ 5
Traders A	1165	$17⅞	17⅝	17⅞	+ 1/8
Tr Ind	400	$11¾	11¾	11¾	- 1/4
Trader 69 w	500	$5½	5½	5½	- 1/4
Tr Can	278350	335	310	315	+ 5
Trns Mt A	4610	$9	9	9	
TrCan PL	5435	$15	14⅞	15	
TrCan A pr	z15	$8⅛	8⅛	8⅛	
TrCan B pr	800	$36	35½	36	+ 3/8
Treco Inc	280	475	475	475	
Trimac A	200	$15¾	15¾	15¾	- 1/4
Trinity Res	21000	345	335	345	+ 15
Trizec Crp	200	$10½	10½	10½	
Turbo R	600	5½	5¼	5½	+ 1/8
Turbo pr	700	$18½	18½	18½	
Ulster Pet	13500	105	101	101	+ 1
UGas A	3025	$10¼	10	10	- 1/4
UGas 8¾	300	$23⅞	23¾	23⅞	
Union Oil	1570	$15⅞	15¾	15¾	- 1/8
U Canso	26750	$11⅛	10⅞	11⅛	+ 3/8
U Keno	100	$8½	8½	8½	
Un Reef P	500	23	23	23	- 2
U Siscoe	300	$7⅞	7⅞	7⅞	- 1/8
Univr G

TORONTO MOST ACTIVE

WEDNESDAY

Stock	Sales	High	Low	Close	Ch'ge
Norcn Enr	179808	$17⅞	16⅝	17	+ ¼
Abitibi Pr	58850	$11	10⅝	10⅞	+ ¼
Magnet Intl	57103	123	110	110	—9
Home Oil A	52980	$40¼	39	40¼	+1
TrnsCn Ppl	48333	$15	14⅞	15	
Mines and Oils					
Ego Mns	104600	270	233	256	+23
Dvnr Enrgy	30400	155	145	145	—1
Precam Sh	25200	270	210	245	+35
TrnsCn Rs	205800	310	262	310	+42
Amer Led	149500	38	32½	37½	+5

BOX SCORE

	Tues.	Fri.
Issues traded	615	625
Advances	243	181
Declines	155	187
Unchanged	217	257

MITCHUM-THAYER LIMITED

William G. McLaughlin

Charles A. Pergola, President of Norcliff-Thayer Inc. of Tuckahoe, New York announces the recent appointment of William G. McLaughlin as Vice-President and General Manager of Mitchum-Thayer Ltd., Toronto.

Mitchum-Thayer Ltd. is the Canadian proprietary drug and toiletries division of Revlon Inc., the cosmetics and health care corporation of New York. Major consumer brands promoted throughout Canada include Mitchum Anti-Perspirant, Stretch Mark Moisturizers for Pregnant Women, Reviva Dry Skin Treatment Lotion, Orafix Denture Adhesives, and Mazon Medicated Products for Psoriasis, Eczema and Seborrhea.

Bill is a native of Toronto and a graduate of Queens University, Kingston, Ontario. He joined Mitchum-Thayer in 1974 and was the Director of Marketing prior to his appointment as Vice-President and General Manager. ***

OPTIONS

WEDNESDAY

Closing prices of all traded options. Sales unit is 100 shares. (Trans-Canada options combine Montreal and Toronto exchange option trading):
Wednesday, Feb. 1.

Options		Open Vol	Int	Last	Stock Close
Abitibi	Feb $10	16	395	90	$10⅞
Abitibi	May $10	13	267	125	$10⅞
Abitibi	May $12½	10	90	25	$10⅞
Abitibi	Aug $10	3	54	150	$10⅞
Alcan	May $25	12	125	$2⅞	$26¾
Alcan	May $27½	20	262	125	$26¾
Alcan	Aug $25	9	89	$3⅝	$26¾
Asama	Apr $10	2	128	85	$9¾
Asama	Jul $10	2	133	125	$9¾
Asama	Jul $12½	10	223	55	$9¾
Bell Can	Feb $50	6	27	$2⅝	$52⅝
Bell Can	May $55	6	98	50	$52⅝
Bell Can	Aug $55	1	67	75	$52⅝
Brscn A	Feb $10	1	1	$4¼	$14⅝
Brscn A	Feb $15	10	409	15	$14⅝
Brscn A	May $15	6	583	65	$14⅝
Brscn A	May $17½	1	96	$2⅛	$14⅝
Brscn A	Aug $15	15	353	115	$14⅝
Bk Mtl	Feb $17¼	1	413	35	$17⅝
Bk Mtl	Aug $17½	12	170	80	$17⅝
Dom	MApr $60	5	21	$14½	$74¼
Dom	MApr $80	1	11	175	$74¼
Dom	MOct $80	3	3	$4	$74¼
D Pete	Apr $40	4	101	$19	$58⅛
D Pete	Apr $50	8	177	$10¼	$58⅛
D Pete	Apr $55	15	278	$6	$58⅛
D Pete	Apr $60	65	214	$3½	$58⅛
D Pete	Jul $40	3	54	$18¼	$58⅛
D Pete	Jul $50	6	101	$11½	$58⅛
D Pete	Jul $55	2	127	$8¼	$58⅛
D Pete	Jul $60	6	125	$5⅞	$58⅛
D Pete	Oct $55	10	51	$10½	$58⅛
D Pete	Oct $60	5	50	$7¼	$58⅛
Gulf C	May $30	5	71	130	$28⅛
Gulf C	May $27½	4	34	$2¼	$28⅛
Ho OA	Apr $45	1	111	100	$40¼
Ho OA	Jul $40	13	31	$4½	$40¼
Ho OA	Jul $45	10	76	$2¼	$40¼
Ho OA	Jul $50	17	214	135	$40¼
Ho OA	Oct $45	10	53	$3¼	$40¼
Husky	Apr $25	4	342	$2½	$27
Husky	Apr $27½	35	327	110	$27
Husky	Jul $25	5	177	$3	$27
Husky	Jul $27½	6	198	180	$27
Husky	Oct $25	6	6	$3¾	$27
Husky	Oct $27½	10	12	$2½	$27
IOil	AFeb $20	11	383	25	$19⅜
IOil	AFeb $17½	9	27	190	$19⅜
IOil	AMay $20	10	491	115	$19⅜
IOil	AMay $17½	3	67	$3	$19⅜
IOil	AMay $22½	14	835	50	$19⅜
IOil	AAug $20	2	90	150	$19⅜
IOil	AAug $17½	20	25	$3½	$19⅜
IOil	AAug $22½	20	192	95	$19⅜
IPipe	AMay $15	14	196	25	$14⅝
MB Ltd	Feb $17½	4	128	30	$17
MB Ltd	May $17½	9	265	110	$17
Mas F	Feb $25	5	83	1	$15
Mas F	Feb $17½	1	115	1	$15
Mas F	May $15	6	74	115	$15
Mas F	May $17½	5	232	45	$15
Mas F	Aug $15	10	52	175	$15
Mas F	Aug $17½	2	97	75	$15
INCO	AMay $15	2	20	$2¼	$16½
INCO	AMay $20	2	250	45	$16½
INCO	AAug $15	14	29	$3⅜	$16½
INCO	AAug $17½	6	106	175	$16½
NorcnFeb $15		100	1037	$2⅜	$17
NorcnFeb $12½		1	92	$4¾	$17
NorcnFeb $17½		170	899	50	$17
NorcnMay $15		106	1994	$3⅜	$17
NorcnMay $20		147	1650	90	$17
NorcnMay $12½		9	170	$5½	$17
NorcnMay $17½		379	2463	180	$17
NorcnAug $15		137	810	$3⅞	$17
NorcnAug $20		50	1258	145	$17
NorcnAug $17½		100	1552	$2½	$17
Noran A	Feb $20	5	81	125	$22
Noran A	May $25	5	218	60	$22
Noran A	May $22½	1	83	100	$22
Noran A	Aug $20	10	28	$3¼	$22
Noran A	Aug $22½	16	75	185	$22
Pac P	Feb $35	22	101	$3¼	$37⅞
Pac P	Feb $40	20	195	45	$37⅞
Pac P	May $35	13	97	$4⅛	$37⅞
Pac P	May $40	5	224	180	$37⅞
Pac P	May $45	3	80	75	$37⅞
Pac P	May $32½	5	36	$5¼	$37⅞
Pac P	Aug $35	2	24	$5	$37⅞
Shell C	Feb $15	5	58	135	$16⅛
Shell C	May $15	3	80	190	$16⅛
Shell C	Aug $15	3	19	$2¾	$16⅛
Stlco	AMay $25	4	134	55	$23
Stlco	AAug $25	5	94	85	$23
SegrmOct $25		5	6	80	$23⅛

MUTUAL FUNDS

WEDNESDAY

TORONTO (CP)—Recent prices of investment funds supplied by The Investment Funds Institute of Canada Wednesday. They are the net asset value per share or unit (NAVPS) last circulated by the fund in accordance with its pricing practice as contained in the prospectus of the fund. n—no sales charge, x—U.S. Fund, y—delayed NAVPS, xd—ex-dividend.

Members		Members	
AGF Group		yHorizon	2.46
Amer Growth	4.52	ySecurity	4.69
Cdn Gs Egy	17.63	yVenture	2.71
Cdn Sec Gth	5.30	yVenture Ret	4.04
Con Trusteed	4.62	**Universal Gr**	
Corp Invest	5.60	Equity	9.12
Corp Inv Stk	5.36	Income	5.14
Gwth Equity	7.87	Resources	5.00
Japan	10.71	Assoc Inv	5.61
nMoney Mkt	10.00	yBeaubran	3.83
Special	3.90	**CSA Mgmt Gr**	
All Canadian Gr		Goldfund	4.96
Compound	5.95	Goldtrust	2.78
Dividend	6.46	**Canagex Gr**	
Northrn Egy	4.04	yBond	9.57
Revenue Gth	3.73	Fund	9.40
4000	4.07	Internatnl	7.39
Bolton Tremblay		yMortgage	10.26
nEquity	5.30	yCapital Gth	10.45
nyIncome	10.25	xChase	5.77
nInternatnl	6.49	nComCp Mg	10.13
Calvin Bullock Gr		**Desjardins Gr**	
Acrofund	1.35	yCanadian	7.60
Banner Fund	4.91	yHypothec	4.40
CIF	4.10	yInternatnl	8.00
Cambridge Gr		yObligatns	5.21
Intl Energy	2.72	yQuebec	3.85
Intl Growth	4.59	yPEP	2.14
Intl Income	3.47	nySpec	5.88
Nat Res Gth	4.08	Dixon, Krog	6.52
Univest	5.31	**Dreyfus Group**	
Growth	6.76	Inc	10.69
Cieg Inv Group		Internatnl	13.37
nvCo-opera	9.64	yDomin Comp	6.88
nvLdmk GF	9.97	nExecutv Can	6.26
Confed Group		nExecutv Intl	1.63
Dolphin Eqty	4.53	xFld Trend	19.73
Dolphin Inc	5.15	nFsl Cn Mtg	10.47
Cundill Value	4.38	Fiscon Fund	5.35
Eaton-Bay Gr		nHarvard	6.08
Commwth	16.04	Heritage	1.97
Growth	9.72	**Industrial Gr**	
Income	4.57	Indust Amer	2.42
Internatnl	9.43	Indust Div	5.09
Leverage	4.69	Indust Eq	6.96
Venture	4.52	Indust Gth	4.96
Viking	4.75	Indust Incm	10.56
Guardian Gr		Indust Pens	25.23
Enterprise	.89	**Keystone Gr**	
GIS Comp	10.85	Cus K-2	4.75
GIS Income	3.04	Cus S-1	15.97
yGrwth Fnd	10.09	Cus S-4	3.82
xdNth Amer	4.05	Polaris	3.06
xdMutul Acu	5.42	xLex Rsrch	13.54
Mutual Inc	4.57	xManhatn	2.34
xdSec Incm	9.42	yMaritime Eq	2.42
xdWolrd Eq	5.62	yMarlborogh	5.50
Investors Group		Natrusco	12.06
yGrowth	9.80	**NW Group**	
yInternatnl	5.78	Canadian	4.37
yJapan	11.18	Equity	7.29
yMortgage	5.00	xOne Wm St	12.79
yMutual	4.92	xOppenhmr	5.32
yRetiremnt	5.26	**Pemberton Gr**	
yProvidt Mu	6.27	nPacific Div	5.30
yProvidt Stk	4.76	nPacific Inc	2.77
Planned Invest Gr		nPacific Res	3.26
Canada Cum	6.33	nPacific Ref	4.66
yPld Resour	4.54	nPacific US	4.53
yTaurus	6.11	**PHN Group**	
Pret et Revenu Gr		yBond	11.02
American	9.29	yCanadian	8.09
Canadien	6.04	Fund	15.82
Fonds H	5.03	yPooled	27.40
Retraite	6.65	nyRRSP	12.01
Prudential Gr		**PMF Managmnt**	
yGrowth	5.28	nPension Mu	6.34
yIncome	5.26	nXanadu Fd	3.52
Savings Invest Gr		**Principal Gr**	
American	9.29	Collective	6.39
Canadian	6.04	Growth	4.69
H Fund	5.03	Venture	3.81
Retiremnt	6.65	nPutnam	9.74
Scotiafund Gr		**Sterling Group**	
Scotiafund	.85	Equity	5.65
Scotiafd Mtg	1.02	yMortgage	5.17
United Bond Shr		xTech	6.82
yRoyFund	5.85	Temple Gth	14.61
yRoyfnd Inc	5.08	**Trans Canada Gr**	
United Group		A	5.00
yAccumula	3.55	C	10.15
yAccumu R	3.94	Special	4.03
yAmerican	1.49	Vanguard	6.86
yConf Mortg	5.20	yWestern Gth	5.00

New York

WEDNESDAY

Alcan	24	Inland St	36½
Alcoa	39⅝	IBM	265½
Ald Chem	37¾	Int Harv	28⅞
Al-Chlm	24¾	INCO	14¾
Am Air	10½	Int Paper	40
Am Brnd	43½	ITT	29⅛
Am Bcast	35⅜	Johns-Man	28⅝
Am Can	36⅛	Kaiser Al	29¼
Am El P	23¾	Kennecott	22⅞
Am Motor	4¼	Kraftco	43
Am Tel T	58¾	LTV	6¼
Ampex	12⅛	Litton	14⅝
Asarco	15⅛	Lockheed	13¼
Ashland	28¼	McD Doug	24
Atl Rich	46⅜	McLean	21⅝
Avco	17⅜	Merck	55½
Avon	45⅜	Mer Lyn	14¼
Bell How	14¾	Minn MM	47¼
Bendix	33⅛	Mo Pac	42⅛
Beth St	22½	Mobil	59¾
Boeing	26½	Monsanto	51⅝
Boise Cas	24⅛	Motorola	36⅝
Borden	29½	NCR Corp	41⅛
Borg-W	26¼	Natomas	35⅞
Bri My	32⅝	Newmont	18⅛
Brunswk	13¾	Nort Sim	18⅜
Burl Ind	20⅜	Owen Ill	21
Burl Nor	39¾	Pac Gas	23⅜
Burroughs	66¼	Pan Am	5
Caterpill	50¼	Pan El P	40¼
Col Bcast	46½	Penn C	34¼
Celanese	38¾	Pepsico	25⅞
Chase M	28	Phil El	19⅛
Chessie	33⅝	Phil Morr	59
Chrysler	13¼	Phil Pete	28⅞
Cleve El	21	Pit Bowes	18½
Coca-Cola	35⅞	Polaroid	25⅛
Col-Palm	20	Proc Gam	79⅝
Comsat	32¼	Pub Sv EG	22½
Con Frt	23¼	RCA	24¼
Con Nat G	38¾	Repub St	24⅜
Conf-Data	26	Revlon	41⅞
Con Ed	23½	Schlumberg	68½
Cont Oil	26⅞	Scott Pap	13½
Crown Ck	23	Sea Cstle	34⅝
Crown Zell	31¼	Sears	25¼
Delta Air	38⅞	Seatrain	9
Disney W	33⅞	Shell	29⅛
Digital E	41⅝	Singer	19⅛
Dow Chem	25⅝	Sony	7⅝
du Pont	108⅛	So Cal E	25⅝
East Air	7⅛	South Pac	33⅝
East Kod	46	Sperry	34
El Paso	15½	Stand Cal	36¼
Exxon	46½	Sun Oil	38⅝
Fair Cam	27½	Teledyne	67⅞
Firestone	15	Telex	3⅛
Ford	42	Texaco	25⅞
Gam Sko	27⅝	Tex Gulf	17¼
Gen Dyn	41⅜	TWA	11½
Gen El	46⅝	Un Carb	39½
Gen Food	29⅞	Un Pac	43½
Gen Mot	58¾	Un Brd	7⅛
G Tel El	28⅞	Un Oil	46⅝
Gen Tire	24	UAL Inc	21
Ga Pac	25⅛	U.S. Steel	28½
Gillette	25	West Air	7¼
Goodyear	16¼	Westghse	17⅞
Greyhound	12¼	Weyerhsr	24
Gulf Oil	24⅞	Wometco	13⅛
Hilton	26¼	Woolworth	17⅞
Homestake	36	Xerox	45¼
Honeywell	44⅝	Zenith	13½
Houston	29½		

ALBERTA

Complete tabulation of Wednesday transactions. Quotations in cents unless marked $. Net change is from previous board-lot closing sale.

Stock	Sales	High	Low	Close	Net Ch'ge
Abacus	2300	$6½	6½	6½	
Acrol	1424	140	120	120	—21
Cairn	2700	110	110	110	
Clarepine	2500	42	42	42	—3
Clearport	1000	94	94	94	+4
Commrcl	3000	22	22	22	+2
Concept	1700	465	440	450	
Conventur	14400	$8⅜	7¾	8⅜	+ ⅜
Czar	51000	$16½	15⅞	16½	— ¼
Flin Flon	6000	54	50	54	+4
Madison	500	12	12	12	
Missi	4000	41	41	41	—4
Mongowin	8850	135	125	135	+5
Mid East	250	20	19	19	—2
N Fortyfour	6534	$6¼	6⅛	6¼	+1½
How Sound	1000	37	37	37	—3
Nocana	500	145	145	145	+2
Northrim	500	240	240	240	
Northw Trust	200	$10½	10½	10½	+ ½
Oilex	1200	250	245	245	
Omega	1000	205	205	205	—20
Petromns	1500	35	35	35	+5
Radial	2000	35	30	30	+2
Rio Alto	4200	155	150	150	—5
Savanna	4800	125	125	125	
Seagull	3600	162	160	162	+2
Sparrow	1000	86	86	86	—14
Trov	500	191	190	190	—10
Twin Richfld	3000	50	50	50	
Univrsl Uran	500	190	190	190	
Wstrn Wrner	500	50	50	50	—10
North Cont	1000	4	4	4	
Bashaw	4000	6½	6	6	

Bonds

WEDNESDAY

TORONTO (CP) — Prices were generally unchanged in active trading on the Canadian bond market Wednesday. The short end of the market remained the same. Mid-, long-term and provincial issues were also unchanged. Corporate issues dropped one-eighth of a point. Day-to-day money was available at 7¼ per cent.

Commodities

WEDNESDAY

Silver, New York (per 100 oz.)

	Open	High	Low	Close	Ch'ge.
Mar	499.00	499.80	496.00	496.20	—3.60
May	506.50	507.00	503.00	503.30	—3.70
Jul	514.20	514.20	510.50	510.50	—3.70

Lumber, Chicago (per 1,000 b.f.)

Mar	211.00	216.40	210.20	216.40	+5.00
May	209.00	214.20	208.50	214.10	+4.20
Jul	206.60	210.80	205.70	210.70	+4.00

Plywood, Chicago (per 1,000 sq. ft.)

Mar	210.40	215.90	209.10	215.90	+5.40
May	211.50	217.50	210.50	217.20	+5.20
Jul	211.50	216.50	210.80	212.60	+4.40

Gold, Chicago (per oz.)

Mar	177.50	177.90	176.50	176.80	—.90
Jun	181.80	182.00	180.20	180.50	—1.10
Sep	185.60	185.60	184.00	184.40	—1.40

Porkbellies, Chicago (per 100 lbs.)

Feb	63.90	65.55	63.55	64.95	+1.30
Mar	62.70	64.30	62.70	64.12	+1.82
May	62.20	63.85	62.15	63.85	+2.00

Copper, New York (per 100 lbs.)

Mar	57.80	57.80	57.10	57.20	—0.80
May	58.80	58.80	58.10	58.20	—0.80
Jul	59.80	59.80	59.10	59.20	—0.80

Gold, Winnipeg (per oz.)

	Open	High	Low	Close	Tues.
Apr	178.80	178.80	177.90	178.00b	178.60b
Jly	183.00	183.00	181.80a	182.00b	182.60b
Oct	187.30	187.30	185.80a	185.80a	186.50b

Foreign Exchange

MONTREAL (CP)—Thursday's foreign exchange nominal selling rates at 11 a.m. EST supplied by the Bank of Montreal: These rates are called nominal because they fluctuate during the day and vary at each bank. Australia dollar 1.2650; Austria shilling .0730; Bahamas dollar 1.0990; Barbados Eastern Caribbean dollar .5505; Belgium convertible franc .03410; Bermuda dollar 1.0990; Brazil cruzeiro .0720; Bulgaria lev 1.2557; China renminbi .6575; Colombia peso -no quote; Czechoslovakia crown .2160; Denmark krone .1940; France franc .2330; Germany mark .5225; Greece drachma .0320; Hong Kong dollar .2415; Hungary forint .0592; India rupee .1410; Italy lira .001277; Jamaica dollar .8500; Japan yen .004600; Mexico peso .0500; Netherlands guilder .4905; New Zealand dollar 1.1375; Norway krone .2160; Poland zloty .0580; Portugal escudo .0285; Romania leu .2213; South Africa rand 1.2795; Spain pesefa .01385; Sweden krona .2380; Switzerland franc .5600; United Kingdom pound 2.1621; United States dollar 1.1082; U.S.S.R. ruble 1.5528; Venezuela bolivar free .2586.

Quotations in Canadian funds.

GOLD

LONDON (AP)—Closing gold prices Wednesday in U.S. dollars an ounce: London 176.25; Paris 186.68; Frankfurt 176.81; Zurich 176.675; Hong Kong 173.93.

SILVER

WEDNESDAY

Closing basic price of 1,000-ounce certificates in the Victoria area, according to the Scotiabank, $4.93 U.S. bid per troy ounce and $4.96 asked. Previous day $4.94 and $4.97.

business

Placer

Placer Development Ltd. has announced net earnings for the year ended Dec. 31, 1977 of $20.2 million or $1.68 a share, up from $17.9 million or $1.49 a share in 1976.

President R. G. Duthie said in a news release that 1976 results had included a non-recurring credit of $3,040,000 following reduction of Philippine withholding tax on dividends.

Duthie said the increase in the price of molybdenum was the most significant contributor to improved earnings.

Union Gas

Union Gas Ltd. has decided to write-off its $3.9 million investment in the defunct Arctic Gas pipeline project, resulting in a loss of $1,838,000 for the company in the three months ended Dec. 31.

Union Gas was one of the participants in the Canadian Arctic Gas Pipeline Ltd. consortium which lost a bid to build a northern pipeline to Foothills (Yukon) Ltd. of Calgary.

W. G. Stewart, president and chief executive officer, said in a report to shareholders that the accumulated after tax cost of the company's participation in the consortium was $3,958,000.

After deduction of this item, the company had a loss of 15 cents a share for the quarter compared with earnings of $3,167,000 or 15 cents a share for the same period in 1976.

For the nine months ended Dec. 31, the company had earnings of $3,890,000 after the write-off, or 30 cents a share, compared with $7,428,000 or 32 cents a share for the same period in 1976.

Stewart said the company regards its investment in the Arctic Gas project as "fundamental contributions to the development of any practicable northern pipeline proposal."

He said Union Gas will continue to seek to join Foothills in construction of the proposed Alaska pipeline.

"However, while Union remains hopeful that it will be able to obtain recognition for its expenditures, the uncertainty about future developments makes the write-off appropriate at this time."

Stelco

The Steel Co. of Canada Ltd., reporting a slight drop in profits, has described 1977 as "not a satisfactory year."

In a statement so shareholders signed by J. P. Gordon, chairman, and president J. D. Allan, the company said the outlook for 1978 is difficult to predict.

Shipments should be good for the first six months of the year, but the outlook was uncertain for the second half.

The company statement said labor contracts are due to expire this year "and this tends to distort the normal order pattern."

Earnings for 1977 were $90,205,000 or $3.36 a share compared with $90,605,000 or $3.67 a share for 1976.

Over-all demand for steel in 1976 remained weak.

The company spent $141.4 million on capital expenditures compared with $166.9 million in 1976.

ROYAL TRUST APPOINTMENTS

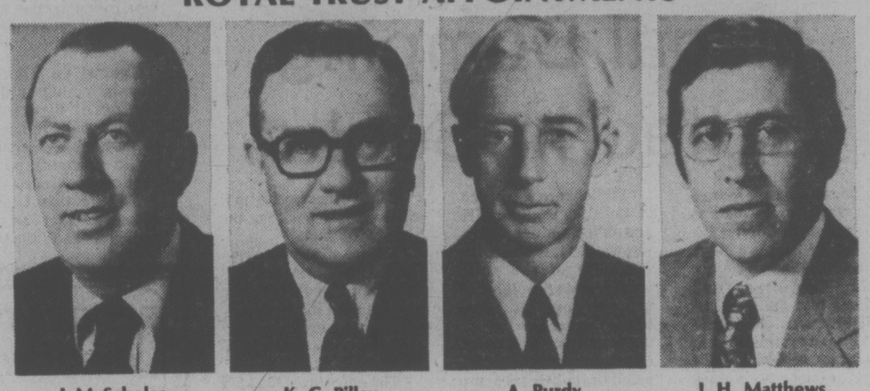

J. M. Scholes — K. C. Pilley — A. Purdy — J. H. Matthews

Kenneth A. White, President and Chief Executive Officer, announces the following appointments to Royal Trust Corporation of Canada, a federally chartered trust company registered to conduct business in all provinces except Quebec, where operations continue under the existing Royal Trust provincial charter: John M. Scholes, Senior Executive Vice-President and Chief Operating Officer; Keith C. Pilley, Executive Vice-President, Functional Operations; Alan Purdy, Executive Vice-President, Real Estate and Mortgages; John H. Matthews, Executive Vice-President, Regional Operations. ***

BRANCH MANAGER REQUIRED

Progressive and expanding financial institution requires manager for Nanaimo office. Attractive position in newly established branch with promising future.
Mortgage lending experience and ability to relate well with people necessary.
Some accounting experience would be an asset.
Attractive salary and excellent fringe benefits.
Some travel required with automobile supplied.
Apply providing complete resume to:

Victoria Press Box 100

EXCEPTIONAL RESTAURANT FRANCHISE OPPORTUNITY

Sambo's of Canada Ltd. is a highly successful, all-Canadian company operating two profitable outlets in the Lower Mainland. Now we are beginning to franchise smart, modern new outlets and expand across Canada. One is now being built in Victoria, another in Vernon. Other sites in B.C. will soon be available.

If you are looking for a profitable business, this is a groundfloor opportunity . . . We are a solid organization using modern management and marketing methods. As a Sambo's franchisee you will have the advantage of group purchasing for supplies and will receive full guidance to help you master every facet of our business.

Interested applicants need not have direct food experience, but should have proven management skills and be prepared to devote full time to this business. Total investment (or line of credit) is approximately $175,000, and you can expect a full return of your investment within five years, including a substantial salary for yourself. (There is a possibility that partial financing can be arranged for exceptionally-qualified applicants).

In the Victoria area contact:
Mr. Jerry Downer, Pace Properties Ltd.,
1640 Oak Bay Ave., Victoria. 595-2413.

9¼%

5 year term

Guaranteed
Investment Certificates

Interest payable semi-annually, annually or compounded annually to maturity. Contact us for rates on monthly or quarterly interest payment options.

Eligible as an RRSP

Commerce Capital Trust

"the leader in RRSP's"

731 Fort Street
Victoria, B.C.
V8W 1G9 (604) 388-9172

Member Canada Deposit Insurance Corporation

1-23

The Government of Canada has established a Special Committee to review:

Personnel Management and the Merit Principle in the Public Service

This Special Committee will examine all matters pertaining to the Public Service Employment Act, with particular reference to:

a) the merit principle and its application as it relates to:
— initial appointment, internal appointment and promotion,
— the eligibility of public servants to participate in competitions;
b) access of employees with respect to training;
c) the process of appeal and redress relating to appointment, promotion and demotion;
d) the scope of collective bargaining as it applies to a, b, and c above;
e) operation and assistance in the operations of training and development programs;
f) the fostering of improved employer-employee relations;
g) a more efficient personnel management system taking into account operational needs of Departments and the need to provide an efficient and effective service to the public.

Request for Briefs

The Special Committee welcomes submissions from groups or individuals involved in the Federal Public Service. Also the Committee invites briefs from any organization or individual with an interest in the employment practices of the Federal Public Service.

Following receipt of briefs, the Committee plans to hold hearings that will provide the opportunity to discuss such briefs in person. The location of these hearings will depend upon the interest expressed in particular areas of Canada.

Briefs, or the intention to submit a brief, should be sent by **March 1, 1978** to:

Mrs. J. Bodkin, Executive Secretary
L'Esplanade Laurier, West Tower
Room 1832
300 Laurier Avenue West
Ottawa, Ontario
K1A 0M7

G.R. D'Avignon, Chairman
W.B. Brittain, D. S. Davidge, Members

Government of Canada — The Review of Personnel Management and the Merit Principle in the Public Service — *L'examen de la gestion du personnel et du principe du mérite dans la fonction publique*

NOOTKA COURT
1200 SQ. FT. EXECUTIVE OFFICE SPACE AVAILABLE
Carpeting, a.c., elevator.
Partitioning to suit tenant.
T. DAVIES
388-9181
DIVERSIFIED HOLDINGS
1-7

Your homeowner's insurance should be as easy to read as this newspaper.

If you agree an insurance policy should be easy to understand, call Royal Insurance now. Our new homeowner's policy is written in the language you're reading right now—plain English.

There are no 'theretofores' or 'hereinafters'. You know exactly what your policy covers, what it doesn't cover and when to make a claim. And that's important, because what you don't know can hurt you.

Call 385-9777 for an independent agent near you with homeowner's insurance in plain English.

Royal Insurance Canada

Region Planning Slash Ordered

Regional planner Peter Hammer was ordered Wednesday to cut $20,000 from his 1978 budget by Victoria Ald. Murray Glazier, chairman of the regional planning committee.

The two clashed after the committee learned Hammer had a $19,000 overrun in his 1977 budget.

Feelings ran high after Hammer tried to defend his proposed budget which Glazier contended would mean a 25 per cent increase in requisitions from municipalities.

"I am not going to debate with you whether your programs are worthwhile because that is not the question," Glazier said. "The committee you are here to serve represents various municipalities and we are all having an extremely difficult time funding programs we have to have.

"As chairman of the city's finance committee I will have to sit in a lot of uncomfortable sessions with professionals there who all have programs of their own they want to get through."

Glazier said he would not consider an increase in Hammer's budget of more than 10 to 15 per cent.

He said the financial load on municipalities will be heavier this year because revenue from Salt Spring Island and the outer Gulf Islands had been lost since the creation of the Islands Trust.

Hammer will report back at the committee's meeting next Tuesday.

Another Sewer Vote In Wind

Another sewer referendum is in the offing for View Royal residents.

The Capital Regional District's public works committee has approved a request by regional engineer Norman Howard to spend $31,000 on preliminary sewer engineering work to establish costs prior to a referendum.

Howard said Wednesday regional staff time will cost $25,000, soil investigation another $5,000 and electrical advice, $1,000.

Executive director Dennis Young said the feeling of director Al Beasley and fire trustees is that the referendum would probably pass if accurate estimates are available this time in spite of the fact early referendums had failed.

Illegal Dumping Halted In Sooke

Illegal garbage dumping will be stopped in Sooke but the Capital Regional District is still figuring out how to do it.

Engineer Frank Raimondo told the district's public works committee Wednesday the illegal dump on Anderson Road is a serious fire hazard and a potential health problem.

"While there are several derelict automobiles and other similar debris strewn about the site, the majority of the solid waste is comprised of typical domestic garbage," he said.

Committee chairman, Charles Perkins of Sooke, noted the only legal dump is Hartland Road, a 50-mile round trip from Sooke.

He said the main problem is the dumping of large items such as mattresses and stoves.

The committee decided all derelict vehicles at the dump site will be removed through project SAM, the site will be cleared by regional employees, a gate will be installed at the entrance of the service road near the dump and signs posted banning the dumping of garbage.

Regional engineer Norman Howard suggested a central drop box be established in the Sooke area where residents could deposit solid waste for a fee.

Victoria Ald. Bob Wright felt no fee should be charged to residents.

"I'm concerned you'll drive them back in the bush," he said.

Mayor George Westwood of North Saanich said the problem had been solved in his area by municipal crews carrying out occasional clean-up weeks.

The committee decided further investigation should be made on the feasibility of creating a central drop box.

Outfall Costs Hiked

Sidney taxpayers will have to pay an additional $80,783 for the municipal sewage outfall.

The Capital Regional District's public works committee agreed Wednesday that the additional 20 per cent be paid contractors Canadian Subaqueous Pipelines Ltd.

Regional engineer Norman Howard told the committee one reason for the additional costs was that conmsultants H.A. Simons (International) Ltd. had changed the weight design to provide moresafety in respect to the stability of the pipeline.

Asked if the change stems from problems with the Clover Point outfall, Howard said it is probable.

"Our timing for building outfalls wasn't very good. I wished they had learned on somebody else's outfall." said executive director Dennis Young.

Chairman Charles Perkins said that part of the problem with the Sidney outfall was the delay in getting the weights and bad weather in November that delayed the project.

Four Hurt In 3 - Car Tangle

Four persons were treated for minor injuries at 6:36 p.m. Wednesday when three cars crashed at Haultain and Foul Bay, resulting in $11,000 damage.

Oak Bay police said the drivers were Cheryl Redford, 17, of 321 Foul Bay; Robert Willihnganz, 1039 St. David, accompanied by his wife Nancy, and Robert Armstrong, 2240 McNeill, who were taken to Royal Jubilee Hospital.

The combination of snow, slush and in some cases speed sent Central Saanich police to 39 road accidents within two hours Wednesday morning.

Chief Bob Miles said four drivers crashed into the same mailbox at West Saanich Road and McHaffie. The box is at the foot of a hill on a curve.

"People want to drive the speed limit, even in the snow," he said.

There were still about three inches of snow in many parts of the municipality today, and some sideroads remained hazardous.

'Sell - Out' Charged On Fish Rights

VANCOUVER (CP) — Federal fisheries authorities were accused Wednesday by the United Fishermen and Allied Workers' Union of "selling out" the British Columbia fishing industry to United States interests over boundary disputes that would affect the ownership of valuable Pacific fishing grounds.

George Hewison, secretary-treasurer of the UFAWU, told about 50 delegates to the union's annual convention Canadian boundary negotiators are "bending over backwards to accommodate the Americans" in recent high-level talks that will determine new territorial waters for Canadian and U.S. fishermen.

Hewison was referring to the dispute over the Dixon Entrance, a 60-kilometre-wide channel between the Queen Charlotte Islands and the bottom of the Alaskan Panhandle.

Canadian fishermen, and the Canadian government, have always considered they had exclusive fishing and territorial rights in Dixon Entrance south of the 54th parallel, which is the international boundary.

But when the Americans declared their 320-kilometre territorial waters last year, they drew the new boundary for their fishing zone straight down the middle of Dixon Entrance.

Hewison said the Canadian government is being too conciliatory in the dispute with the Americans and as a result, B.C. fishermen will lose what was once a valuable Canadian fishery.

"The bottom line is that the government has sold us out and a third party will be called into arbitrate," he said. "There'll be compulsory arbitration, and we in the labor movement know what compulsory arbitration means: it means we'll get shafted."

RENOVATION WINDOWS
ALLIED GLASS
Victoria 388-5108
"Anything in Glass"
2-2

We teach your feet how to let your body dance.
Free ½ hr. PRIVATE LESSON NO OBLIGATION
Arthur Murray FRANCHISED DANCE SCHOOLS
715 YATES
385-1476
1-30

We teach your feet how to let your body dance.
Free ½ hr. PRIVATE LESSON NO OBLIGATION
Arthur Murray FRANCHISED DANCE SCHOOLS
715 YATES
385-1476
1-19

Ask for this folder

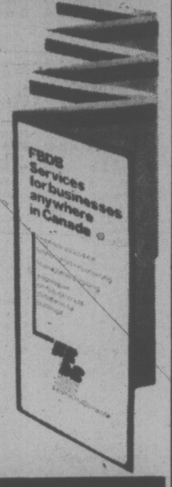

from our representative,
JOHN BUKOVEC
who will be at:
SIDNEY TRAVELODGE
—Sidney
FEBRUARY 10th

If you require financing to start, modernize or expand your business and are unable to obtain it elsewhere on reasonable terms and conditions or if you are interested in the FBDB management services of counselling and training or wish information on government programs available for your business, talk to our representative.

FBDB FEDERAL BUSINESS DEVELOPMENT BANK

For Appointment phone 385-3375
850 Fort Street
Opening new doors to small business.

the Bay
Friday is Seafood Night at the Bay.

Enjoy Deep-fried Golden Fish & Chips with Creamy Coleslaw & Pie Of Your Choice
for only
1.99
or feast on any of our other items harvested from the sea.
SEAFOOD NIGHT AT THE BAY
FRIDAY 4-8 P.M.
Nonsuch Buffet, Downstairs
Hudson's Bay Company

open tonight 'til 9 p.m.
the Bay
Home Fashions

Here's Baycrest!
Here's Value!

A deluxe Baycrest color T.V. set that's packed with terrific features. Like a 100% solid state chassis for reliability and long life. A negative black matrix slot mask picture tube. Precise focus and sharp picture tube thanks to the precision in-line gun. Plug-in service modules. Even earphone and recording jacks. Ask our salesman about our 3 year parts and labour warranty.

Sale $559
Optional T.V. stand 28.95

Home Entertainment, Fourth Floor

Sale ends Saturday
Hudson's Bay Company

Good Evenings
Bob Glover • 4:25 till midnight
CFAX 1070

SECOND FRONT PAGE

VICTORIA, BRITISH COLUMBIA, THURSDAY, FEBRUARY 2, 1978 — PAGE 9

METRO TOYOTA
ESSO CAR CLINIC
TESTED USED CARS

Bloodhound At Work

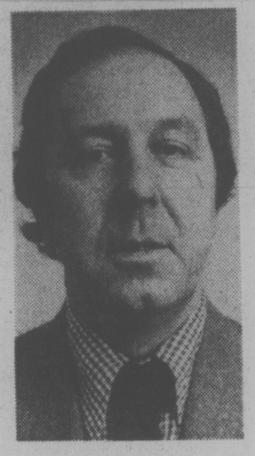

'I'm not here to pick up the pieces,' says Alec Burden, B.C.'s first registrar of travel services, but he's ready to do his bit to polish the image of the travel industry

By MIKE HUGHES
Times Staff

Alec Burden sees himself as a bloodhound sniffing out potential problems with travel agents but also as a kind of image-polisher for the travel industry.

As B.C.'s first registrar of travel services, he sees his goal as the prevention of financial problems involving agents or tour wholesalers and their clients.

"I'm not here to pick up the pieces," Burden said, referring to the shamble of broken holiday dreams and financial loss which occur when someone providing a travel service runs into financial grief.

He says he will have his own method of keeping a watchful eye on the agents and wholesalers, including maintaining a close contact with the industry in which he has worked for a good portion of his life.

Now 43, he spent about seven years as a sales manager for Wardair, at times working in the B.C. region and for a period handling its European business. He ran his own tour business in Alberta for a while.

He has also had experience in the hospitality industry, including three years as a manager of the Banff Springs Hotel.

In an interview, Burden left no doubt he is proud of the tourist industry in B.C. and feels that with the Travel Agents Registration Act those in the business will get a little more respect.

The act under which he was appointed comes into effect Feb. 21.

"The agents are pleased with it," he said, "because it will remove once and for all the shadow of suspicion that most tour operators and agents are crooked.

"Because of a bad press, that smear has been made."

Now with the upcoming restrictions and requirements for financial responsibility, those offering travel services will "get a more professional footing."

Briefly, the legislation was passed at the last legislative session to regulate sellers of travel services.

Anyone selling such services at the retail or wholesale level will have to be registered. A special Travel Assurance Fund will be created for use in paying back customers when an agent goes bankrupt or is unable to make good on the travel plans.

Burden says initially, everyone registered will contribute $400 — $300 to the fund and $100 as a registration fee. Subsequently, each agent and wholesaler will be charged a nominal percentage of his holiday business.

All those registered under the Act will have to set up a trust into which all monies paid in advance by customers will be placed until the services are provided.

The latter provision seems to eliminate the need for the fund, but Burden said like any other business which requires money to be deposited, there is no way of knowing if the funds are in fact put away.

"The money (in the case of the travel agents) is deemed to be in trust," he said. Whether it is actually put away or not is difficult to know for sure.

As registrar, Burden has wide powers to investigate contraventions of the legislation, suspend or cancel registration, freeze the assets of an agent or in cases where he feels it is necessary, require an agent to post a bond to protect consumers' interests.

Right now, Burden's biggest problem is getting all the 500 or more agents and tour wholesalers registered before Feb. 21.

He said the majority of them still haven't applied for registration, leading him to believe they mistakenly think all they have to do is apply before Feb. 21.

But if they aren't actually registered by that date, they are operating illegally. The problem is, Burden says, it takes about six days to send out the certificate of registration once the application has been received. That doesn't leave too much more time.

Burden pointed out that people who have booked tours or had agents arrange trips for them prior to Feb. 21 will not be protected by the new legislation.

The legislation states that the regulations apply to all transactions arising on or after Feb. 21 and also to those dealings which took place before that date provided they are renegotiated, revised, extended, renewed or otherwise modified "solely by reason of an extension of time for payment."

Burden, who is being paid in the $22,000-$28,000 range — he wouldn't be more specific — says a big part of his job will be educating the public to deal only with a B.C.-registered agency or tour wholesaler.

With advertising flooding in from south of the border it is still possible for people to arrange trips thinking they are getting a good deal, little realizing they are using the services of a non-registered company and are therefore not protected by the Act.

★★★

Burnaby Agent in Trouble

A Victoria travel agent said today his firm has had to guarantee payments to a Hawaiian hotel after the hotel refused to honor coupons issued by a Burnaby tour agent.

Andy Blaney, of Blaney's Travel Service, said the hotel refused to accept customers travelling through Traveleers International Tours Ltd. because a previous bill was not paid by the firm.

Blaney said six Victorians who booked tours on Traveleers through Blaney's have had their hotel accommodations guaranteed by funds sent to Hawaii by his firm.

He said the company hopes it will be able to recover the money from Traveleers.

The provincial government has established a travel assurance fund to cover cases like this but the program does not come into effect until Feb. 21.

Movers, Builders Face Crackdown

The provincial government has no immediate plans to crack down on bankrupt auctioneers because it is after bigger game — moving companies and house builders.

"If we decided to bond auctioneers, to be fair we would have to bond just about everybody," Deputy Consumer and Corporate Affairs Minister Tex Enemark said in an interview.

"The bankruptcy of the Victoria Auction Gallery, I believe, is the first case of this type in a decade. It was unfortunate but not serious enough for the government to order bonding for all companies that take goods or deposits in advance," he said.

"We have acted to protect consumers involved with travel agencies, mobile homes and other businesses where large sums of money are required in advance. We are now looking at two additional areas, moving companies and home builders.

Enemark said those who suffered in the auction bankruptcy may have recourse under laws other than bonding requirements.

An area of concern, he said, is the lack of bonding for moving companies and home builders.

"In these cases we are talking about, not hundreds, but thousands of dollars. These are the areas where the consumer needs protection."

For example, he said, someone moving from Toronto to Vancouver may be given an estimate of $4,000 but finds he must pay $5,000 before the furniture will be unloaded in Vancouver.

In addition, some pieces may be lost and it is very difficult to track them down, Enemark said.

"Often the contract is signed with an agent who is not a member of the moving company. The consumer doesn't know where to go to get redress."

Enemark said that three of the five major moving companies operating in B.C. are not even registered to do business in the province.

Enemark said the department is pleased with the voluntary home warranty plan put forward by members of HUDAC but only large companies subscribe to it.

"There are a large number of people going into the home-construction business on an occasional basis and then they go back to being a carpenter again. There is no guarantee with their work despite the large investment involved in buying a house."

Bonner Denies Come-On

A Gordon Head resident's estimate of his higher power costs this year comes close to B.C. Hydro's prediction for the hardest-hit consumer in the province — a heavy user in the far north.

William Bailey, of 4589 Leyns, complained Tuesday he and other householders who heeded Hydro's advertising urging all-electric installations, including heating, are now being penalized by a disproportionate increase in rates effective March 1.

Hydro chairman Robert Bonner Wednesday denied that people like Bailey were sucked in by any advertising campaign.

"With deference to that point of view," Bonner said, "I don't think there was a promotion two years ago, or even five years ago.

"I'd be very surprised if anyone was promoting electric power over any other form of domestic power during that time," he added.

Since energy consciousness became a social virtue, Hydro has taken a neutral stance, "at least since I've been here," Bonner said.

People who ask about heating installations are told about alternative choices such as oil and natural or manufactured gas.

Bailey said on the basis of last year's 35,310 kw power consumption in his 2,800-foot partly unfinished, all-electric home, he will pay an additional $16.40 a month for power compared to the average $7.50 increase claimed by Hydro in announcing the new rates.

Bonner said a 36,000-kw user will probably pay $131 more for electricity and the one per cent of consumers who use in excess of 36,000 kw a year — such as the heavy consumer in a northern community — would pay about $223 a year more than he does at present.

Bailey's house will cost him an additional $196.80 for electricity or $106.80 more than the typical sum quoted originally by Hydro in its "pennies-a-day" message on rate hikes.

Ironically, said Bailey, he already practises conservation by turning down the heat in unoccupied rooms, cutting off the electric furnace in the unfinished basement and shutting all heat off when he and his wife are away from the house.

GIRL BELLBOY Denise Steffens struts her stuff with a smile. Denise, 19, an Executive House Hotel employee, says she likes her job and is probably the only female bellhop in Victoria. (John McKay photo).

Snow for Some

The latest in a succession of weather fronts passing over southern Vancouver Island will probably bring more snow to higher parts of the east coast tonight while the Victoria area can expect more rain.

Chains or snow tires are still urged for Malahat driving and caution should be exercised north of Elk Lake where up to four inches of snow remained this morning.

Snowfall measured 9 cm. at Patricia Bay airport, 13 cm. at Nanaimo and 14 cm. at Comox today.

Overnight temperature will be about 0 and the high Friday around 5 degrees and skies may clear partially Friday afternoon.

City Protesting Low Assessment On Apartments

Victoria today urged the provincial government to correct what the city charges are serious tax inequities brought about by recent amendments to the Assessment Act.

In a brief to cabinet, finance committee chairman Ald. Murray Glazier said Bill 31 has caused a drastic shift in tax burdens in the municipal area.

Glazier said to correct the inequities the provincial government must remove apartments from the same category as single-family duplexes and condominiums and assess them as commercial properties.

This would mean apartments would jump from their present taxable assessed value rate of 15 per cent to 25 per cent.

Glazier said apartments, for the purpose of determining value for taxation, have been assessed on their value as income producers — and must therefore be assigned the same percentage of actual value as other commercial properties.

Glazier welcomed Bill 31 as a "bold move" for major change in what has been a muddle of valuation and assessment practices but says in applying the changes the city has found some serious inequities that need to be erased.

As the act now stands, said Glazier, it places unacceptable pressure and burden on single family and duplex housing stock while unfairly reducing the taxation on apartment blocks.

23% Drop in Apartment Assessment

Under the new system which took effect Jan. 1, the market value of all property in B.C. is used as the basis for tax assessments.

Residential properties are assessed at 15 per cent of that value while commercial properties are assessed at 25 per cent and industrial properties at 30 per cent.

The system works well except where it applies to apartments, said Glazier.

Using figures from the assessment authorities own print-out, Glazier compared the effect of Bill 31 on two properties in Victoria with the same type of building, the same lot size, on the same block. Both buildings had 38 suites, but one was an apartment and the other a condominium.

Glazier said that in 1977 the condominium had an assessed taxable value of $133,185 and in 1978, under Bill 31, that value rose 12 per cent to $149,995.

The apartment block, however, saw its assessed taxable value take a 23 per cent dive, going from $129,207 last year to $99,690 under the new system.

Such changes, said Glazier, have resulted in a major shift in tax burden from the apartment category on to the single family and condominium group.

He said that with the new system single family and duplex properties are paying 13.9 per cent more of the taxes than they were on the 1977 tax roll while apartments are enjoying a downward tax shift of 30.7 per cent.

Duncan Man Charged

A 31-year-old Duncan man was charged in Victoria provincial court Wednesday with a holdup attempt Tuesday night at the Colwood United Pharmacy, 1910 Sooke.

Robert Earl Reynolds was charged with attempted armed robbery and possession of a weapon for the purpose of committing an indictable offence. Reynolds first appeared before Judge Fred Giles in the morning and was remanded until the afternoon so his lawyer, Darrel Woods, could be present.

Woods then asked that the question of bail and election of trial method be put over until Friday and Reynolds was remanded in custody until then.

Pharmacist Henry Heggelund wrestled a starting pistol from a man and knelt on him until Colwood RCMP arrived on the scene shortly after 9:30 p.m.

Fire Doused At Hospital

Fire in a hospital bed sent Victoria firefighters to Eric Martin Psychiatric Institute at 3:03 a.m. today.

Staff had removed the smouldering mattress before firemen arrived and damage was confined to bedding.

From Weed to Feed

By DEREK SIDENIUS
Times Staff

Victoria horticulturalist Reindeer Schuitema believes he has a solution to the weed problem in B.C. lakes and rivers.

And he hopes to test his idea at William Head federal prison.

The novel plan involves harvesting plants such as milfoil or seaweed and rendering them into fertilizer, animal feed or maybe even a diet supplement for humans.

The plan requires a machine and that's where William Head comes in.

Schuitema wants to build the machine on the 85-acre prison grounds and employ inmates to develop and test the harvesting process, using seaweed from the the shores of William Head spit.

The machine Schuitema proposes would cost about $50,000. It would grind up the weeds, dehydrate them and then through a hydrolyzing process, turn the residual into a thick, syrupy liquid.

Schuitema, who teaches a horticulture course at William Head, says he's already approached federal and provincial corrections and environmental officials about the idea and they appear to be receptive.

He feels the weed problem can best be tackled by governments and not private enterprise, and says B.C. should follow the example of several European countries where harvesting weeds is an age-old practice.

He learned the technique in his native Holland.

The secret lies in finding the right catalyst that will render the liquified weeds into a fertilizer or animal feed. He says a catalyst for seeweed which he's marketed locally for years could with some modification be used for almost any type of water weed found in the province.

Schuitema sees several advantages to approaching the weed problem this way.

He says the use of chemicals such as 2,4-D in lakes has never proven effective and is at best, a temporary solution.

Because the seeds of weeds are carried in the wind or by birds, control is virtually impossible. And chemicals can cause long-term, ecological damage.

There's a financial advantage too. Schuitema says it costs the government about $500 an acre to clean up a weed-infested lake. The weeds then have to be deposited somewhere, another cost.

Schuitema says using his method, there'd be a source of revenue. He figures it would cost about $200 a ton to process the weeds into saleable products.

There's an agricultural advantage too in that weed-based fertilizers, because they comprise more than 60 per cent organic matter, won't leach out of the soil as readily as chemical fertilizers.

And there's a distinct social advantage, says Schuitema.

"We have in our society all sorts of people who are in jail. They should be given the opportunity to make our society a little more productive.

"Why shouldn't people in prisons be more active, be allowed to work and play a larger part in the community?"

GETTING UP and claiming novice-pairs title in Canadian figure skating championships Wednesday were Mary Jo Fedy and Tim Mills of Ontario.

Kerry's Skaters Enjoy Assembly-Line Success

★ ★ ★

SKATING RESULTS

Novice pairs

	Ordinals	Points
Mary Jo Fedy and Tim Mills, Ont.	8	58.3
Becky Gough and David Rowson, Ont.	18	54.7
Vanessa Howe and Jeffrey Mawle, Victoria	**22**	**53.5**
Penny Wilson and William Thompson, Ont.	28	51.5
Sheri Poirier, Surrey and Marc Warbrick, Vancouver	**40**	**49.7**
Connie Hill and Bill O'Neill, Vancouver	**54**	**47.8**
Carol Wheeler and Blaine Moore, Ont.	52	47.7
Dawn White and Kent Grice, Ont.	54	48.2
Valerie Jones and Lyndon Johnston, Man.	60	47.0
kMelanie and Marcus Solheim, Vancouver	**61**	**47.1**
Isabelle and Paul Duchesnay, Que.	65	46.6

Junior pairs compulsory

	Ordinals	Points
Barbara Underhill and Paul Martini, Ont.	10	25.44
Katherina Matousek, New Westminster and Brad Starchuk,	15	24.64
Lorri Baier and Lloyd Eisler, Ont.	20	24.24
Cori-Jo and Bill Petrunik, Alta.	26.5	23.60
Julie Mutcher and Peter Coomes, Coquitlam.	31.5	23.12
Andrea Derby and Jim Sorochan, Ont.	42	20.88

Junior women's compulsories

	Ordinals	Points
Joyce Fordyce, N. Van.	**11.5**	**30.36**
Patti Black, London, Ont.	23	29.08
Orianna Scheck, Edmon.	27.5	28.76
Nancy Buys, Ont.	32.5	27.92
Valeria Jones, Brandon	32	28.16
Patti Nieth, Windsor, Ont.	41	27.68
Yvonne Anderson, N. Van.	**53.5**	**26.44**
Sandra Leighton, Rich.	**54.5**	**26.04**
Kim Ridgway, N.B.	55	26.56
Kate Pierson, Ont.	60.5	25.40
Laura Sheridan, Winnipeg	72	24.80
Jamie-Lynn Kitching, Que.	84	22.20
Josee Normand, Que.	90	21.44

Junior men's compulsories

	Ordinals	Points
Daniel Beland, Montreal	7	32.52
Brian Orser, Ont.	18	30.44
Rick O'Neill, Toronto	23	29.60
Dennis Coi, Vancouver	**26.5**	**29.76**
David Muir, Que.	36	29.29
Kevin Parker, Ont.	49	27.08
Peter Mellon, Ont.	51	26.36
Henri April, Coquitlam	**51.5**	**26.60**
John Thomas, Ont.	53	26.56
Paul Mills, Ont.	72	23.52
Gary Paterson, Ottawa	75	22.20

Junior dance compulsories

	Ordinals	Points
Lilian Heming and Murray Carey, Man.	8	91.6
Joanne French and John Thomas, Ont.	14	90.6
Martine Vigouret and Alan Atkins, Van.	**22.5**	**85.5**
Kelly Johnson and Kris Barber, Glen Williams, Ont.	41.5	80.5
Gina Marie au Coin and Peter Ponikau, N.S.	38	79.2
Marianne Van Bommel and Wayne Dewevert Ont.	42.5	78.5
Melissa Goodman, N. Van. and Tim Dunbar, Delta	**55**	**74.6**
Sylvie Ethier and Jean Bernier, Que.	52.5	76.7
Debra Lynn Anderson and Tom Kalweit, Ont.	61.5	73.1
Cheryl Macdonald and Tony Preston, Victoria	**74.5**	**69.8**
Wynne Ann Pike and Blake Miller, Nfld.	77	69.4
Susan Sowerby and Terry Kale, N.B.	77	69.3
Teri-Lynn Black and David Dunstan, Ont.	80.5	68.3
Christine and Dominic Pike, Nfld.	90.5	64.6

By ERNIE FEDORUK
Times Staff

A pair of impressive youngsters from Ontario extended Kerry Leitch's string of successes by claiming the first gold medal, a Victoria pairing came up with a bronze medal performance, and injuries continued to plague the 1978 Canadian figure skating championships.

Mary Jo Fedy, a 13-year-old from Waterloo, and Tim Mills, 17, captured the novice pairs — the first title decided — as the five-day national event got under way Wednesday at Memorial Arena.

Becky Gough and Dave Rowson, who, like the winners, skate at the Preston Club in Cambridge, Ont., finished second.

Third place went to Vanessa Howe and Jeffrey Mawle of Victoria. The Racquet Club pairing skated strongly after an early slip in their performance.

"We're all pleased," said their coach, Frank Nowosad, "but they have skated better. They were nervous but that early slip didn't help. Otherwise, they may have been right in it."

The 1-2 showing of the Fedy-Mills and Gough-Rowson maintained Leitch's assembly-line contribution to the nationals. Fedy and Mills are the fourth pair to win the novice title in four years under Leitch's coaching.

★ ★ ★

But Leitch, who coached the Canadian and world junior pairs champions the last two years, also received some bad news. Sherri Baier, 15, who with Robin Cowan is favored in the senior pairs, fell in practice and suffered a suspected fracture of the same wrist she broke last year before competing in the world championships in Tokyo.

Baier, who travels with a fibre glass cast because her wrist has been broken so often, said she will compete in the senior competition starting Friday.

Another casualty in the first day of competition was Andrea Derby, 11, of Bowmanville, Ont., who was skating in junior pairs with Jim Sorochan, 16, of Oshawa, Ont. She broke one front tooth and drove another into her gum when they fell at the start of their compulsoary skate. Despite the injury, the plucky youngster carried on.

At the completion of her program, she broke into tears and was taken to hospital for treatment.

The injuries to Baier and Derby came on the heels of Kim Alletson's withdrawal from the senior women's singles. One of the pre-competition favorites, the Ottawa girl suffered torn ligaments in her right knee Monday while practicing.

★ ★ ★

While she retained hopes of recovery, that possibility vanished entirely when she slipped in her hotel room late Tuesday night and aggravated the injury problem.

Petite Barbara Underhill, 14, of Oshawa and Paul Martini, 17, of Woodbridge placed first in the compulsory part of the pairs competition. Katherina Matousek, 13, of New Westminster and Brad Starchuk, 17, of Surrey were second.

Lorri Baier, Sherri's 14-year-old sister, and Lloyd Eisler, 14, of Seaforth, Ont., were third.

Lilliam Heming, 19, and Murray Carey, 20, of Winnipeg placed first in the compulsory portion of the junior dance competition with Joanne French, 19, and John Thomas, 17, of Toronto second. Martine Vigouret, 15, and Alan Atkins, 19, of Vancouver placed third while Cheryl McDonald and Tony Preston of the Racquet Club, appearing in the nationals for the first time, shook off early nervousness and skated to seventh-place with their compulsory program.

It represented a big jump for Heming and Carey, who placed 11th last year.

A pair of favorites, Joyce Fordyce of Vancouver and Montreal's Daniel Beland, jumped to the front with solid performances in the junior singles figures — the first day's only other competition.

★ ★ ★

Nobility Of The Ice World

Care to rub shoulders with some former world champions?

There's no shortage of the nobility at this year's Canadian figure skating championships where, 'tis hoped, future world winners are being groomed.

On hand at Memorial Arena are **Donald Jackson**, world men's singles champion in 1962; **Frances Dafoe**, who partnered **Norris Bowden** to two (1954-55) pairs championships; **Otto Jelnik**, who, with his sister, **Maria Jelnik Harrington**, took the pairs title in 1962; **Daniel Beland**, a 17-year-old Montrealer who won the world junior men's singles last year, and **Jean Westwood**, now a teaching professional in Victoria who won the world dance title with Lawrence Demmy five years in succession, 1951-55.

★ ★ ★

Jackson offers a fine pat on the back for the local committee.

"I don't think there has ever been better transportation arrangements," he said Wednesday.

★ ★ ★

Beland, a young man to watch, has something in common with former Canadian champion **Toller Cranston**. Like Cranston, Beland is keenly interested in paintilg.

Fluently bilingual, Beland won the world junior title at Megeve, France, last year and is the only skater competing in both senior and junior events.

Most Canadian skaters, as a rule, as exceptionally good freeskaters. Beland's freeskating is to be admired but he is unusually strong in figures, as evidenced with his performance in that phase of Wednesday's competition for junior men.

GRACEFUL performance by Lillian Heming and Murray Carey helped Winnipeg pair to first place after junior dance compulsory program at Memorial Arena.

Stenmark Tops Slalom

CITY GIRLS GET HIGH RANKING

Three girls from Victoria received high rankings following the recent annual general meeting of the Canadian Tennis Association in Montreal.

Wendy Barlow and Nina Bland are ranked second and third, respectively, in the women's under-21 division behind Canadian-champion Marjorie Blackwood of Ottawa.

Barlow is also top-ranked in the junior women's under-18 category with Nicole Marois of Quebec City rated second and Bland, third.

Nina's sister, Jennifer, is ranked second in the under-16 bracket behind national champion Karen Dewis of London, Ont.

GARMISCH-PARTENKIRCHEN (Reuters) — Ingemar Stenmark of Sweden won the men's giant slalom title today at the World Alpine ski championships in this West German town.

Andreas Wenzel of Liechtenstein won the silver medal and Willi Frommelt, also of Liechtenstein, the bronze.

The 21-year-old Swede clocked a combined time of three minutes 2.52 seconds on runs of 1:35.48 on the 63-gate first course and 1:27.04 on the 61-gate second run down the snow-swept 1,355-metre course.

Heini Enni of Switzerland, the gold medallist at the 1976 Innsbruck Olympics and the 1974 world championships, finished fourth in 3:04.87.

Wenzel was clocked at 3:01.56 and his countryman Frommelt marked 3:04.75.

Phil Mahre of the United States, runner-up to Stenmark on the first run, dropped out of the medal category after a disappointing second heat. His combined time of 3:04.94 earned him 5th place.

Olympic Champs Tops in Europe

STRASBOURG, France (AP) — Olympic gold medallists Irina Rodnina and Alexander Zaitsev of the Soviet Union skated an artistic, crowd-pleasing program in the freestyle category Wednesday to clinch their sixth consecutive European pairs crown.

The experienced pair, also five times world champions, earned eight 5.9s and one 6.0 for artistic expression in a five-minute performance which combined technical skill, near-perfect synchonization and calm confidence.

Rodnina and Zaitsev had nine ordinals and 148.54 points.

Second place went to another Soviet couple, Marina Cherkasova and Sergei Shahrai, with 22 ordinals and 141.74 points. In third place were the East Germans, Manuela Mager and Uwe Bewerstorff, with 23 ordinals and 142.08 points.

In the men's singles competition, Jan Hoffman of East Germany was leading at the halfway mark Wednesday with a total of 13 ordinals and 83.60 points from a technically strong short program. Close behind was his arch-rival, 24-year-old world figure skating champion Vladimir Kovalev of the Soviet Union, with 14 ordinals and 83.28 points.

BASKETBALL

NATIONAL ASSOCIATION
Boston 103 Los Angeles 100
Philadelphia 104 Denver 101
New Orleans 117 Chicago 111
Detroit 127 Phoenix 120
Houston 124 New Jersey 103

INTERCOLLEGIATE
Acadia 77 St. FX 71
Windsor 81 Western 74
Waterloo 88 Wilfrid Laurier 76
Guelph 87 Brock 72

UNITED OUT OF CUP

LONDON (Reuter) — West Bromwich Albion knocked English Football Association Cup-holders Manchester United out of the competition with a 3-2 victory Wednesday in a thrill-packed match which went to extra time.

United, twice behind during the regulation 90 minutes of the fourth-round replay on Albion's ground, forced an extra 30 minutes of play when Gordon Hill scored from 25 metres in the 89th minute to make the score 2-2.

But in the first minute of extra time, Cyrille Regis scored the winning goal for West Brom, who now meet Derby County in the fifth round at Derby.

Derby beat Birmingham 2-1 in a postponed fourth-round tie.

Hawks Start to Pull Away

By The Canadian Press

Chicago Black Hawks kept promising last month that once they got past a particulary difficult stretch in their National Hockey League schedule, they might start gaining some points.

Their tiring schedule last month had them playing home and away games on consecutive nights numerous times but now the schedule has eased and, as promised, they are making headway.

The Black Hawks dumped Philadelphia Flyers 3-1 Wednesday night, bringing their record to eight wins, one loss and two ties in the last 11 games. During that stretch, Chicago has faced the home-and-away situation only twice, and eight of the 11 games have been home stands.

The Hawks' latest victory also gave them a five-game winning streak.

In other NHL games Wednesday, New York Islanders edged New York Rangers 7-6, Pittsburgh Penguins defeated Minnesota North Stars 6-1, Cleveland Barons blanked Detroit Red Wings 2-0, Boston Bruins beat St. Louis Blues 5-3, Buffalo Sabres tied Toronto Maple Leafs 2-2 and Los Angeles Kings whipped Washington Capitals 8-3.

Cliff Koroll scored two goals and linemate John Marks added his sixth goal in the last six games to lead the Hawks attack while goalie Tony Esposito made 36 saves compared to only 14 shots at Philadelphia netminder Bernie Parent.

Esposito missed his 63rd career NHL shutout when a Tom Bladon goal beat him with less than three minutes left in the game. Esposito has allowed only four goals in the last five games.

The Hawks increased their Smythe Division lead to 12 points over second-place Vancouver while the Flyers dropped three points behind the leading Islanders in the Patrick Division.

Wayne Merrick scored twice while Billy Harris, Bob Bourne and Stefan Persson each had a goal and an assist to lead the Islanders over the Rangers in a loosely played match that had Islanders coach Al Arbour shaking his head.

"It was like basketball," said Arbour. "We used a full-court press in the first two periods, but we watched the third.

"Some of my players, I should have charged them $15 a ticket for all the watching they did. We just stopped.

"It was a funny game. I want to forget it real quick."

At Toronto, the Leafs took a 2-1 lead in the second period on captain Darryl Sittler's 25th goal of the season and Toronto held the edge until the final minute of the game. Then, Buffalo pulled goalie Don Edwards for an extra attacker and seconds later Craig Ramsay lifted a rebound over goalie Mike Palmateer to earn the tie.

Meanwhile, Boston increased its Adams Division lead to five points over Buffalo and 10 points over Toronto.

The Bruins clinched the win with Terry O'Reilly, Peter McNab and Stan Jonathan scoring in a five-goal exchange during a span of less than five minutes in the final period.

Gilles Meloche made 26 saves to record his first shutout of the season for Cleveland while Chuck Arnason and Jim Neilson provided the goals to beat Detroit.

Rick Kehoe scored twice and assisted on three other goals and Jean Pronovost also scored twice to lead the Penguins against Minnesota.

Butch Goring scored three goals to lead Los Angeles over Washington which had its winless streak pushed to six games.

PLAYERS DISCIPLINED; TOTEMS OUT

Four players for Victoria Totems have been disciplined by school authorities for "breaking curfew and things like that" during a recent road trip, said coach Ash Valdal.

As a result, Totems have been pulled out of the Greater Victoria High School Boys' Basketball League for the remainder of the season.

"Something had to be done," said Valdal, adding the problems involved several players who stayed at a hotel during the trip.

A league meeting called for next week is expected to iron out any playoff problems caused by Vic High's withdrawal.

In the only girls' league game Wednesday, Tracy McAra fired 19 points to lead Reynolds Roadrunners to a 55-44 decision over Parkland. Stasia Gallagher topped Parkland with 17 points.

Rally Pays Off

ADELAIDE (Reuter) — India, chasing a formidable target of 493 runs for victory in the fifth and deciding six-day cricket test against Australia, was 362 for six at the close of play today.

The Indians still need 131 runs to win, but a task that had seemed impossible was still within their grasp, thanks to a fighting display of middle-order batting.

India began the day 101 for two, with Australia poised to clinch the series 3-2.

PRO BASEBALL OUT CAN'T HACK LEASE

Plans to launch professional baseball team in Victoria received a killing blow Wednesday.

Los Angeles businessman Van Schley, who received a Class "A" Northwest League franchise for this city in December, said Wednesday he could not agree to terms of the lease arrangement for Royal Athletic Park and wouldn't be operating a team here.

"The lease called for the city to take 17 per cent of the gate plus all the concessions and my advisors felt there had to be some compromise if we were to succeed. But Jack Morgan (city recreation director) said the chances of any change were not good so we backed off."

Morgan said he doubted there would be any change in the city's position.

"When an associate of Schley called me earlier this week to inquire about the lease he had no alternative to the rental agreement," added Morgan. "And besides, the park is nearly booked up for the summer, particularly on the weekends, so this may have been another factor in their decision."

Hot Cougars Brimming With Spirit

Hot goaltending, confidence and spirit.

If those items haven't been obvious before, they are with the Victoria Cougars now. . .in spades.

Spirited, brimming with confidence and again served well by goaltender Steve Amiss, the Cougars continued to pile up extraordinary success in their Western Canada Hockey league travels by defeating the Lethbridge Broncos 7-4 Wednesday in the Alberta centre.

It was Victoria's fourth win in a six-game undefeated run that began Jan. 21 with a 6-6 tie home-ice tie against New Westminster Bruins. Taking the road, the Cougars now have four wins and a tie in five games and have surged into a tie for second place in the Western Division.

Regina Pats supplied some assistance by defeating Seattle 7-4 in another Wednesday game that dropped the Breakers to Victoria's level. In Wednesday's only other game, Billings Bighorns upset the Portland Winter Hawks 4-3.

Before leaving for the nine-game road trip, Cougar coach Jack Shupe felt the team would have to muster at least 10 points if it hoped to stay into contention for a playoff spot. Charging out of the cellar, the Cougars have mustered nine out of a possible 10 points.

The tour continues Friday in Regina and Shupe said today "the players are talking about a sweep. Wednesday's game was a key one and they're really fired up. They all want to come home with the unbeaten record still intact."

Amiss, added Shupe, has been instrumental in Victoria's surge. Admittedly inconsistent earlier in the season, he has been outstanding during the past two weeks. He was in good form again in Lethbridge as the Broncs outshot Victoria 36-26.

Shupe also has been ecstatic with his team's overall performance.

"The defence has been solid and steady, (Gary) Lupul and (captain Curt) Fraser have been flying. . .and (George) Fritz and (Bob) Jansch have come through. Actually, it has been a great team effort."

Fritz scored two goals, running his total to seven in the last six games, while Lupul, Fraser, Shields, Jansch and Dennis Fenske each added one.

(Summaries, standings on page 11).

Stingers Finally Getting Breaks

By Canadian Press

Maybe, just maybe, Cincinnati Stingers have finally turned the corner.

"A lot of things are going our way all of a sudden," said Dennis Abgrall, whose first three-goal performance in the World Hockey Association led the Stingers to an 8-0 rout of Indianapolis Racers Wednesday night.

It was Cincinnati's fourth victory in the last five games and seventh straight over the last-place Racers.

"It seems now every time you get a break, it just snowballs," said Abgrall, a right winger who scored his ninth, 10th and 11th goals of the year.

Cincinnati coach Jacques Demers saw it a different way. "We put away the selfishness and played as a team. It was my most satisfying game as Stingers coach. I'm excited, but cautious."

In the only other WHA game Wednesday night, New England Whalers edged Edmonton Oilers, 4-3.

Action Packed
INTERMEDIATE "A"
HOCKEY
TONIGHT 8:25 P.M.
at
G. R. Pearkes Arena
VICTORIA ATHLETICS
(Island Champs)
VS
Western Home Buckaroos
South Is. BIG 6 Hockey League
Adults $1.50 O.A.P. and Young Adults $1.00

Oak Bay Win A Blow In The Right Direction

RUGBY
max low

Must confess I was delighted when Oak Bay Wanderers stunned mighty James Bay Athletic Association 21-18 at Macdonald Park a couple of weekends ago.

Not because I'm a Wanderers fan, mind you. Nor that I have anything against hard-working coach Tillman Briggs and his James Bay players.

It's just that it helps to restore the balance a little and to make the powerful Bays seem a bit more human. Far more human, in fact, than they appeared back on Nov. 26 when they mercilessly hammered hapless Castaways 112-6, also at Macdonald Park.

That goes down in the record books as the highest score ever posted in a rugby match in Canada — but it's not something to be proud of. Not as far as I'm concerned anyway.

When the whistle went for half time, the Bays were already leading by more than 60 points. Which way the game would go was never in doubt. Yet there was no letting up. The tries were piled on until the very last second so that what should have been merely a defeat became a humiliation. What a hell of an introduction to the game of rugby for all those young players on the Castaways team!

How much better it would have been if James Bay had done like Cowichan did with new club Powell River — gone to the captain of the opposing side at half time, suggested they concede the match and then split all the available players into two even sides for an enjoyable game. That would have been better for the players. Better for rugby, too. But no. We must have those tries. . .

Both the attitude of 'Let's score as many points as we can' and the one-sided might of a single club are upsetting. And what bothers me is that this polarization of strength is a problem at every level of Canadian rugby.

We have the same thing over on the Mainland where the UBC Thunderbirds (who incidentally play James Bay in an exhibition Sunday at Macdonald Park) are by far the strongest force around; and on the inter-provincial scene it's almost a certainty nowadays that B.C. will storm off with the national playoffs.

Just the other day, Don Burgess, the Parklands High teacher who stepped down this season after two years as Canada's coaching organizer, told me that in those couple of years 270 coaches qualified nationally in the level 1 program — and 130 of those were from B.C.

So far are we in this little seaswept corner of the land ahead of everyone else, that when the Canadian Rugby Union recently appointed 15 elite staff coaches (top men capable of conducting major clinics) across the country, nine were from B.C. and six of those nine were from Vancouver Island!

They were Briggs and Burgess along with Bruce Howe, Ivor Ford, Dave Docherty and Nick Prowse. And the three from Vancouver were national team coach Donn Spence, McGee High School coach Doug Storrock, and B.C.'s director of junior development Dick Layzell.

That kind of concentration of talent is fine for the game here on the Island but it tends to leave a vacuum in other areas and promotes the already unbalanced state of Canadian rugby.

The CRU is working on it, though, and eventually will have a more equitable number of those elite staff coaches in all the nation's far flung pockets of rugby resistance. Just as the union is doing its bit, too, for national unity in trying to get more and more French-speaking people (particularly students in places like Quebec City) involved in the game.

Any little thing that can be done that will help balance this vast nation rugby-wise is, I feel, important. So when Oak Bay toppled James Bay in a regular Island Union league game on Jan.21 for their first win over their arch rivals in four years, it was a blow in the right direction.

Well done Wanderers!

BOWLER OF WEEK
Steady improvement in each succeeding game brought Elsie Haddow back into winners' list in Times Bowler-of-the-Week contest. Elsie captured women's tenpin award during 15th week of 15th annual competition with 176-191-217 — 584 series in Half-Century Trio League at Mayfair Lanes.

Hoop Star Reinstated

NEW YORK (AP) — Kermit Washington, suspended by National Basketball Association commissioner Larry O'Brien since December after breaking Rudy Tomjanovich's jaw in a fight, has been reinstated, effective, Feb.10.

Washington, who was with Los Angeles Lakers at the time of the incident, subsequently was traded to Boston Celtics and will join that team.

The 26-year-old forward was suspended Dec. 12 for a minimum of 60 days without pay and fined $10,000 for punching Tomjanovich, of Houston Rockets, Dec. 9.

At the time of the suspension, O'Brien ruled that Washington must apply for reinstatement.

FOOTBALL COACH MOVES

HANOVER, N.H. (AP) — Joe Yukica, football coach at Boston College the last 10 years, has accepted the coaching job at Dartmouth College.

A's Top Jayvees

Victoria Athletics shaded University of Victoria Jayvees 69-62 in Victoria Senior "B" Men's Basketball League action Wednesday at Victoria High School.

Jim McKay sparked Athletics with 21 points and Rick Jeffrey was the high gun for Jayvees with 17.

Ian Scott fired 22 points in another game to lead Scorpions to an 87-72 decision over Techline Copy Centre.

Tom Hatcher sank 32 points in a losing cause for Techline.

St.Mike's Win First

St. Michael's University School slipped past Mt. Douglas Mountainmen 12-10 in the only match played Wednesday in the Greater Victoria High School Rugby League.

Ross Meek set the pace for St. Michael's with two tries and Darcy Bacon added the other four-pointer.

James Proctor scored two tries and Mark Townsend kicked one conversion for the Mountainmen, who are now 1-1 in league play.

It was the first match of the season for St. Michael's.

Firestone

Use Our Firestone Credit Plan

Deluxe Champion
POLYESTER
$24.95 B78/13 BLACKWALL
INSTALLED AT NO EXTRA CHARGE

SIZE	PRICE
D78/14	27.30
E78/14	28.35
F78/14	29.42
G78/14	30.59
H78/14	32.69
G78/15	30.59
H78/15	32.69

WHITEWALLS $3. MORE

Use Our Firestone Credit Plan

Deluxe Champion
RADIAL
$38.95 BR78/13 WHITEWALL
INSTALLED AT NO EXTRA CHARGE

SIZE	PRICE
DR78/14	45.69
ER78/14	46.82
FR78/14	49.41
GR78/14	51.39
HR78/14	55.06
FR78/15	49.20
GR78/15	51.89
HR78/15	55.06

CLIP AND SAVE
20,000 MILE DRUM/DISC
BRAKE SERVICE
$53.95 MOST CARS
- Install new front disc pads; new rear linings
- Repack front outer wheel bearings
- Inspect drums and rotors, front calipers, rear wheel cylinders, master cylinder, front grease seals, brake hardware, brake hoses.

Expires Feb. 28/78
WITH THIS COUPON

All tires backed by our nationwide prorated warranty.

Firestone Stores

USE OUR Firestone CREDIT PLAN OR...

2882 DOUGLAS ST.
AT GARBALLY AT BURNSIDE
385-1404
Also in Nanaimo and Courtenay

® Reg'd T.M. — Firestone Canada Ltd — Reg'd User 2-2

"I know I'm taking a long time but I'm trying to fry you an egg and the shell keeps breaking."

COUGAR SUMMARY

Eastern Division

	G	W	L	T	F	A	P
Flin Flon	52	28	18	6	291	252	62
Brandon	47	25	11	11	264	204	61
Regina	52	23	24	5	253	283	51
Saskatoon	45	12	31	2	222	274	26
Central Division							
Lethbridge	54	27	22	5	249	236	59
Billings	50	26	20	4	249	229	56
Medicine Hat	48	14	27	6	188	235	34
Calgary	49	13	29	7	211	295	33
Western Division							
Portland	46	25	13	8	227	188	58
Seattle	44	20	16	8	216	190	48
VICTORIA	49	20	21	8	233	232	48
New West.	46	18	18	10	216	201	46

Friday's games
Victoria at Regina
Brandon at Calgary
Seattle at Saskatoon

VICTORIA 7, LETHBRIDGE 4
First Period
1. Victoria, Fraser 31 (Giroux, Lupul) 0:36
2. Lethbridge, Eakin (Tambellini, Sutter) 3:59
3. Victoria, Fenske 10 (Willgress) 7:31
4. Victoria, Fritz 22 (Robinson, Lang) 17:32
5. Lethbridge, Ingarfield 18:08
6. Lethbridge, Guimont (Knelson, Ruff) 18:20

Penalties — Cochrane V 3:13, Willgress V, Cochrane V, Scammell L, Morrison L 15:08

Second Period
7. Victoria, Lupul 21 5:00
8. Lethbridge, Guimont (Tambellini, Scammell) 15:31
9. Victoria, Fritz 23 (Jansch, Heck) 19:33

Penalty — Fraser V 16:58.

Third Period
10. Victoria, Jansch 29 (Lang) 9:37
11. Victoria, Shields 10 (Fenske, Amiss) 11:57

Penalties — Sutter L 2:25, Russ L, Jobson V double minors, misconducts 6:20, Learmouth L, Lupul V 10:23, Heck V 13:19, Tambellini L 19:09.

Shots on goal by
Victoria 9 8 11 — 28
Lethbridge 13 13 10 — 36

Goal — Amiss, Victoria; Garbutt, Lethbridge.

Attendance — 2,522.

SEATTLE (4) - Scott Kolewaski, Greg Dunn, Ron Kolman, Tom Marsh. REGINA (7) - Gerry Galloway 3, James Pearson, Darren Veitch, Erle Switzer, Gerald Minor. Attendance: 1,865.

BILLINGS (4) - Dell Chapman, Doug Robb, Mike Toal, Pat Conacher. PORTLAND (3) - Perry Turnbull, Wayne Babych, Brent Peterson. Attendance: 3,405.

SPORTS MENU

TONIGHT

HOCKEY
8 p.m. — South Vancouver Island Junior "B" League, Patterson Division, Oak Bay Trios vs. Fuller Lake Flyers, Oak Bay Recreation Centre.
8:30 p.m. — South Island Big Six League, Victoria Athletics vs. Western Homes Buckaroos, Pearkes Arena.

BASKETBALL
6:30 p.m. — Greater Victoria High School Girls' League, Spectrum at Victoria, Mt. Douglas at Esquimalt, Belmont at Reynolds, Oak Bay at Dunsmuir.
9 p.m. — Victoria Senior Men's League, Trilec Installations vs. Little Giant Bakeries, Lansdowne Junior High School.

FIGURE SKATING
7 p.m. — Continuation of Canadian championships, Memorial Arena (figures at Racquet Club).

FRIDAY

HOCKEY
8 and 8:30 p.m. — South Vancouver Island Junior "B" League, Esquimalt Legion vs.Oak Bay Trios (Patterson Division), Esquimalt Sports Centre; Lake Cowichan Baird's Trucking vs. Juan de Fuca King John's Gulls (Peart Division), Lake Cowichan Arena.

FIGURE SKATING
8 a.m. — Continuation of Canadian championships, Memorial Arena (figures at Racquet Club).

BASKETBALL
4 p.m. — Start of Belmont Sun Devils invitational junior high school boys' tournament, Belmont High School.

VOLLEYBALL
4:30 p.m. — Start of UVic international invitational men's and women's tournament, UVic old gymnasium and McKinnon gymnasium.

DURAN IN GARDEN

NEW YORK (AP) — Lightweight champion Roberto Duran has agreed to fight a non-title bout for $100,000 April 27 in Madison Square Garden against the winner of the Wilfredo Benitez-Bruce Curry fight on Feb. 3.

MOVE IT Yourself
RENT A MOVING VAN Complete with Dolly and Pads
As low as 13.00 a day and 10c a kilometre.
SUBURBAN RENT-A-TRUCK
386-6131
3377 DOUGLAS

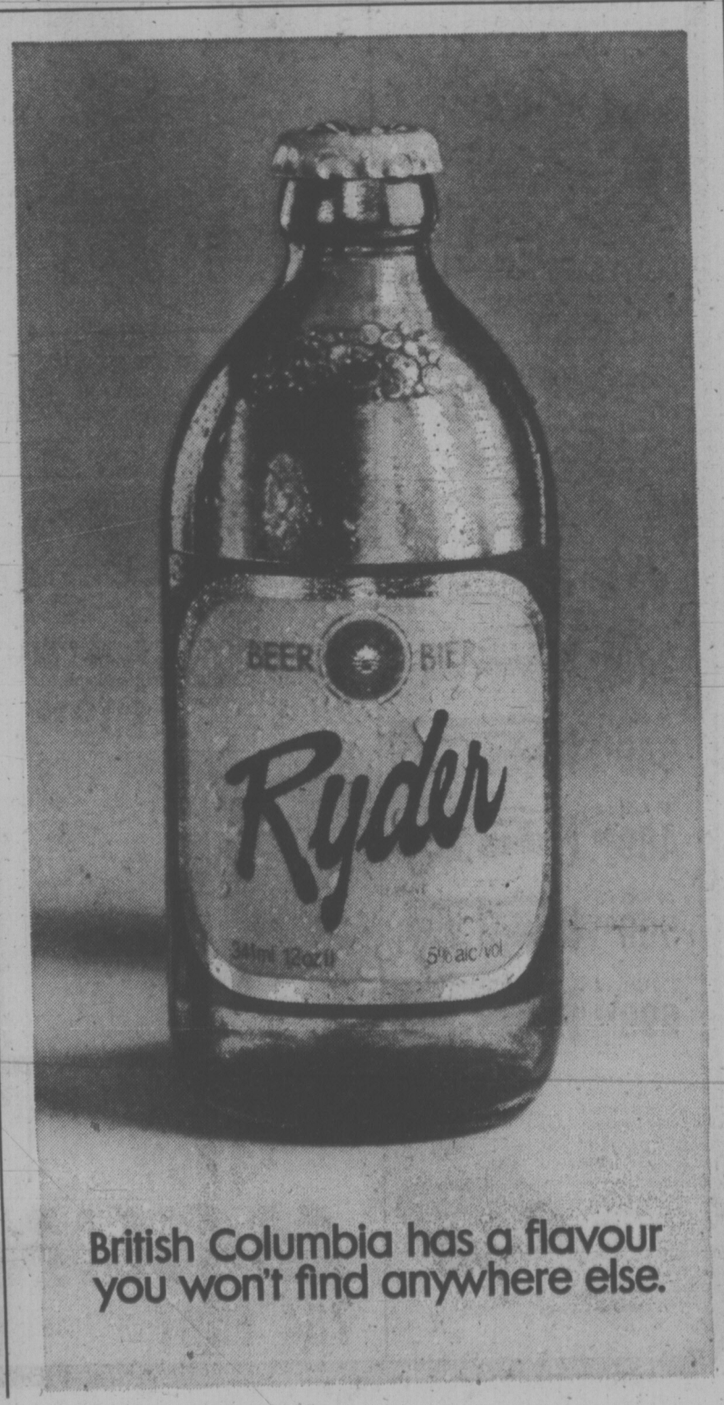

PREPACKAGED GREENHOUSE
ASSEMBLE YOUR OWN
- Custom framing
- 8'0" x 8'0" basic size
- Additional sections in 4' multiples, $169 each
- Two roof vents
- Simple assembly
- All flashing and hinges included
- 15 year guarantee on greenhouse fiberglass panels

BASIC GREENHOUSE
COMPONENTS $409
BUTLER BROTHERS
Home Centre
Butler CHARGEX master charge
HOURS
Monday thru Friday 7:30 a.m. - 6:00 p.m.
Saturday 8:00 a.m. - 5:00 p.m.
Lumber, Building Supplies & Hardware
2046 KEATING X ROAD 652-1121
2-2

NATIONAL LEAGUE SUMMARIES

NY ISLANDERS 7, NY RANGERS 6

First Period

1. NY Islanders, Harris 13 (Potvin) 5:18
2. NY Islanders, Merrick 4 15:27
3. NY Rangers, Duguay 10 (Farrish, Byers) 18:04

Penalties—Hart NYI 4:48, Tkaczuk NYR 12:17.

Second Period

4. NY Islanders, Howatt 2 (Harris, Merrick) 6:00
5. NY Rangers, Tkaczuk 20 (Hickey, Vickers) 8:04
6. NY Islanders, Bourne 18 (Kaszycki) 9:05
7. NY Rangers, Vickers 12 (Esposito, DeBlois) 17:26
8. NY Islanders, Persson 5 (Bossy, Potvin) 19:18

Penalties—Price NYI 10:10, Nystrom NYI minor, major, Vadnais NYR major 16:16, Newman NYR 17:50.

Third Period

9. NY Rangers, Farrish 1 6:14
10. NY Islanders, Nystrom 16 (Potvin, Bourne) 10:19
11. NY Islanders, Merrick 5 (Harris, Persson) 13:10
12. NY Rangers, Hickey 26 (Vadnais) 16:44
13. NY Rangers, Vadnais 4 (Duguay) 17:16

Penalties—Kaszycki NYI 4:12, Potiu NYR 12:01, Hart NYI 13:53, Persson NYI major, Resch NYI (served by Marshall), game misconduct, Esposito NYR 16:02.

Shots on goal by

NY Islanders	18	14	5	—37
NY Rangers	5	7	19	—31

Goal—Resch, Smith, NY Islanders; Thomas, NY Rangers.

Attendance—17,500.

MINNESOTA 1 PITTS 6

First Period

1. Minnesota, Zanussi 8 (Sharpley, Hicks) 3:20
2. Pittsburgh, Kehoe, 19 (Carr, Faubert) 5:12

Penalties—Anderson Pgh 0:41, Paradise Pgh 1:36, Hicks Min 4:47, Malone Pgh, Sharpley Min, Schultz Pgh game misconduct 10:42, Minnesota bench (served by Telafous) 19:00.

Second Period

3. Pittsburgh, Carr 12 (Kehoe, Pronovost) 0:59
4. Pittsburgh, Pronovost 29 (Mahovlich, Kehoe) 16:35
5. Pittsburgh, Pronovost 30 (Kehoe, Carr) 18:21

Penalties—Anderson Pgh, Jensen Min, Malone Pgh 11:00, Young Min 16:13, Minnesota bench (served by Sharpley) 18:00.

Third Period

6. Pittsburgh, Mahovlich 20 (Edur, Spencer) 2:30
7. Pittsburgh, Kehoe 20 (Flesch) 16:21

Penalties—Paradise Pgh 6:15, Paradise Pgh 9:10, Malone Pgh 12:53.

Shots on goal by

Minnesota	7	12	11	—30
Pittsburgh	12	11	9	—32

Goal—LoPresti, Minnesota; Herron, Pittsburgh.

Attendance—11,416.

PHILAD 1, CHICAGO 3

First Period

1. Chicago, Marks 9 18:45

Penalties—Marks Chi, Clarke Pha 5:54, Kelly Pha, Hoyda Pha, Murray Chi majors, Kelly Chi minor, major 13:23.

Second Period

2. Chicago, Koroll 11 (Tallon) 8:05
3. Chicago, Koroll 12 (Wilson, Bordeleau) 13:32

Penalties—Dupont Pha 2:22, Clarke Pha, Mikita Chi minors, majors 11:46, Hoyda Pha, Magnuson Chi majors 17:16, Murray Chi 18:15.

Third Period

4. Philadelphia, Bladon 9 (Bridgman, Clarke) 17:10

Penalty—Russell Chi 10:15.

Shots on goal by

Philadelphia	10	9	18	—37
Chicago	6	6	2	—14

Goal—Parent, Philadelphia; Esposito, Chicago.

Attendance—14,829.

DETROIT 8, CLEVELAND 2

FirstPeriod

No scoring.

Penalties—Polonich Det, MacAdam Cle majors 2:16, Holt Cle 5:15, Joly Det major, O'Brien Cle 10:19, McCourt Det 14:34.

Second Period

1. Cleveland, Arnason 10 (Shinske, Potvin) 11:07

Penalties—O'Brien Cle 5:54, Cameron Det 9:16, Miller Det, Parise Cle 14:12.

Third Period

2. Cleveland, Neilson 2 (Hampton, Manery) 9:50

Penalty—Maloney Det 19:52.

Shots on goal by

Detroit	7	14	5	—26
Cleveland	12	13	14	—39

Goal—Rutherford, Detroit; Meloche, Cleveland.

Attendance—7,841.

WASH. 3, LOS ANGELES 8

First Period

1. Los Angeles, Stemkowski 10 (Monahan, Wilson) 3:04
2. Los Angeles, Grant 6 (Dionne, Manery) 10:43
3. Los Angeles, Dionne 19 (Apps) 14:51
4. Los Angeles, Murphy 14 15:00

Penalties—Watson Wash, Goldup LA 5:42, Watson Wash 9:18, Bragnalo Wash 9:49, Picard Wash, Monahan LA 16:43.

Second Period

5. Los Angeles, Goring 20 (Murphy, Goldup) 2:23
6. Los Angeles, Goring 21 (Manery) 7:16
7. Los Angeles, Monahan 12 (Stemkowski, Wilson) 15:54
8. Los Angeles, Goring 22 (Murdoch, Sargent) 17:26
9. Washington, Riley 6 (Forbes) 19:20

Penalties—Goldup LA 3:06, Apps LA 10:25, Hutchison LA, Riley Wash 17:04.

Third Period

10. Washington, Girard 4 (Watson, Charron) 5:20
11. Washington, Lemieux 3 (Meehan, Sirois) 13:27

Penalties—Taylor LA minor, major, Bolonchuk Wash major, Collins Wash major, misconduct, Forbes Wash 6:27, Forbes Wash 11:59, Dionne LA double minor, misconduct 12:19, Wilson LA 13:03.

Shots on goal by

Washington	7	8	5	—20
Los Angeles	16	12	10	—38

Goal—Bedard, Wolfe, Washington; Vachon, Los Angeles.

Attendance—8,301.

BUFFALO 2, TORONTO 2

First Period

No scoring.

Penalties—Gare Buf, Ferguson Tor 1:11, Guevremont Buf 2:57, Korab Buf 5:58, Thompson Tor 11:41.

Second Period

1. Toronto, Butler 7 (Boutette) 5:40
2. Buffalo, Perreault 34 (Robert) 6:08
3. Toronto, Sittler 25 (Williams, McDonald) 6:24

Penalties—McDonald Tor, Gare Buf 19:20.

Third Period

4. Buffalo, Ramsay 16 (Luce, Perreault) 19:50

Penalties—Edwards Buf (served by Robert), Williams Tor 0:19, Robert Buf 7:20.

Shots on goal by

Buffalo	13	14	9	—36
Toronto	10	15	15	—40

Goal—Edwards, Buffalo; Palmateer, Toronto.

Attendance—16,485.

BOSTON 5, St. LOUIS 3

First Period

No scoring.

Penalty—Komadoski StL 6:10.

Second Period

1. St. Louis, Hammarstrom 13 (Fairbairn, Berenson) 7:18
2. Boston, Park 9 (Sheppard, Ratelle) 18:01
3. Boston, McNab 21 (O'Reilly, Wensink) 19:08

Penalties—Gibbs StL 4:18, Marcotte Bos 15:34.

Third Period

4. St. Louis, Fairbairn 6 (Berenson, Hammarstrom) 6:36
5. Boston, O'Reilly 17 7:03
6. Boston, McNab 22 (O'Reilly, Park) 7:58
7. St. Louis, Sutter 2 8:10
8. Boston, Jonathan 14 (Park, Ratelle) 11:00

Penalties—Sutter StL 3:42, Ratelle Bos 6:26, Bennett StL 7:38.

Shots on goal by

Boston	12	10	12	—34
St. Louis	4	8	12	—24

Goal—Gilbert, Boston; Myre, St. Louis.

Attendance—10,426.

Norris Division

	G	W	L	T	F	A	P
Montreal	48	35	7	6	201	104	76
Los Angeles	49	22	18	9	157	136	53
Pittsburgh	50	17	22	11	170	197	45
Detroit	47	17	23	7	139	162	41
Washington	51	9	31	11	117	196	29

Adams Division

Boston	49	32	11	6	194	120	70
Buffalo	49	26	10	13	175	133	65
Toronto	49	26	15	8	171	136	60
Cleveland	52	18	30	4	149	203	40

Patrick Division

NY Islanders	49	30	11	8	205	120	68
Philadelphia	49	28	12	9	198	129	65
Atlanta	50	20	19	11	156	164	51
NY Rangers	50	16	25	9	164	181	41

Smythe Division

Chicago	49	20	17	12	134	122	52
Vancouver	48	14	22	12	144	186	40
Colorado	47	11	25	11	152	181	33
St. Louis	49	11	32	6	110	188	28
Minnesota	49	11	33	5	128	206	27

HOCKEY TRAIL

Central League

Tulsa 4 Dallas 2
Kansas City 5 Salt Lake 4

Quebec Major Junior

Verdun 4 Laval 2
Quebec 3 Sherbrooke 1
Cornwall 16 Chicoutimi 0

Ontario Major Junior

London 7 Niagara Falls 4

Saskatchewan Junior

Estevan 7 Weyburn 2
Humboldt 5 Moose Jaw 4
Prince Albert 8 Swift Current 0

B.C. Junior

Nanaimo 8 Langley 2

WHA Draft Sparks Showdown Threat

TORONTO (CP) — The World Hockey Association completed its amateur negotiation draft Wednesday and immediately faced the threat of an another showdown with junior hockey operators in Canada.

Under rules of the amateur entry draft, each WHA club was to choose by Feb. 1 six amateur players for negotiation. All of the players are 19 or 20 years old and in their final year of junior eligiblity.

Three of those six players could be signed before May 31, and, because the choices were made independently by telex messages to the league office in Hartford, Conn., considerable overlapping of negotiation picks could occur.

The Canadian Major Junior Hockey League is upset with the WHA's early draft and fears players may be hounded by agents and team operators while they are still playing junior hockey. The WHA, meanwhile, has announced that the list of players will not be announced "in order not to place undue media pressure on the players while their season is still in progress."

The heads of Canada's three major junior leagues—Clarence (Tubby) Schmalz of the Ontario Hockey Association Major Junior A series, John Horman of the Quebec Major Junior Hockey League and Ed Chynoweth of the Western Canada Hockey League—will meet in Windsor, Ont., Tuesday morning.

Chynoweth said that the Western league will be voting in favor of an IIHF ban on WHA-European games.

"They at least owed us a meeting," Chynoweth said. "After that bond was posted I didn't think there'd be any more problems.

"And now they're creating more chaos, the way it's been all the way back to their birth."

CHICKEN ON THE RUN
Uncle Fred's
DELIVERS CATERS
385-3468

With 7 to 30-day Round-Trip Fares...

Save with CN's 7 to 30-day Round-Trip Excursion Fares. Pay only the standard coach fare plus one-tenth! Find out how you can take advantage of these fares.

From Vancouver	Round-Trip
Edmonton	$ 48.40
Winnipeg	83.60
Toronto	139.70

Call your Travel Agent, or CN at 682-5552.

the further you go, the more you save.

Today, more than ever, trains make sense. VIA Rail Canada

january sale!

EXTENDED UNTIL TUESDAY, FEB. 7th

SORVIN Ltd.'s Annual JANUARY SALE of fine teak furniture imported from Denmark, Sweden and Norway. Furniture for Dining Room, Living Room, Bedroom and Den is included in this sale.

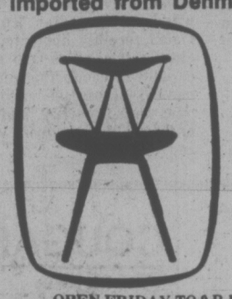

c.e. sorvin Ltd.
"Your Scandinavian Furniture Centre"

339 W. HASTINGS, Vancouver 683-8042
2500 DOUGLAS ST., Victoria 386-2612

OPEN FRIDAY TO 9 P.M. (VICTORIA STORE CLOSED WEDNESDAY)

BANG!

PREMIUM BEER B.C. STYLE

A UNIQUE EXPERIENCE

Finally . . . a First Stereo That's Good Enough To Be Your Last!

BUYING YOUR STEREO FROM YOUNG'S MAKES A BIG DIFFERENCE! HERE'S HOW.

THE STRONGEST GUARANTEE IN THE BUSINESS!
We now back every stereo for seven long years! In writing! And we service it on the premises should it ever need it! Ask any Young's salesman for full details.

GUARANTEED PRICE PROTECTION!
We sell for less! If you find you could have bought the same complete system for less money — with comparable warranties — from any other authorized dealer in Western Canada, show us proof and we'll refund the difference, if it's within 30 days of purchase.

MOST LIBERAL TRADE-IN POLICY
If your old Hi-Fi gear works — we'll take it! And if you're looking for a super bargain — you'll find a good selection of guaranteed trades at Young's.

NO-LOSS SPEAKER TRADE PLAN
If you decide to improve the sound of your system, after you buy — bring your speakers back to us for full value towards any higher-valued pair within 90 days of purchase. (Naturally — the speakers must not have been abused!)

JVC RECEIVER SPECIALS!

20 Watts x 2 249.95
35 Watts x 2 349.95
50 Watts x 2 489.95
80 Watts x 2 599.95
110 Watts x 2 699.95

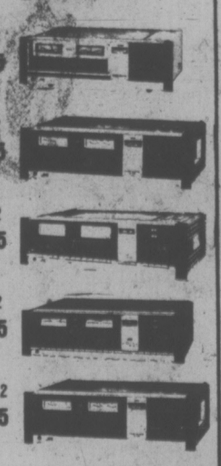

JVC Stereo receivers are all "Best Buys" in our opinion! And all models 50 Watts and over have a built-in 5 section equalizer. Below is the QL-7 Quartz locked turntable

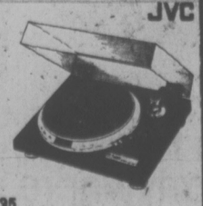

only $399.95

2-2

JVC

JVC

JVC's "Best Buy" receiver has an excellent FM section, and its full 20 watts RMS per channel assures the best in sound reproduction. JVC's belt drive table has belt drive for minimum rumble and auto-shut-off for maximum convenience. Challenger 8a speakers provide full bass and sparkling highs! **Regularly the full cost would be $660.00 — but right now it's only . . .**

$499.95

NO MONEY DOWN! EASY TERMS WITH APPROVED CREDIT. UP TO 120 DAYS INTEREST FREE!

RATED "BEST BUY"

JVC

JVC's JLA-40 direct drive turntable was rated "best buy" in the November issue of the leading consumer magazine.

$199.95

JVC's SK-1000 top-of-line speakers are here ea.

239.95 demos.

JVC
AM-FM-SW AND CASSETTE
This unit has it all! Superb stereo sound and biphonic reproduction.

$379.95

YOUNG'S
784 FORT 382-5512

JUVENILE SOCCER SCHEDULE

Schedule of weekend games in the Lower Island Juvenile Soccer Association:

Saturday
10:00 a.m.
Division 8

NORTH — Peninsula Hornets vs Prospect Lake Celtics, Sidney Elem.; Lake Hill Quadra Electric vs Gordon Head RCAF, Pemberton Park; Evening Opts Pintos vs Bye.

EAST — Gordon Head Lum's Greenhouses vs Juan de Fuca Western Stevedores, Vantreight Pk.; Gorge Canadians vs Juan de Fuca Coreland Development, Hampton Park; Prospect Lake United vs Bay's United Tigers, Rosedale Park.

WEST — Bay's United Maynards vs Juan de Fuca BCANSI, Maynard Park; Evening Opts Maverick vs Gorge F.C., Oaklands Park; Cordova Bay United vs Bye.

SOUTH — Blandford Painting & Decorating vs Gordon Head Chew Excavating, Colwood School; Sooke Lions vs Lakehill Cedar Hill Esso, Ed Milne School; Cordova Bay Seals, Bye.

Division 9

NORTH — Cordova Bay Bears vs Evening Opts Hurricanes, Lochside Park; Gordon Head Cosmos vs Bay's United Monterevs, Malestic Park; Alexanders Sporting Goods vs Bye.

EAST — Lakehill Tom Pizza vs Juan de Fuca Rangers, Hollywood Park; Gordon Head Princess Mary vs Evening Opts Spitfires, Lambrick #3; Gorge Royals vs Bay's United Maynards, Rudd Park.

WEST — Bay's United Greens vs Gorge F.C., Monterey School; Juan de Fuca Royal Roads vs Peninsula Eagles, Colwood School #2; Prospect Lake Hustlers vs Gordon Head ANAF, Layritz Park.

SOUTH — Gorge Canadians vs Prospect Lake Royals, Butlen Park; Peninsula Warriors vs Lakehill Westcoast Heating, Saanichton Elem.; Gordon Head University Heights Esso vs Glenwood Meats, Lambrick #1.

Noon

DIVISION 6A — Peninsula Cougars vs Even Opts Tigers, Wains Park; Prospect Lake Dynamos vs Lakehill Jadresco, Layritz; Gorge F.C. vs Gordon Head Cosmos, Spectrum.

DIVISION 6B — Duncan Hotspurs vs Cordova Bay Tigers, Sherman Rd.; Lakehill Bullfrog Service vs J. D. F. Belmont Collision, Braefoot; Bay's United Travel World vs Prospect Lake Risers, Windsor Park.

DIVISION 6C — Even Opts Bombers vs J.D.F. Domans Lumber, Central Junior; Bay's United Ocean Const. vs Gordon Head ANAF Vets, Uplands East; Gorge Buccaneers, Bye.

DIVISION 6D — Bay's United Titans vs J.D.F. Sooke Forest Road, Pemberton; Gorge Royals vs Duncan Uncle Alberts, Colquitz; Peninsula Thunder/B, Bye.

DIVISION 7A — Gorge F.C. vs G.H. Coppen Jewellers, Kulai Field; Even Opts Colt vs Bays United McLaren Elec., Lansdowne; Juan de Fuca Home Lumber vs Lakehill Peter Pollen, Sangster.

DIVISION 7B — Prospect Lake Toros vs Lakehill Reg Midgley, Rosedale; B.U. Pemberton vs B.U. Commercial Travellers, Willows School; Gorge Buccaneers vs Peninsula Dolphins, Esquimalt Senior Secondary.

DIVISION 7C — Peninsula Bobcats vs Duncan Eagles, Saanichton Elem.; Cordova Bay Colts vs Prospect Lake Strikers, Lochside; Gordon Head Vic. Athletic vs Even Opts Mustangs, Lambrick #3.

DIVISION 7D — Cowichan Butler Lefarge vs J.D.F. Westcan Terminal, Sherman Rd.; Gorge D. vs Cowichan Thistles, Rudd Park; Juan de Fuca Oak Park Motel vs Gordon Head Cosmos, Glen Lake School; Gorge Canadians, Bye.

MINI SOCCER #1

WEEK 14 — Prospect Lake 1 vs Even Opts Tornados, Layritz; Gorge Canadians vs Gorge Bucks, Rudd Park; Juan de Fuca vs Prospect Lake Bears, Happy Valley School; Cordova Bay Eagles vs Prospect Lake Wanderers, Lochside.

MINI SOCCER #2

WEEK 14 — Gorge Royals vs Cordova Bay Bobcats, Kulai Field; Even Opts Cyclones vs Even Opts Boxers, Spencer Park; Lakehill Buckle Electric vs Gorge F.C., Braefoot; Prospect Lake Tigers vs Prospect Lake Lakers, Layritz.

1 p.m.

DIVISION 4A — Gordon Head Eagles vs Cordova Bay, Lambrick 3; Bay's United Metro Toyota vs Even Opts Patriots, Henderson East; Peninsula Jets vs Duncan Gyros, Parkland.

DIVISION 4B — Gorge F.C. vs Prospect Lake Rangers, Colquitz; Even Opts Blues vs Peninsula Flyers, Lansdowne; Lakehill McKenzie Esso, Bye.

DIVISION 4C — J.D.F. Columbia Ready Mix vs Even Opts Hawks, Colwood; Bay's United Oak Bay Kiwanis vs Gordon Head Saunders Hitchman, Henderson West.

DIVISION 4D — Juan de Fuca Hampton Hustlers vs Cowichan Tops, D. Cameron; Sooke Checkers vs Gordon Head Machinists, Ed Milne School; Gorge Royals, Bye.

DIVISION 5A — J.D.F. Van Isle Moulding vs Lakehill Radicon, Royal Roads; Gorge F.C. vs Bay's United Victoria Kiwanis, Kulai Field; Gordon Head Smith Bros. vs Prospect Lake Rovers, Lambrick #2.

DIVISON 5B — Salt Spring Kicks vs Peninsula Pumas, Fulford; Cowichan R.R. vs Even Opts Chinooks, Sherman Rd.; Even Opts Rovers, Bye.

DIVISION 5C — Lakehill Cable vs Even Opts Ramblers, Reynolds Park; Bay's United Falcons vs Gorge Canadians, Oak Bay Secondard School; Cordova Bay, Bye.

DIVISION 5D — J.D.F. Suburban Realty vs Gordon Head Toms Pizza, Belmont; Gordon Head Cosmos vs Duncan Darts, Majestic; Cowichan Moose vs J.D.F. Legion 91, Sherman.

SUNDAY
11 a.m.

DIVISION 1A — Lakehill Totem Towing vs Cordova Bay Royals, Reynolds School; Gordon Head Cosmos vs Juan de Fuca DeVinci, Lambrick #2; Bay's United Hygrade Radio vs Gorge F.C. Henderson; Even Opts Olympics, Bye.

DIVISION 1B — Salt Spring Orange vs Gorge Canadians, Fulford; Cowichan Datsun vs Gordon Head Cable, Sherman Rd.; Prospect Lake Vampires, Bye.

DIVISION 1C — Bay's United vs Peninsula Tigers, Henderson; Cordova Bay Spartans vs Even Opts Raiders, Lochside; Gordon Head Cosmos, Bye.

DIVISION 2A — Gorge F.C. vs Juan de Fuca Cosmos, Butlen; Lakehill Gillespie vs Even Opts Royals, Braefoot; Gordon Head B.C. Land, Bye.

DIVISION 3A — Bay's United Rovers vs Self Spring Canadians, Windsor; Gorge F.C. vs Duncan Stenmark, Esquimalt Senior Secondary; Gordon Head Cosmos vs Lakehill Meats, Majestic.

DIVISION 2B — Gorge Buccaneers vs Duncan Dynamos, Kulai Field; Duncan Domans vs Prospect Lake Gibsons Photo, Sherman Rd.; Even Opts Blues vs Gordon Head Shell, Carnarvon Park.

DIVISION 2C — Peninsula Hawks vs Gorge Canadians, Wains; Peninsula Braves vs Lakehill Mercury Marine, Stellys School; Goldstream Chevron vs Bay's United Hendersons, Dunsmuir School (Exhibition).

DIVISION 3B — J.D.F. Ridley Bros. Const. vs Even Opts Cobras, Colwood School; Lakehill Suburban Motors vs Duncan Hershey Trans., Braefoot; Prospect Lake Hotspurs vs Gorge Canadians, Rosedale (Exhibition).

DIVISION 3C — Bay's United Buccaneers vs Peninsula Falcons, Henderson; Cordova Bay Cougars vs Even Opts Dynamos, Lochside (Exhibition); Gordon Head Teamsters vs J.D.F. Legion 91, Majestic Park.

GEORGE BEST MARRIES

LAS VEGAS (AP) — Playboy Irish soccer star George Best, 31, known for his swinging lifestyle as well as his flamboyant mid-field play, has married his longtime British girl-friend, model Angela MacDonald-Janes.

Hollett's Night To Remember

CHEMAINUS — Tim Hollett had a hand in every goal Wednesday evening to lead Fuller Lake Flyers to a 9-6 upset victory over Saanich Braves in a Patterson Division game of the South Vancouver Island Junior "B" Hockey League at Fuller Lake Arena.

Hollett fired two goals and assisted on the other seven while his brother, Greg, led the scoring with three markers. Brian Branting, Steve Mitchell, Greg Chadwick and Randy Wickware added single goals for Fuller Lake, which held period leads of 5-4 and 6-5 over the league-champion Braves.

Tracy Patterson and Bruce Tuck scored twice each for Saanich and singles were contributed by Mike Shemilt and Murray McLaren.

The game left Saanich with a 4-1-1 record and boosted Fuller Lake's record to 3-1-1.

IOC Ponders Swim Events

LAUSANNE, Switzerland (Reuter) — The International Olympic Committee will consider a request by the World Swimming Federation at a meeting in Athens in May, to reinstate three swimming events in future Olympic Games, an IOC spokesman said Tuesday.

The spokesman said the committee will consider reinstituting the men's 4x100-metre freestyle relay and the 200-metre individual medlay for both men and women. All three were dropped from the 1976 Montreal Olympics.

BARRELS GALORE
STEEL — PLASTIC
Old and New WOODEN
5-gal. PLASTIC PAILS
PHONE 383-1328
1-27

9% RRSP
No Fees
Daily Interest
WESTCOAST SAVINGS CREDIT UNION

OK TIRE STORE
3030 NANAIMO ST. 386-3156
WHEEL-TO-WHEEL SECURITY

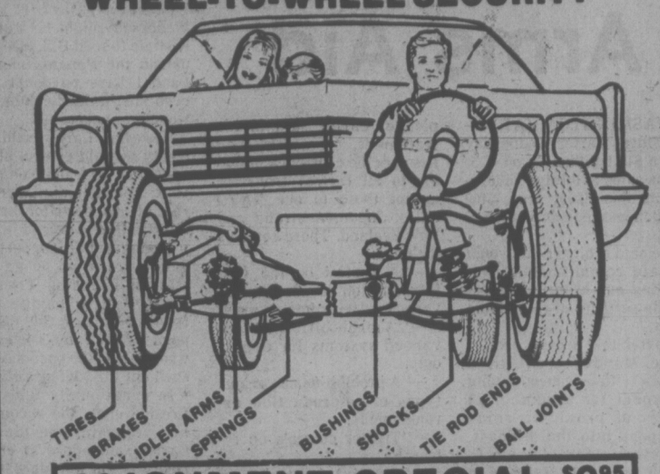

ALIGNMENT SPECIAL $9.95
TORSION BARS AND PARTS EXTRA
MONDAY-SATURDAY
8:00-5:00
FRI. 8:00-5:30
SAT. 8:00-5:00
MOST AMERICAN CARS
WE DO IMPORTS TOO
BY APPOINTMENT
master charge
CHARGEX
BUY NOW!

FREE BRAKE INSPECTION
"IF YOU CAN'T STOP—DON'T START!"
11-1

OAK BAY
VILLAGE SHOES
CLEARANCE
SALE
FINAL 3 DAYS

NORTHSTAR WALLABEE-STYLE — with real crepe sole in brown and beige suede and brown leather. Sizes 6-12.
SALE PRICE 29.95

JARMAN — 3 eyelet dress shoe with smooth toe — all leather upper, in brown and black. Sizes 7-12, D and 2E. Reg. price 32.95.
SALE PRICE 25.95

JARMAN BENCHMARK — Classic brogue style with all leather sole and upper in brown only. Sizes 7 to 11.
SALE PRICE 37.95

HUSH PUPPIE — Golden brown suede upper with lightweight vibram super flex soles. Sizes 7 to 12. Reg. price 31.95.
SALE PRICE 24.95

FLORSHEIM — The best quality for this low price — Brown and black leather slip-on. Sizes 7½ to 13, B and D widths. Reg. price 55.95.
SALE PRICE 39.95

ANGUS WESLEY — Beautiful English-made all leather dress shoe — 3 eyelet lace, hand flexed leather sole. Sizes 7½ to 12. Reg. price 49.95.
SALE PRICE 34.95

LEATHER DRESS SHOE — Made in Europe. Black and brown leather upper and leather sole. Sizes 6½ to 12, D and EEE. Reg. price 32.95.
SALE PRICE 26.95

SAVAGE JOGGER — Gold or gold/blue nylon upper with non-slip soles. Sizes 1 to 6. Reg. price 14.95.
SALE PRICE 9.95

NORTH STAR FED 10 — Recommended for school gym floors specifically as well as all around use — Blue/white or Blue/gold. Sizes 1 to 12.
SALE PRICE 17.95

THESE AND MANY MORE
MEN'S, LADIES'
AND CHILDREN'S SHOES
9-5:30 MON.-SAT.
598-3031 598-3031
master charge
OPEN FRI. TO 9
CHARGEX
2238 OAK BAY AVE.

New from Foremost.
Yogurt you drink!

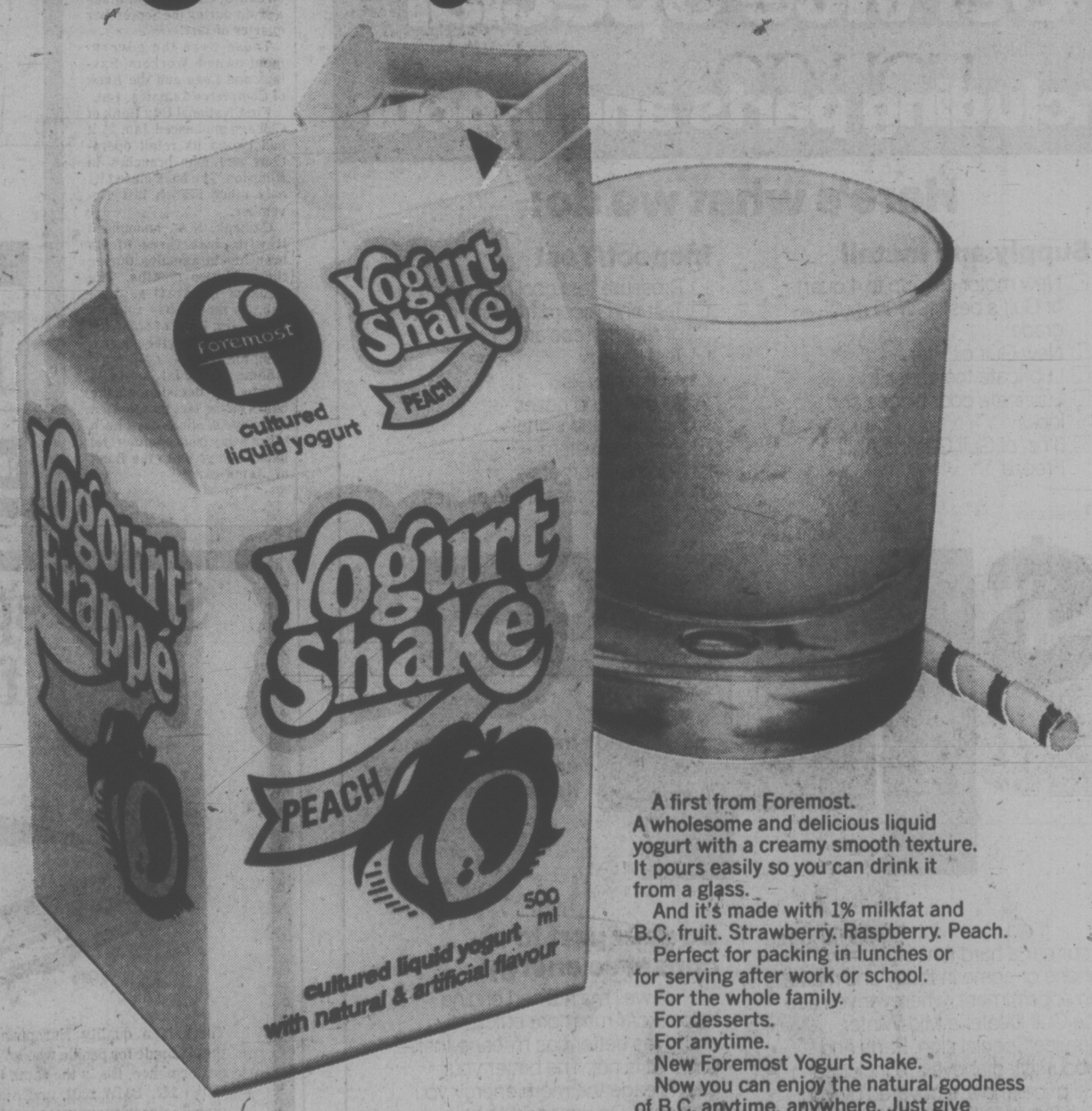

A first from Foremost.
A wholesome and delicious liquid yogurt with a creamy smooth texture. It pours easily so you can drink it from a glass.
And it's made with 1% milkfat and B.C. fruit. Strawberry. Raspberry. Peach.
Perfect for packing in lunches or for serving after work or school.
For the whole family.
For desserts.
For anytime.
New Foremost Yogurt Shake.
Now you can enjoy the natural goodness of B.C. anytime, anywhere. Just give the package a little shake before you take your yogurt break then drink it by the glass, through a straw or any way you want.

Yogurt Shake Foremost

Available at Super Valu, Shop Easy, K-Mart, Economart and in many other supermarket dairy departments.

Carter Restricts Arms Aid

WASHINGTON (AP) — President Carter Wednesday put a $10.1 billion lid on U.S. arms sales to foreign governments this fiscal year, $400 million less than during fiscal 1977.

He said a bigger cut would violate commitments, "including our historic interest in the security of the Middle East."

Carter told a news conference Monday the United States is "facing a continuing prospect for a number of years of providing some weapons into the Mideast, heavily to Israel, also to Saudi Arabia, to Iran and to some degree the nonattack weapons to Egypt. All these nations have requests to us for weapons."

In Wednesday's statement, the president referred to his pledge to begin reducing weapons sales by the United States, whether or not other countries reduce their sales. During his 1976 campaign, Carter said, "We cannot be both the world's leading champion of peace and the world's leading supplier of weapons of war."

In keeping with that pledge, Carter said in his statement, "I established five specific controls applicable to all (arms) transfers except those to our NATO allies, Japan, Australia and New Zealand. Those controls included:

—"A control on the first introduction of certain advanced systems into an area.

—"A prohibition on advanced systems for export only.

—"A prohibition on various types of co-production arrangements.

—"Tighter controls on retransfer.

—"Special controls on sales promotions."

Carter added: "Genuine progress in this area will require multilateral efforts . . . I intend to make further reductions in the next fiscal year. The extent of next year's reduction will depend upon the world political situation and upon the degree of co-operation and understanding of other nations . . .

"I call upon suppliers and recipients alike to join us in a determined effort to make the world a safer place in which to live," he declared.

Panama Defence Promised

WASHINGTON (AP) — President Carter said Wednesday night he will not hesitate to send U.S. troops to defend the Panama canal—"and I have no doubt that even in sustained combat we would be successful."

However, Carter said the treaty to yield control of the waterway to Panama in the year 2000 will diminish the risk of any need for armed intervention to defend it.

Urging public support for Senate ratification of the Panama canal treaty, Carter's firm pledge confronted one of the major points raised by opponents who contend the pact does not spell out U.S. defence rights.

In a nationally televised fireside chat, the second of his year-old presidency, Carter said approval of the treaty is "in the highest national interest of the United States and will strengthen our position in the world."

The president said "this is not a partisan issue." He argued that ratification will strengthen U.S. security interests, honor a commitment to keep the canal open to world commerce at a fair price and "demonstrate that as a large and powerful country we are able to deal fairly and honorably with a proud but smaller sovereign nation."

Skylab to Crash this Fall?

WASHINGTON (AP) — The U.S. space agency is concerned that its giant Skylab may plunge back to earth late this year, scattering itself in pieces over a wide area.

An official said Wednesday that the National Aeronautics and Space Administration (NASA) is studying a plan that will avoid an incident like that in which a Soviet satellite fell to earth in northwest Canada last week.

Skylab is the largest manmade object in orbit.

NASA said it originally believed the 85-ton station would stay up long enough for a manned space shuttle to attach a rocket motor to it in late 1980 to either send it into a higher orbit or start it on a controlled re-entry.

However, last month, trackers estimated that Skylab, last manned in 1974, would fall back to earth betwen January and March next year. Refinement of those calculation indicates the $294-million station may enter the atmosphere late this year, the NASA official said.

Experts have begun work on a precise plan to command the station's still-operable steering rockets to send it into a controlled tumble that would speed up re-entry by increasing friction in the atmosphere. The manoeuvre will be calculated to bring the station back to earth on a steep descent over a wide ocean area such as the Indian Ocean or South Pacific.

"We just want to get it off our hands and not have another Russian incident," the official said.

The concern within NASA is that uncontrolled re-entry of such a large object may allow large parts to reach the earth's surface intact without burning up.

Skylab is 118 feet long, 21.6 feet in diameter and has the volume of a medium-size house. It contains no nuclear material, while Russia's Cosmos 954 did. Cosmos reentered the atmosphere last week, spreading radioactive pieces over a remote area of northwest Canada.

The exact period of reentry is difficult to predict because of Skylab's size and the unpredictability of solar explosions, called sunspots, which influence the atmosphere and thus its degree of drag on a spacecraft. The sun is approaching a time of maximum sunspot activity in its 11-year cycle.

Foreign Banks Quit Jamaica

KINGSTON, Jamaica (AP) — Three U.S. and one Canadian-owned bank operating in Jamaica have decided to either close or cut back on their operations because they are losing money.

The banks, which announced their plans separately during the last 30 days, are the National Bank of Chicago, Citibank of New York, Bank of Montreal and Chase Merchant Bank Jamaica Ltd., a subsidiary of Chase Manhattan, New York.

The government reported that of the nine commercial banks operating in Jamaica on Jan. 1, only two had made a profit during the September quarter of 1977.

Those were the government-owned Workers Savings and Loan and the Bank of Commerce Jamaica, Ltd.

First National City Bank of Chicago announced Jan. 25 it had closed its retail operations and four branches in Kingston. The bank closed its only other branch last November.

Citibank, N.A., announced it will close three of its branches in Jamaica during the next two months. The Bank of Montreal said on Jan. 18 that it has sold its subsidiary, Bank of Montreal Jamaica, Ltd., to the government for $1.

Some financial analysts blame the decision of the banks on the fact that foreign exchange dealings have been taken away from commercial banks and given to the Bank of Jamaica.

Gibson
get more out of life

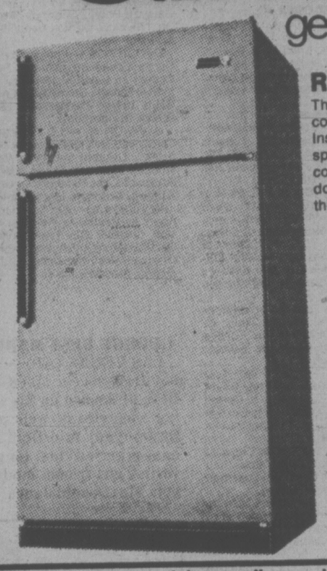

RFS-13
This Frost-Clear model is powered by the same compressor installed on much more costly units. Inside, there's an incredibly 17.1 sq. ft. of shelf space. Outside, the unique Berma Teak, chrome-contoured handle is proudly displayed. And down bottom, two rear rollers that let you push this 240-pounder around.

The Big 13 cu. ft.
Sale Price
$528

Dave Paterson, servicing appliances in Victoria since 1946 — would like to give you a guarantee. Why you should buy Gibson Appliances: We offer quality, competitive prices and the best guarantee in the industry!

EXCLUSIVE 2 YEAR PARTS AND LABOUR GUARANTEE
10 YEAR GUARANTEE ON COMPRESSOR

CR-320 Elite 30" wide
DELUXE RANGE
Delay — Bake — Off oven timer. Recess porcelain top. Plug-out elements with Infinite Heat switches. Removable oven door. Large storage drawer.

Regular $368
Sale Price $318
SAVE $50.00

- ON-THE-SPOT FINANCING
- free parking
- no charge for delivery

Mais
FURNITURE and APPLIANCES
OPEN
DAILY to 5:30
FRI.'til 9 p.m.
1821 Cook

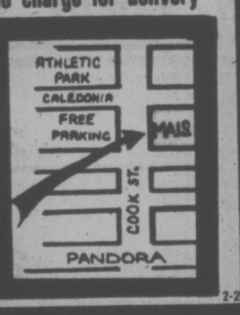

2-2

The Gulf Dealers' Mid-Winter Service Special
Including parts and labour

Here's what we do:

Supply and Install
- ☐ New motor oil—up to 4 quarts of Gulf's best 10W30 multi-grade
- ☐ New Gulf oil filter
- ☐ Lubricate the chassis
- ☐ Lubricate door hinges and locks
- ☐ 6 oz. of Gulf Gasline Anti-Freeze

Inspect/Test
- ☐ Pressure test cooling system
- ☐ Test and record freezing point of radiator coolant
- ☐ Test battery
- ☐ All fluid levels
- ☐ All belts and hoses
- ☐ All lights and signals
- ☐ Exhaust system
- ☐ Shock absorbers
- ☐ Adjust air pressure in all tires

$14.95*
Including parts and labour listed above.

If old man winter is giving your car a hard time right now, phone or come in today and make an appointment, wherever you see the Gulf Dealer's Mid-Winter Service Special sign. Parts and labour listed above are included in the price and are covered by your Gulf Dealer's 90 day or 4,000 mile warranty, whichever comes first. Make your appointment today for a Gulf Dealer's Mid-Winter Service Special.

Do your part to conserve energy.
A well maintained engine helps a car run more efficiently and gives better gas mileage than one that is not. The better your gas mileage the more energy you conserve. Do your part to help conserve Canada's energy.

CHARGEX VISA master charge
For extra convenience use your Gulf Travel Card and at most stations use Chargex or Master Charge.

*Or Less—For most passenger cars. Offer expires Feb. 25, 1978.

Gulf
Our name. Your guarantee of quality products.

Some sports car lovers are family folks.

There is a quality European automobile that is made for people who love to drive. In performance, it's in the same league as the Volvo 242, BMW 2002, and Audi 100LS. At manufacturer's suggested retail price it costs roughly $900 less than the basic Volvo, $1800 less than the BMW and $2300 less than the Audi. It's the Fiat 131 Sedan. Gives you something to think about doesn't it? Price $5555.

FIAT 131 SEDAN

Standard Equipment
Performance/economy group • 4 cyl. twin cam engine • 2 bll. Weber carb/auto choke • Cooling system electro fan • Coolant recovery system • Roadability group • Radial ply tires • 5J styled wheels • All coil spring suspension • Front anti-sway bar • Rack and pinion steering • Security group • Power assist front disc brakes • Rear brake pressure compensator • 3-D anti burst door locks • Passenger protective framing • Protection group • Full length body side molding • Full PVC under-coating • Child proof rear door locks • Deluxe rubber covered bumpers • Luxury/comfort group • Tilt adjust steering wheel • Expanded vinyl upholstery • Reclining front bucket seats • Door to door carpeting • Quartz crystal clock • Electronic tachometer • Function warning lights • Visor vanity mirror • Lighted front ashtray/lighter • 4 level ventilation • Passenger assist handles • Floor console • Full length arm rest • Rear reading lamps • Courtesy lights • Visibility group • 2 speed electric wipers/washers • Tinted glass • Electric rear window defroster.

DL00247A
385-8756
Reg Midgley
736 CLOVERDALE AMC-JEEP FIAT

Fighting Closes School

BOSTON, Mass. (Reuter) — Fighting between black and white students Wednesday forced the closing of Hyde Park High School, the scene of several racial disturbances since court-ordered busing to integrate Boston's public schools began two years ago.

Five students and a policeman suffered minor injuries, and eight pupils were arrested, police said. Parts of the school building were reported to have been damaged in the incident.

The trouble broke out Wednesday morning, apparently because of tension over student body elections held Tuesday, a school official said.

Fighting between blacks and whites in January, 1976, forced Hyde Park to shut its doors. Eighteen students were arrested and a 17-year-old girl was injured.

Coal Miners Strike Breaking Records

CHARLESTON, W.Va. (AP) — The strike by 160,000 United Mine Workers members goes into its 59th day today, tying a record for the union's longest nationwide walkout as it drains U.S. energy reserves.

Even if a settlement is reached immediately, the walkout will set a record because the UMW ratification process requires 10 days.

The strike has halved nationwide coal production and power companies serving Maryland, Ohio, Kentucky, Virginia and West Virginia have asked customers to cut back electricity use. Columbus, Ohio, has shut off street lights and increased night police patrols.

The issues are similar to those in 1946, the year a 59-day walkout won the union a pay increase and its first health and welfare fund.

Today, too, the miners want better wages and health and pension benefits. The union's health and retirement funds, financed by royalties on each ton of coal mined, have been weakened by inflation and by wildcat strikes which have reduced the royalties the operators paid in.

UMW president Arnold Miller's chief demand in the current strike has been restoration of full health and pension benefits. He says tentative agreement has been reached on a proposal for an industry guarantee of the payments.

It includes a payback clause requiring miners who took part in unauthorized strikes to reimburse the funds for lost royalties. But it also would require company reimbursement if the union can prove that management caused the wildcat strike.

While the two sides are reported in virtual agreement on the health and retirement benefits, they remain far apart on wages and other economic issues.

MEDAL AWARDED

PARIS (Reuter) — President Kennedy's former press secretary Pierre Salinger has been awarded the medal of Knight of the Legion of Honor, the top national order, by Foreign Minister Louis de Guiringaud. Salinger has lived in Paris for the last 10 years and is a member of the staff of the French magazine L'Express.

Uranium Bonanza

CANBERRA (Reuter) — One of the richest uranium deposits ever discovered has been found by a mineral company in Australia's northern territory, government sources said today.

The sources said the find, which the company announced it had made about 250 kilometres east of Darwin, was five to 10 times richer than the territory's Ranger project, previously described as the richest discovered in the non-Communist world.

The sources were commenting on the announcement by the Peko Wallsend and Electrolytic Zinc Co. of Australia (Peko-ez) that it had found uranium at Barote in the Alligator Rivers area.

U.S. RECALL

WASHINGTON (Reuter) — British Leyland is recalling 180,000 cars sold in America to correct defects involving fuel leaks, throttle linkages, headlight switches and windshield washers and wipers.

SPECIAL NOTICE

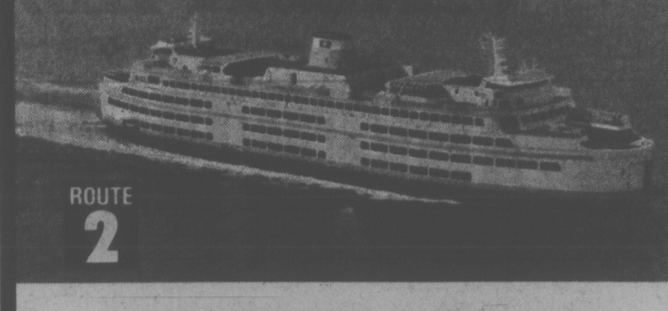

ROUTE 2

VANCOUVER-NANAIMO

Via Horseshoe Bay — Via Departure Bay

Interim Schedule

Due to the annual refit of the MV Queen of Coquitlam, the following schedule will be in effect between **Saturday, February 4** and **Wednesday, March 22,** inclusive:

DAILY

LV HORSESHOE BAY		LV DEPARTURE BAY	
6:30 am	3:30 pm	6:30 am	3:15 pm
8:30	5:30	8:45	4:15
11:00	8:00	9:15	5:45
1:00 pm	9:00	10:45	7:45
2:00	10:00	1:15 pm	10:15

Easter/School Break schedule will go into effect **Thursday, March 23** until **Monday, April 3,** inclusive.

BRITISH COLUMBIA FERRY CORPORATION

For information phone

VANCOUVER **669-1211** NANAIMO **753-4371**

VICTORIA **386-3431**

British Blamed For Shooting

BELFAST (Reuter) — A leading member of the Irish Republican Army, whose allegations of torture by British interrogators were heard recently by the European Commission on Human Rights, was wounded by gunmen Wednesday night.

Two men burst into the Belfast home of Kevin Hanaway, shooting him in the hand and seriously wounding his 18-month-old son in the face, arm and thigh, police said.

The IRA immediately accused the British authorities of responsibility.

Hanaway, a leading member of Sinn Fein, the political wing of the IRA, says he was hooded and tortured by British troops during detention in Northern Ireland in 1971.

His case, along with similar allegations by 11 other former detainees, was put to the Human Rights Commission in Strasbourg last month.

Britain was cleared of the torture charge but the court said some of the interrogation methods used were "inhuman and degrading."

In a statement Wednesday night, Sinn Fein, which campaigns for a British withdrawal from Northern Ireland, accused "the British government through its agents the British army or its loyalist murder gangs of trying to murder the Hanaway family."

Boyle Tied To Murder

MEDIA, Pa. (AP) — An associate of Tony Boyle, former president of the United Mine Workers (UMW) union, says Boyle twice gave the order to kill union rival Joseph Yablonski because he was "going to cause trouble and we'll all go to jail."

Albert Pass, who now is serving three life terms for murder in the death of Yablonski and Yablonski's wife and daughter, said Wednesday he accepted the murder assignment in 1969 and helped Boyle plot the assassination "because of my fierce loyalty to him (Boyle) and beeause he convinced me that Jock Yablonski and the oil companies were going to destroy the union."

Don't renew your car insurance until you've asked about...

All B.C. vehicles must carry the Basic Autoplan insurance. This protection gives you coverage of $75,000 Third Party Legal Liability and "No Fault" Accident Benefits.

If you feel this isn't adequate for your needs, ask any Autoplan agent or Motor Vehicle Branch office about the wide range of optional coverage that is available.

1. If you feel you need more *Third Party Legal Liability* coverage, it is available in amounts from $100,000 to $10 million.

2. Worried about fire, theft, windstorm, lightning? *Specified Perils* provides coverage against this and is available with a $50 deductible.

3. What about *Comprehensive* coverage? It provides protection against virtually all risks, including glass breakage, but not including collision damage. This is available as a package with Collision insurance or separately with a $50 deductible.

4. Many motorists purchase *Collision* coverage which pays for the cost of repairs to your vehicle in the event of an accident when you are at fault. This is available only with Comprehensive in a wide choice of deductibles.

5. You may have *additional equipment* such as a tape deck not installed by the manufacturer, a camper, canopy, winch, citizens band radio or other special equipment. You can be covered for these items and others. Any Autoplan agent or Motor Vehicle Branch office can provide you with information on this and other Autoplan coverages.

6. You can purchase *Loss of Vehicle Use* coverage, so that if your vehicle is not driveable as a result of an accident—for which you are responsible—you will be reimbursed for the cost of a substitute means of transportation. You are covered, under your basic policy, for Loss of Vehicle Use, if the loss is by theft.

7. Make certain you are in the *proper rate class,* which is based on vehicle use and the principal operator.

8. Do you hate line-ups? For your own convenience *renew early.* The deadline for renewal is midnight, Tuesday, February 28, 1978.

9. If you want to finance your premiums, the Corporation has established an Autoplan *premium financing plan,* that any Autoplan agent or Motor Vehicle Branch office can explain to you.

10. To renew simply take your renewal form to any Autoplan agent or Motor Vehicle Branch office. They will help you complete it, or make any changes and provide you with new decals and an insurance certificate. If you do not receive a renewal form by mail, take your present Vehicle Licence/Owner's Certificate and driver's licence to any Autoplan agent or Motor Vehicle Branch office.

British Columbia's Autoplan is independent and self-supporting. In Manitoba and Saskatchewan, government operated auto insurance plans are partially subsidized and offer poorer benefits than received by B.C. motorists. Still, ICBC rates are in line and sometimes lower. Here are examples for your specific region.

DRIVER: 30 years and over, or any female or married male over 25. No accidents in B.C. in the last 2 years, 3 years elsewhere. Vehicle used for pleasure only.

COVERAGE: Public Liability and Property Damage $200,000. Collision $100 deductible. Comprehensive $50 deductible.

AUTOMOBILES	Victoria B.C.	Regina Sask.	Winnipeg Man.
1970 Buick Skylark	$131	$148	$147
1974 Ford Mustang II	$140	$191	$160
1976 Dodge Coronet	$149	$224	$192

Comparative rates are from the 1977 Insurers Advisory Organization of Canada manual.

INSURANCE CORPORATION OF BRITISH COLUMBIA ...Where the Driver Sets the Rates

CLASSIFIED ADVERTISING

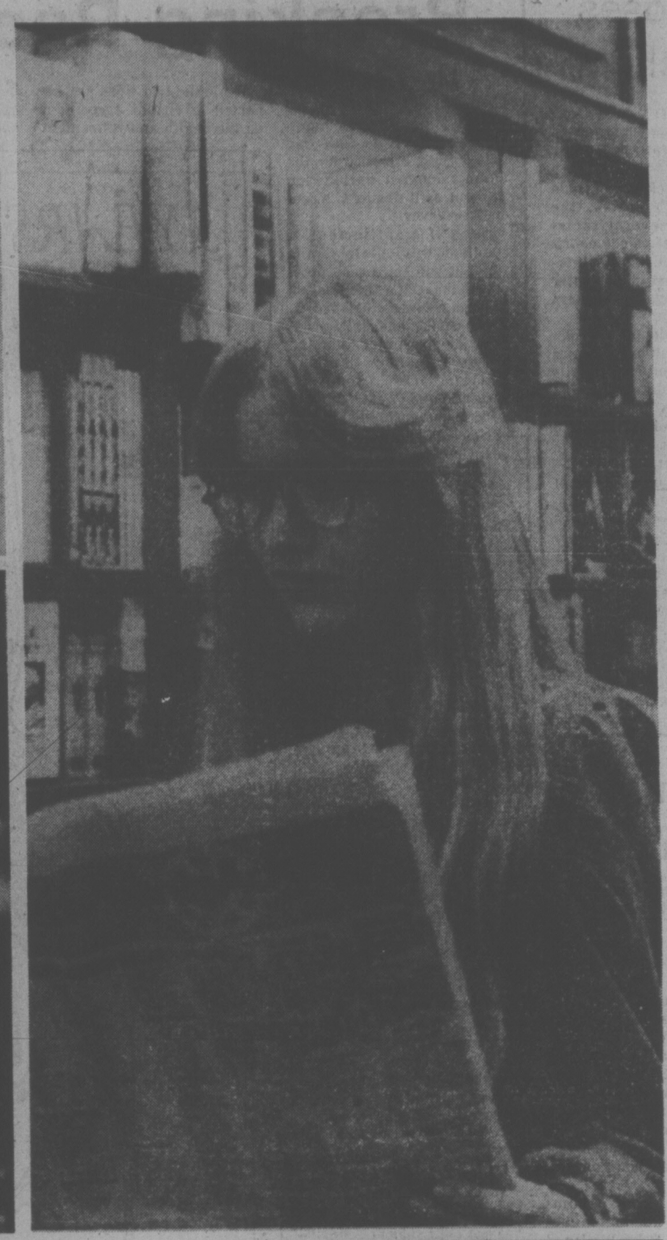

. . . AS TRADITIONAL AS A HAMBURGER and a milk shake.

. . . as traditional as hard work and ingenuity.

. . . as traditional as a sincere smile and a solid handshake.

Folks in tune with their time have traditionally trusted Classified Ads to bring people together.

You'll be pleased at how easy it is to place a Classified Ad.

All across the country, Classified Ads speak for the people.

Today is a great day to take part in a tradition. It's as easy as picking up your phone.

The Daily Colonist
Victoria Times
CLASSIFIED ADVERTISING

386-2121

Mon.-Fri., 8 a.m.-6 p.m.
Saturday, 8 a.m.-5:30 p.m.

Higgins Denies Loans Deal

A former bank president told county court Wednesday he was not offered any personal advantage for granting loans to a Victoria area company and denied issuing instructions that any documents should be changed.

Richard Brian Higgins, 42, of Saanich was testifying on the 10th day of a trial in which he and William Alfred Eastgate, 43, of Central Saanich, a land developer, are accused of conspiracy to obstruct justice and corruptly agreeing to accept or offering a secret commission.

Higgins was president of Unity Bank of Canada from 1972 until he resigned in 1975. The bank, formed in 1972, became part of Provincial Bank of Canada last year.

The two men are jointly accused of conspiracy to obstruct justice between April 26 and April 30, 1977, by destroying and altering documentary evidence, "thereby attempting to conceal the offences of giving and receiving, corruptly, benefits to an agent" contrary to the secret commission section of the Criminal Code.

Higgins is accused of corruptly agreeing, between Jan. 1, 1973, and April 30, 1977, to accept from Eastgate and W.A.E. Holdings Ltd. a benefit, specifically an opportunity to participate and share, without personal investment or efforts, in the business ventures of Seaboard Enterprises Ltd. and W.A.E. Holdings Ltd. which resulted in a profit of $110,000 as consideration for showing favor to Seaboard and W.A.E. Holdings regarding their credit applications to Unity Bank.

Eastgate is accused of corruptly offering this benefit to Higgins as consideration for Higgins showing favor to Seaboard and W.A.E. Holdings regarding their credit applications to Unity Bank.

Higgins outlined his banking career which began with the Bank of Nova Scotia in Vancouver in 1962 after graduation from University of B.C. with a bachelor of commerce degree.

He worked with Eastgate in the North Vancouver branch where Eastgate was accountant and then moved on to Toronto. Later he joined the Bank of Montreal and was managing director of the bank's subsidiary in the Bahamas and Caribbean before accepting the job as president of the new Unity Bank, effective May, 1972.

In the summer of 1972 he offered Eastgate the job of general manager of Unity Bank but he declined.

As the bank was starting up, he was granted authority to make loans up to $500,000 to any one entity. He said it is not unusual in banking for "real good" applications to be made to senior people rather than through branches and in the early stages Unity did not have any branches.

The normal procedure, he said, was for him to grant approvals and then tell a subordinate to "book it," which meant look after the documentation and paperwork detail.

He met Eastgate in Toronto in January, 1973, and after meetings, which included other bank officials, it was agreed Eastgate would be a special representative of Unity in B.C. and would be placing mortgages for the bank.

Higgins said Eastgate mentioned a line of credit for $150,000 but he (Higgins) suggested $250,000 and he instructed a subordinate to look after details of a personal loan in the higher amount.

He said Eastgate also mentioned a sum of $400,000 to $500,000 for the Seaboard group of companies for land banking. But Higgins said he couldn't agree to that at that time and told him to call later if "something could be put together."

In May, 1973, he visited Victoria and looked at the balance sheet of Seaboard Enterprises and was satisfied it was a "completely separate" entity from Eastgate who only had a minor interest. He approved credit for Seaboard of $425,000 and gave the details to a subordinate to "book."

It was at this point that Higgins said Eastgate did not offer him any personal advantage for having the two loans granted.

At the end of that year and the beginning of 1974 in Toronto he saw Eastgate, who showed him a financial statement of W.A.E. Holdings and it showed a profit of $29,000 in the period since the personal loan was advanced.

He said they talked of putting $20,000 each in a company in real estate on the East Coast. But Higgins said he told Eastgate this would be a conflict of interest for him and it would have to be approved by his directors and the conversation "petered out there."

In December, 1974, Higgins said Eastgate asked if he was interested in working for the Seaboard group. Higgins said he replied that he was interested in hearing what Eastgate had to say.

He said Eastgate wrote on a memo pad a document that he wished to use to effect a tax saving on income he was to receive from W.A.E. Holdings and in this way he could offer him a bonus in the future in connection with possible employment.

Higgins said he was thinking of moving west in the fall of 1975 and was "physically and mentally exhausted." Two newspaper stories had appeared about him and Unity Bank which were "slanted" and one of which "brought my personal integrity into question." In addition, he was experiencing personal problems.

As well, he said, the bank's general manager had "severely under-estimated loan losses" and he felt it was his responsibility to resign, which he did Nov. 14.

He said the publicity had affected the credibility of himself and the bank and "our sources of funds were quietly drying up."

Higgins denied that he had exceeded his personal authority of $500,000 in making the two loans in question because $250,000 was for Eastgate personally and $425,000 was to Seaboard, in which he had "very little shareholdings" and "certainly he didn't control it."

Asked if there was anyone higher than him to which he should have reported either loan, he said "no, there was not."

Higgins said he asked Eastgate in September, 1975, to form a company for him and sent $500 for this purpose. He didn't tell Eastgate what name to use for the company.

Asked how many dollars he intended to fund the company with, he said he had a deferred income scheme of about $110,000 and a contract for $50,000 a year with the bank.

He said he intended to use about $25,000.

He first became aware of the name Mount Newton Holdings Ltd. in June, 1976, in connection with employment negotiations with Eastgate. Higgins said he didn't have any money to put into it and said Eastgate asked if he minded if he (Eastgate) put money in. Higgins said he agreed because the company was in Eastgate's name.

He said the basic terms of the proposed employment were that he would work for Seaboard Properties for two years as a salesman and after that as an agent and as a consultant and financial adviser to Eastgate and the Seaboard companies. Later, he said he attended real estate courses at University of B.C. and by correspondence from Toronto.

Higgins said he was in Vancouver April 27, 1977, attending real estate courses at UBC, when RCMP stopped him and searched the place where he was living. He found out by phone that RCMP were searching Seaboard offices in Victoria.

He went to Victoria where Eastgate told him he was "making a mountain out of a molehill." Higgins said he was concerned about bad publicity because of his previous experience and thought police were investigating loans Unity had made to a Toronto developer.

He met Eastgate the following morning in a restaurant where they were joined by William Elliott, who did accounting work for Seaboard. The three went to Elliott's office.

Higgins said he wanted to "unwind" negotiations with Eastgate regarding employment and any negotiations he had had regarding Mount Newton Holdings were "null and void" because he didn't want Eastgate involved in his personal problems.

He said "perhaps I am paranoid" but the publicity he had been subjected to in Toronto he feared would spread west and anything like that results in people withdrawing their lines of credit.

He denied instructing Elliott to make any changes to any documents.

Higgins said he only became aware Oct. 5, 1976, that assets were being put into Mount Newton. He said "no, in no way did I consider the funds in Mount Newton to be mine."

He said he has only worked for two months since he left Unity Bank. His marriage had broken up and he had moved from Toronto to Victoria with a friend.

Finally, before Crown counsel Mike Hutchison began his cross-examination, he said Eastgate never asked him to influence the authorizing of loans by other people at Unity to his companies and Eastgate never offered him any personal advantage for assisting in loans.

When the trial resumed, Judge Peter Millward rejected motions by the defence that there was no evidence of conspiracy and that the other offences did not exist in law. The case was to continue today.

Another Two Years For Hostage - Taker

A 32-year-old hostage-taker Wednesday had another two years added to his prison term.

Paul Joseph Desjarlais' concurrent jail terms for three counts of unlawful confinement were made consecutive by the B.C. Court of Appeal.

He was sentenced last May in county court to nine months for unlawful confinement of a Metchosin couple following his escape from William Head prison in 1975 and to 15 months for two counts of unlawful confinement of two Wilkinson Road guards Feb. 19-20, 1976.

County court Judge E.J.C. Stewart said the case was "so unusual and so unprecedented" that he made the unlawful confinement sentences concurrent with each other and concurrent to an eight-year term he is serving for 12 convictions in Fort Nelson in 1972 ranging from breaking and entering to possession of a sawed-off shotgun.

The Crown, however, appealed the sentences and the Court of Appeal, sitting in Victoria, ruled that the nine-month sentence must be served after the eight-year term expires and the 15-month sentence must then follow it. The effect is to add 24 months to the time he is serving.

Another prisoner involved in the Wilkinson Road unlawful confinement had been sentenced to six months consecutive to time being served but the Court of Appeal earlier increased that to two years.

County court was told earlier that Desjarlais could not be released on mandatory supervision until March, 1980. He pleaded guilty Oct. 15, 1976, to the unlawful confinement offences but sentence was adjourned six times, four times because of his appeal of the eight-year term in Fort Nelson which was ultimately unsuccessful.

MECHANIC
SEEKS EMPLOYMENT
Certified in Marine, Forklifts, Hydraulics, Air Powered Engines and does all his own welding. Maintenance experience in Logging, Mill and Factory.
Trade Certificates and recommendations available.
CALL FRED AT
474-1626

REDUCED—REDUCED—REDUCED
TO $70,900
5 bedrooms, 2½ baths, 2 fireplaces, 2 years old in Gordon Head. MUST BE SOLD. MLS 29316.
Western HOMES LTD.
TERRY SMOLLETT
386-3494
(24 hrs.)
2-2

REDUCED!
TO SELL NOW $94,900

1.6 acres (.6 ha) mini farm minutes from town. 4-bedroom, 2-bathroom home with rec. room, family room. Treed lot with pool. Patio greenhouse.
Western HOMES LTD.
TERRY SMOLLETT
386-3494
2-2

NEW HOME
Ideal Suite Below
Ground level suite and 3-bedroom house.
$76,000 value for $66,500
Among new homes in the Swan Lake area.
COASTLAND ESTATES
479-2150 479-6022 2-2 479-9486

CITY CENTRE
COMMERCIAL BUILDING
Just listed, concrete block building close to B.C. Hydro. Ideal for professional services, sales, etc. Major portion owner occupied. Balance leased till June 30. Open to any arrangement. Excellent condition. $155,000.
SID HASLAM 477-1994
GRAY LAITE 656-5267
NATIONAL TRUST HILLSIDE
595-2121
2-2

Villa Royale
964 Heywood Ave.
1 - BEDROOM SUITE
Facing Beacon Hill Park
ONLY $25,900
Whyte & Gower
OAK BAY PROPERTIES
2227 Oak Bay 592-2407
2-2

SEAVIEW
Lovely home. Five bedrooms. Swimming pool.

Gracious living room. Separate dining room. Superb kitchen. Three washrooms. Spacious recreation room with red brick fireplace and bar. Two staircases to reach lower level. Spacious utility room. Garage door electric opener. Additional parking space for boat or trailer.
SUNRISE REALTY 595-3341
Offered at: $87,500
W. G. MOORE
Off. 595-3341 — Res. 479-3331
24 HRS. ANS. SERVICE
2-2

The first forty years are the toughest.
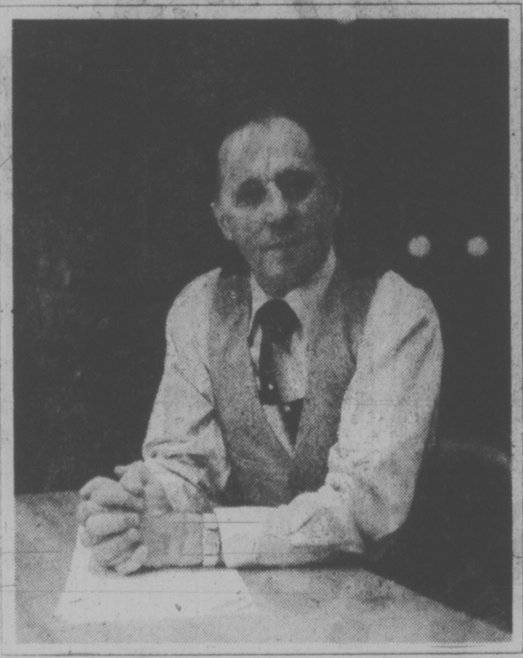
If you own your own business you should own your own Royal Trust RRSP.

You've got a good income. You live comfortably. You're your own boss. You're pretty much on top of things. You've probably got about 20 income-producing years ahead of you. That's why we suggest that you come in and discuss a personal Royal Trust RRSP designed and tailored to fit you and your future. We'll tell you about the six different ways you can save for your retirement. We'll tell you how to tailor a plan to fit your needs. We'll even discuss the possibility of a loan at a preferred rate to help get you started. We then suggest you do some comparison shopping. Look around. You might have to stand in a few lines and read a few brochures to get the whole picture but, when you do, we believe you'll come back to us. As a matter of fact, we're counting on it.

Royal Trust
We do more for your money.
Royal Trust Bldg., 1205 Government St., Victoria 388-4311
Other Offices in Vancouver and Kelowna

ROCKLAND LOCATION
CONDOMINIUMS
with all the quality and taste this choice residential area demands.
BUY DIRECT FROM BUILDER AND SAVE AT CLEARANCE PRICES!
ONLY 14 SUITES
2-BEDROOM from $47,500
WOODSTONE PLACE
1039 LINDEN
(Between Rockland and Fort)
OPEN
Daily 1-5
We Take Trades
Diamond Developments
1-13

PRIME RIB ROASTS
Gov't Inspected
Canada Grade 'A' Beef
LB. 1.69
CELERY
California Grown
Canada No. 1
2 LBS 49¢
FRESH FRYING CHICKEN
CUT UP TRAY PACK
Gov't Inspected
LB. 89¢
PINEAPPLE
Hawaiian
Size 14's
EACH 69¢
TURKEY DRUMSTICKS
Frozen
Gov't Inspected
Approx. 5 lb. poly bag
LB. 49¢
MUSHROOMS
Fraser Valley
LB. 99¢
TEA BAGS
Salada
Pkg. of 120 bags.
3.59
LUMBERJACK SYRUP
Nalley's
32 fl. oz. bottle
99¢
TOMATO KETCHUP
Heinz
25 fl. oz. bottle
89¢
ICE CREAM
Family Style, or Big Dipper
4 litre pail
2.59
FLOUR
Dutch Oven
20 lb. bag
2.49
FRENCH FRIES
Snowcap Choice
2 lb. pkg.
2 pkgs. 89¢
CUT GREEN BEANS
Malkin's Choice
14 fl. oz. tin
2 TINS 69¢
CREAMED HONEY
Bee Maid
Canada No. 1 White. Pasteurized
2 lb. pkg. 1.69
PRICES EFFECTIVE THURS., FEB. 2nd TO SAT., FEB. 4th.
STORE LOCATIONS: Colwood Plaza, Cadboro Bay Village 2187 Oak Bay Ave., Shelbourne Plaza 230 Cook Street
WE RESERVE THE RIGHT TO LIMIT QUANTITIES
SHOP-EASY FOODS

Ferry Corp. Returns Northern Bidding Fees

The B.C. Ferry Corporation said Wednesday it returned bidding fees to three companies which sought a contract to run a tug-and-barge operation between Prince Rupert, Port Simpson and Kincolith in northeastern B.C.

Charles Gallagher, general manager of the corporation, said bids were submitted by RivTow Straits, North Arm Transportation Ltd. and Mitco Marine Ltd. but returning of the bidding fees does not mean that one of the offers will not eventually be accepted.

The bids were submitted Dec. 16, shortly before RivTow inaugurated a twice-weekly tug-and-barge service on behalf of the government corporation between Prince Rupert and Masset, in the Queen Charlotte Islands.

Gallagher said the returning of the bidding fees does not mean the ferry corporation acted in bad faith.

"No, I think it has been understood that we are at an exploratory stage," he said.

The corporation was faced with developing substitute services to the Queen Charlottes, Port Simpson and Kincolith on the mainland after Northland Navigation Co. Ltd. discontinued its coastal runs following a withdrawal of federal subsidies.

A makeshift operation was started using a leased vessel, the Malibu Princess. As a permanent arrangement, the corporation contracted with RivTow to barge trucks and cars to Masset.

Gallagher said that one reason for hesitation about approving similar service to Port Simpson and Kincolith, which both lack road access, is an awareness of the possible impact on other companies.

"We could inadvertently put people out of business," said Gallagher.

"There are third-level air carriers to think of. Trying to slot in new service without harmful side effects is akin to playing chess on five different levels."

ROOF FALLING IN ON SAFETY CENTRE

VANCOUVER (CP) — The papier mache roof built for the 1976 United Nations Habitat conference information centre by school children was found rotting Wednesday in an old seaplane hangar used for part of the conference.

Plans to use the roofing for a proposed centre to teach safety habits to children fell through when city council realized the roof would not survive in the open.

A plan to deliver the roof back to the contributing schools died because of transportation costs.

Mayor Jack Volrich said Wednesday he will start an investigation into the matter.

Ian Bain, chairman of the Vancouver parks board, said a security firm has been hired to protect the hangar, where the roofing is being kept, from vandals.

Wildlife 'Animosity'

VANCOUVER (CP) — Mike Halleran, a CBC outdoors program producer, told an inquiry into the issuing of guiding licences Wednesday that the provincial government's fish and wildlife branch has serious morale problems.

Halleran said there is a distinct animosity between the university-trained biologists and the enforcement staff in the branch.

"These deep-seated, long-standing animosities are self-destructive," said Halleran.

Dr. James Hatter, former branch director, told the inquiry that British Columbia would have to copy Alaska in setting up an examining board of two guides who decide on applications for guiding licences.

"This will get away from any time requirement and will assess the individual on his qualifications," said Hatter.

He said he did not consider a few free meals and a ride on a horse at the outfitter's camp of Howard Paish in the Spatsizi Plateau as an improper action.

"It is important that we have experience in the field and it is difficult for a person in my position to get into the Spatsizi," Hatter said. "I did it on my vacation and would be the first to deny any offers if I thought it would affect my judgment."

Hatter told the inquiry that there should not be a conflict between hunters, guides and conservation groups.

The hearing continues.

Before The Judge

A 22-year-old man charged in provincial court with arson and other offences was released on his own recognizance Wednesday but given a 9 p.m. curfew.

Gary Howard Grant, 114 Ontario, is charged with three counts of mischief causing wilful damage in connection with car fires, and one count each of wilfully setting fire and arson, the last charge in connection with a blaze Jan. 23 at Nootka Court in the 600-block Courtney.

Judge Fred Giles was surprised the prosecution did not ask for a detention order but said later he felt there is no danger to the public because of the restrictions placed on Grant.

Grant elected trial by judge and jury and a preliminary hearing was set for May 3.

* * *

Ronald Joseph Robert Tupholme, 29, was sentenced to 30 days in jail, to be served consecutively to any sentence he is now serving, after changing his plea to guilty on a charge of theft under $200.

Tupholme had entered not guilty pleas Tuesday to charges of theft under $200 and possession of stolen property and maintained at that time that the jacket was his and that the charges were intended to delay his parole coming up in March of this year.

After Wednesday's change of plea, Crown counsel Robert Mulligan told the court Tupholme took a jacket from a fellow inmate at the Victoria city police cells on Dec. 31, 1977. Mulligan called the act contemptible because there was supposed to be "honor among thieves."

* * *

Two Vancouver men were fined $150 each on charges of taking autos without the owners' consent Monday on Mayne Island.

Richard Wayne Flanagan, 28, and David Kevin Barkhouse, 27, pleaded guilty to the separate charges and Mulligan informed the court two cars were involved.

Mulligan said Flanagan took a 1966 Ford pickup and later told RCMP he couldn't remember much about the incident because he was intoxicated.

In Barkhouse's case, Mulligan continued, a 1965 Chevrolet pickup was taken and smashed into a tree stump. Barkhouse was picked up nearby hitch-hiking and told police he also was drunk and could not remember much of the incident.

Legal-aid lawyer Loretta Chaperone asked the court to treat both cases as a lark more than anything else and Mulligan concurred.

* * *

Fined for drinking driving offences were: Peter Frederick Underwood, of 2749 Mt. Newton, $400; Warren Lee Smith, 23, of 5780 Sooke, $400; Deborah Jane Tate, 25, of Esquimalt Road, $350 ($150 for an Oct. 7 conviction and $200 for an Oct. 8 conviction); Michael James Evans, 20, of 2276 Marlene, $300; and Richard Robert Van Humbeck, 21, of 1207 Colville, $250.

Ted approves loans all day long...

Ted is a Scotia Plan Loan Officer. His job is to loan money; to assist people with their financial needs. That's why he'll do anything he can to approve your loan as quickly as possible. For example, if you can't get in to see him during banking hours, phone. He'll arrange a time that is convenient for you.

This attitude on the part of our Scotia Plan Loan Officers has made us a leader in the field of consumer bank loans with more than 5½ million loans approved, and that number is growing daily.

We want you to GROW WITH US. Whoever you are, wherever you bank, Scotiabank wants your loan business.

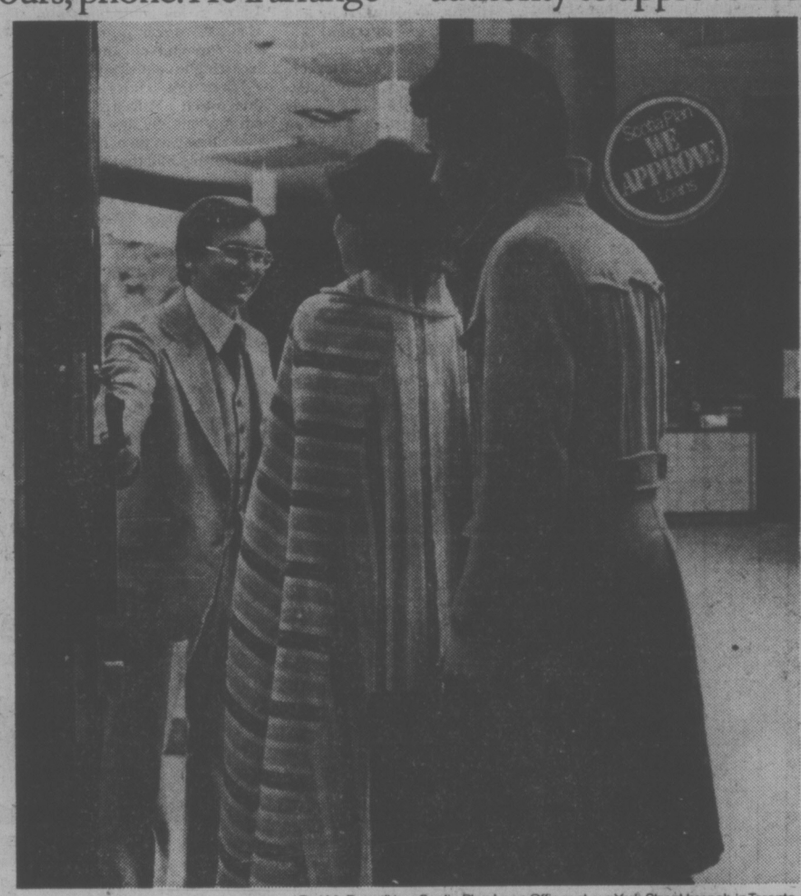

Ted McDowell is a Scotia Plan Loan Officer at our York Street branch in Toronto.

And we believe we should have it, because we believe a Scotia Plan Loan really is better... one reason is our Scotia Plan Loan Officers.

When you speak with one of them, you speak directly with someone who has full authority to approve most loans on the spot. Someone who is trained to work out a repayment plan that is manageable and someone who will see you outside of normal banking hours if necessary.

Scotia Plan WE APPROVE Loans

Scotiabank has approved more than 5½ million consumer bank loans.

often outside normal banking hours.

Scotiabank
THE BANK OF NOVA SCOTIA

More Say By Region - Gibson

VANCOUVER (CP) — British Columbia Liberal Leader Gordon Gibson said Wednesday the Canadian constitution should be rewritten to give Canada's regions more influence in Ottawa.

In a submission he plans to present to the federal Task Force on National Unity when it meets here Feb. 8, Gibson also says a reformed Senate should have power to block any measure proposed by the federal government that has regional significance.

This new Senate, half elected and half appointed by provincial governments, should have a "fair proportion" of francophones and native Indians, said Gibson.

Linguistic rights should be entrenched in the new constitution and Quebec senators should have veto power over any changes in cultural and linguistic matters, he said.

Gibson said he welcomed the opportunity that the current unity crisis gives to restructure the country's government. He said British Columbians, Westerners, and Maritimers should benefit at least as much as Quebec from any revisions.

"Our difficulties with the existing federation are all very similar, apart from the linguistic area," he said.

Gibson's proposals are the result of a trip, taken at his own expense, in early December to England, Germany, Switzerland, and France, to study European systems of government.

Gibson, who proposes a Senate of 100 members, said he would prefer that in the long term the entire Senate be elected. But at first half the Senators might be designates of provincial governments, and half directly elected by the people on the basis of proportional representation within regions.

Senators should have fixed terms of perhaps six or eight years.

Gibson also proposed reform of the civil service, taking the idea from the Federal Republic of Germany. In most areas civil servants, while administering both provincial and federal laws, should work for provincial governments only, he said. The federal government should continue to administer external affairs, defence and the post office, he said.

Stripper Overmatched

NORTH VANCOUVER (CP) — A 136-pound striptease artist who took on a 295-pound private investigator in a bizarre battle for the right to pay a traffic ticket was cleared of assault charges Tuesday, but ordered to pay damages for stepping on a bag of records.

Patricia Ann Snyder, 33, who described herself as a stripper, was ordered in provincial court to pay the damages in connection with a charge of wilful damage to records and hairdressing equipment belonging to the girlfriend of six-foot-three-inch David Henry Robertson.

Robertson told Judge Nancy Morrison that the incident occurred June 13 outside his girlfriend's apartment. He said he fought off Ms. Snyder for five minutes as she came at him with clenched fists flailing, kicking and attacking.

He said his assailant grabbed the records and bent them like a circus strongman bending iron bars, then threw them on the ground and jumped on them.

Robertson, who said he had martial arts training and had been advised never to use his knowledge because of his great strength, testified that the argument began over a ticket issued to him by RCMP when he was acting as the dancer's chauffeur.

Ms. Snyder, who testified she needed the ticket to take the vehicle through a safety inspection, felt the ticket had been issued to the car, but Robertson felt the ticket was his because he had been driving at the time.

Ms. Snyder admitted trying to shove Robertson but said she could not make a dent in him."

Judge Morrison dismissed the charge of assault, but found Ms. Snyder guilty of causing wilful damage to the records. She placed her on three years probation under suspended sentence and ordered her to make restitution for the damaged records.

Cabaret Operator Not Guilty of Arson

VANCOUVER (CP) — Zanzibar cabaret operator Martin Roitman was acquitted Wednesday of arson in the fire last Feb. 21 that wiped out his downtown nightclub.

Judge A. A. Macdonell held the Crown had proved the fire was deliberately set but said he accepted Roitman's denial that he was the one who set it or had any part in having it set by others.

The county court judge said an inference could be taken from the evidence that someone, or some others, had set the fire for reasons of their own.

Roitman was arrested when firemen rescued him and his janitor from a smashed window of his second-storey office in the blazing building.

The court was told firemen found all doors of the Howe Street nightclub — formerly known as The Torch cabaret — chained and barred when they arrived, had to use axes and chain cutters to get in and later found a large quantity of barbecue fire starters strewn about the cabaret. They also found the office safe had been tampered with.

One witness said Roitman knew he could lose his lease and that he deliberately set fire to the building to collect insurance.

Roitman testified city health authorities were scheduled to inspect the cabaret the next morning.

60 SEEK POSITION AS OMBUDSMAN

RICHMOND (CP) — The British Columbia legislature's ombudsman search committee has received more than 60 applications for the job even though it has yet to start an advertising program.

Committee secretary Howard Lloyd (SC-Fort George) said Tuesday following a meeting of the committee's sub-committee here that March 31 was set as the deadline for applications.

"We laid out a format for advertising and it will start very soon," he said. "We will be advertising all across Canada."

Lloyd said some of the applications received since the news of the search for an ombudsman was announced have come from "high- calibre" people.

Whalley Pioneer Dies at 91

NEW WESTMINSTER (CP) — A memorial service will be held Friday for Hilda Frances Whalley, a British Columbia pioneer after whom the community of Whalley was named.

Mrs. Whalley, who was born in Southampton, England, died in Royal Columbian Hospital in New Westminster on Tuesday, aged 91.

She settled in B.C. in 1901 and married Arthur George Whalley in Vancouver in 1910. The couple started a service station, general store and tourist cabins in 1925 on three acres of land which became known as Whalley's Corner and then grew to become the Whalley area, now in the Vancouver-area municipality of Surrey.

Gas Hike Bid 'Callous'

KITIMAT (CP) — A rate increase averaging 11 per cent proposed by Pacific Northern Gas Co. was called callous Wednesday at a hearing before the British Columbia Energy Commission.

Some briefs suggested the proposed rate hike be submitted to the federal Anti-Inflation Board for approval. Kitimat city official Adrian Jones called the increase callous when workers' salaries are being held between six and four per cent by the board.

The Kitimat brief, filed jointly with the City of Prince Rupert and their respective regional districts, also said the price of natural gas should be lower in the north than in the Greater Vancouver area.

Jones said the that area is served by B.C. Hydro which is not controlled by the energy commission and, because of the cost of transporting gas to the south from the north, prices should be lower in the north.

The brief also suggests the company absorb any deferred depreciation costs itself and that the burden should be shifted to the industrial user from the residential user.

Jobless Hardship Cited

VANCOUVER (CP) — The British Columbia Federation of Labor's campaign to put a human face to unemployment statistics is forming a depressing picture of hardship, federation president George Johnston said Tuesday.

Johnston told the annual convention of the United Fishermen and Allied Workers Union that the pattern already is clear from the initial batch of unemployment questionnaires returned to the federation.

The 240,000-member organization has been circulating its questionnaires for three weeks to unemployed workers in an attempt to document their plight.

Johnston said the federation is impressed by the number of responses to date.

"And the picture is of young people totally disenchanted with the system," he said. "People over 40 are worried they may never work again, or that any future employment will only be casual in nature.

Single parents are finding it difficult to survive without employment, he said, and among the minority groups it is doubly tough.

The federation president said part of the problem in fighting unemployment is contacting those who are out of work.

"It's hard to pinpoint large numbers of unemployed," said Johnston. "In the 15 to 25-year-old age group, 40 per cent are unemployed, and a number of them may never have been in the work force at all.

"They're difficult to identify.

"The purpose of our questionnaires is to put a human face to unemployment, so it won't be just statistics."

Johnston outlined the federation's five-point program to stimulate the economy and create jobs.

The scheme involves abolishing wage controls, a five-per-cent income tax reduction, an immediate $50-a-month increase in federal old age pensions, a $400 million federal-provincial-municipal capital works program and a $500 million housing and urban transit program.

Hydro Inquiry Bid Denied

Premier Bill Bennett Wednesday rejected a request for a royal commission to inquiry into the need for B.C. Hydro's proposed transmission lines from Squamish to Vancouver Island.

The request was made by residents of Lasqueti Island who fear the the new 500-kilovolt lines will cut across the island.

Bennett said Hydro's reporting committee will hold hearings on behalf of the shareholders — all the people of B.C.

"I am satisfied hearings will be held and no precipitous action will take place," he said.

The detailed route for the new 500 kilovolt lines has not been decided, but many Lasqueti residents fear it will cut across their rural island.

Kevin Monahan, Lasqueti Island Steering Committee spokesman, sent a letter Tuesday to Bennett alleging that B.C. Hydro will bankrupt the province if energy production is continued at its present rate.

"If B.C. Hydro reversed its rate structure, using margainal cost pricing, demand would fall, consumers would receive real monetary incentive to conserve power and the need for capital expenditures would be reduced," wrote Monahan.

CHICKEN ON THE RUN
Uncle Fred's
DELIVERS CATERS
385-3468

FAIRWAY
DISCOUNT HOUSE
272 W. GORGE RD. AT
PRICES EFFECTIVE THURS., FRI., SAT., FEB. 2, 3, 4
WEEKDAYS 9-9 SUNDAYS 9-6
We Reserve the Right to Limit Quantities
WHILE STOCK LASTS

★★FRESH VEAL SALE★★
BONELESS SHOULDER VEAL ROAST LB. 1.59
VEAL SIRLOIN STEAK LB. 1.99
VEAL BONELESS CUTLETS LB. 2.19
VEAL T-BONE STEAK LB. 1.99
VEAL BREAST LB. 79¢
VEAL RIB CHOPS LB. 1.59
VEAL BREADED PATTIES LB. 99¢
WHILE STOCKS LAST

FRESH WHOLE FRYING CHICKEN GR. A LB. 79¢
THURS., FRI. ONLY WHILE STOCKS LAST
FRESH, GOV'T. INSPECTED SMALL SPARERIBS LB. 1.29
CANADA GRADE 'A' BEEF RUMP ROAST BONELESS, LB. 1.49
FRESH CHICKEN WINGS LB. 89¢
FROZEN UTILITY YOUNG DUCK LB. 99¢
FRESH BONELESS PORK BUTT ROAST Government Inspected lb. 1.19
MAZOLA CORN OIL 128-FL.-OZ. TIN 5.59
ROBIN HOOD CAKE MIX 17-OZ. PKG. 59¢
CRISCO SHORTENING 3-LB. TIN 1.89
ALPHA CREAMED HONEY 2-LB. TUB 1.39
AYLMER'S WHOLE TOMATOES 28 FL. OZ. 49¢
PACIFIC REG. OR 2% CANNED MILK 2 TALL TINS 75¢
TOAST OF COAST HOT DOG or HAMBURGER BUNS 12's PKG. 59¢
NABOB'S PURE STRAWBERRY JAM 24-OZ. TIN 1.39
NABOB DELUXE TEA BAGS 125's PKG. 3.19
CARNATION HASH BROWN POTATOES 2-LB. BAG 29¢
CALIFORNIA FRESH HEAD LETTUCE EA. 39¢
MEXICAN GREEN PEPPERS LB. 29¢
CALIFORNIA LARGE ORANGES 10 FOR 1.00
BOK CHOY LB. 29¢
SIU CHOY LB. 29¢
GAI LAN LB. 99¢
SUGAR PEAS LB. 1.79
WHILE STOCKS LAST
2-2

GIANT VALUE CARPET
(VICTORIA) LTD.
"IF WE CAN'T SAVE YOU MONEY WE DON'T DESERVE YOUR BUSINESS"
SAVE UP TO 60% OFF on CARPET and VINYL
CHOOSE FROM THE LARGEST STOCK IN VICTORIA
HAVE YOUR CARPET CUT WHILE YOU WAIT
WAREHOUSE LOCATION
2219 GOVERNMENT ST.
388-6226
CHARGEX OPEN 7 DAYS A WEEK
master charge
2-2

"REACH FOR THE TOP"
Produced in Victoria next week—
Get Free Tickets Now!

See "Reach For The Top" host Terry Garner quiz the school teams!
Come see television's most popular high school quiz show! "REACH FOR THE TOP" now in its 17th year on the CBC, will be produced next Monday, Tuesday, Wednesday, and Thursday, (Feb. 6, 7, 8 and 9).
Each night at (7:30 p.m.), the shows will be produced by the CBC in the Oak Bay Jr. Secondary School auditorium, here in Victoria. Eight teams from Vancouver Island schools will match wits and brains for the "REACH FOR THE TOP" Zone IV Championship. Admission is free — get your tickets now!
Free Tickets Available At:
Victoria High School 1260 Grant St., Victoria
Oak Bay Sr. Secondary School 2151 Ranmore Rd., Victoria
Reynolds Secondary School 3963 Borden St., Victoria
Esquimalt Secondary School 847 Colville Rd., Victoria
Dairyland 945 Pandora Ave., Victoria
"REACH FOR THE TOP" is brought to British Columbia by
Dairyland PACIFIC MILK Genuine Armstrong CHEDDAR CHEESE
divisions of
Fraser Valley Milk Producers' Association

great inventory SALE

NOW IS THE TIME TO BUY. THESE PRICES IN EFFECT ONLY WHILE PRESENT STOCK LASTS. HURRY!

AMPS

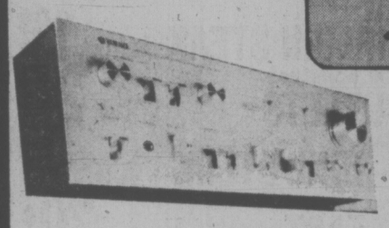

YAMAHA CA 610

High power low distortion integrated stereo amplifier. Wide-range power output level meters. 75 dB signal-to-noise ratio. Tape monitoring and dubbing independent of source. 40 watts PMS minimum power per channel, both channels driven into 8 ohms, with no more than 0.05% total harmonic distortion from 20 to 20,000 Hz.

FIVE-YEAR WARRANTY . . . 299.95

PLANAR
SA2060 Amplifier, 2X30 Watts RMS 139.95
SA2100 Amplifier, 2X50 Watts RMS 175.00

marantz
This 1150 Amplifier with 2X75 Watts RMS. A 3-year Warranty 399.95
Another great one from Marantz. This 1250 Model has 2X125 Watts RMS! 599.95

YAMAHA
The Amplifier with the ultra low distortion. CA410, 25 Watts per channel 215.00

TURNTABLES

259.95

DC Servo Direct Drive Motor System. Pitch controls with Strobe. Opto-coupled Auto-Lift and Shut-off. Damped Cueing. Anti-skating. Dust Cover and Base.

DC SERVO DIRECT DRIVE TURNTABLE

BIC
The 940 turntable with our package price includes a Shure M91ED top-rated cartridge.
complete ... 159.95

Dual
MODEL 502
The lowest priced manual turntable Dual manufactures. 159.95
The 510 model is top-rated with an auto stop and arm lift. 189.95

THORENS
The TD166C model has a belt drive and is priced for a quick sale 149.95

YP B4 YAMAHA
As always, Yamaha is a leader in this field and this is one of their finest turntables. FIVE-YEAR WARRANTY 199.95

Special for those on a Tight Budget
We have a few PE3010T turntables left. You will have to hurry for one of these 79.95

SPEAKERS

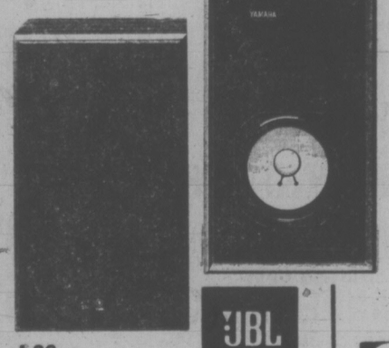

YAMAHA NS451
(Not exactly as shown)

The ultimate — a speaker system that tells it all, and you can tell by the clear purity of the sound. After all, it's Yamaha at their sound level best.

FIVE-YEAR WARRANTY
79.95

JBL
L36
This has proven to be Canada's favorite JBL speaker. 10" 3-way system, each 259.95
L100
A legend and classic best seller. This studio monitor can't be beat. Each 399.95

BIC
The Formula 2 is the highly rated 3-way system. A Best-Buy Speaker.
Each 149.95

Dynaco
Model A-50 is the largest Dynaco Speaker at a low price. Two 10" woofers!
Each 149.95

LS-8
This speaker comes with the brilliance and clarity of the famous HEIL AIR MOTION sound.
Each 199.95

RECEIVERS

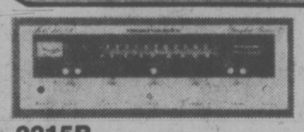

marantz
2215B
An excellent AM/FM stereo receiver with 15+15 Watts RMS with superb specs at an unbelievable price 199.95

The Marantz 2220B comes complete with 2X20 Watts RMS.
249.95

Plus two other great Marantz models.
Model 2238 only 38+38 Watts RMS 359.95
Model 2252 only 52+52 Watts RMS 449.95

CRAIG
5501
Intergrated receiver has 17 watts continuous per channel. 4-speaker output, selector switch for either or both parts, matrix mode for enhanced sfereo, combination meter for AM signal-strength and FM centre-channel tuning, illuminated legends and dial pointer.
$169.95

SUPERSCOPE
This Superscpoe model R1230 with 2X20 Watts is one of our best buys.
179.95

YAMAHA
Three great receivers and all offer the full 5-year warranty.
35+35 Watts RMS The CR 620 399.95
50+50 Watts RMS The CR 820 499.95
22+22 Watts RMS The CR 420 299.95

RECORDS

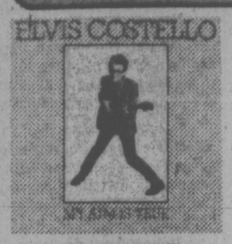

4.29

CBS
ELVIS COSTELLO "MY AIM IS TRUE"
MEATLOAF "BAT OUT OF HELL"
TED NUGENT "CAT SCRATCH FEVER"
BILLY JOEL "THE STRANGER"
KARLA BONOFF

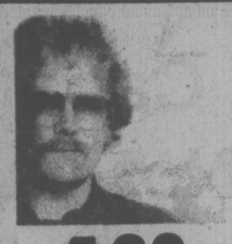

4.29

WEA
GORDON LIGHTFOOT "ENDLESS WIRE"
EMMY LOU HARRIS "QUARTER MOON"
SHAWN CASSIDY "BORN TOO LATE"
JEAN-LUC PONTY "ENIGMATIC OCEAN"
STEVE MARTIN

3.99

GRT
DAN HILL "LONGER FUSE"
STEELY DAN "AJA"
DAN HILL "HOLD ON"
AL STEWART "YEAR OF THE CAT"
TALKING HEADS "77"

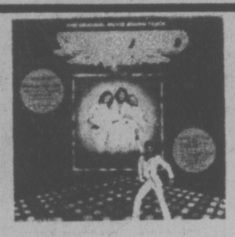

Polydor
"SATURDAY NIGHT FEVER" SOUNDTRACK 2 LP'S
6.99

RUSH "FAREWELL TO KINGS" 4.29
DONNA SUMMER "ONCE UPON A TIME" 2 LP'S 6.99
KISS ALIVE — II 2 LP'S 6.99
BEE GEES "HERE AT LAST" 2 LP'S 6.99
VILLAGE PEOPLE 4.29
ERIC CLAPTON "SLOW HAND" 4.29
JEAN MICHEL JARRE "OXYGEN" 4.29
JIM CROCE "GREATEST HITS" 4.29
ROD STEWART "GASOLINE ALLEY" 2.99

RCA
TOMITA KOSMOS
4.89

DOLLY PARTON "HERE YOU COME AGAIN" 4.29
VANGELIS SPIRAL 4.29
WAYLON JENNINGS AND WILLIE NELSON OUTLAWS 4.29

CATALOGUE SPECIAL OF THE WEEK
CTI & KUDU JAZZ LP'S
4.49 per disc
2-2

9-23

a&b sound

641 YATES, DOWNTOWN

OPEN MONDAY, TUESDAY, WEDNESDAY AND SATURDAY, 9:00-5:30 P.M.
THURSDAYS & FRIDAYS 9 A.M.-9 P.M.

FOOD & nutrition

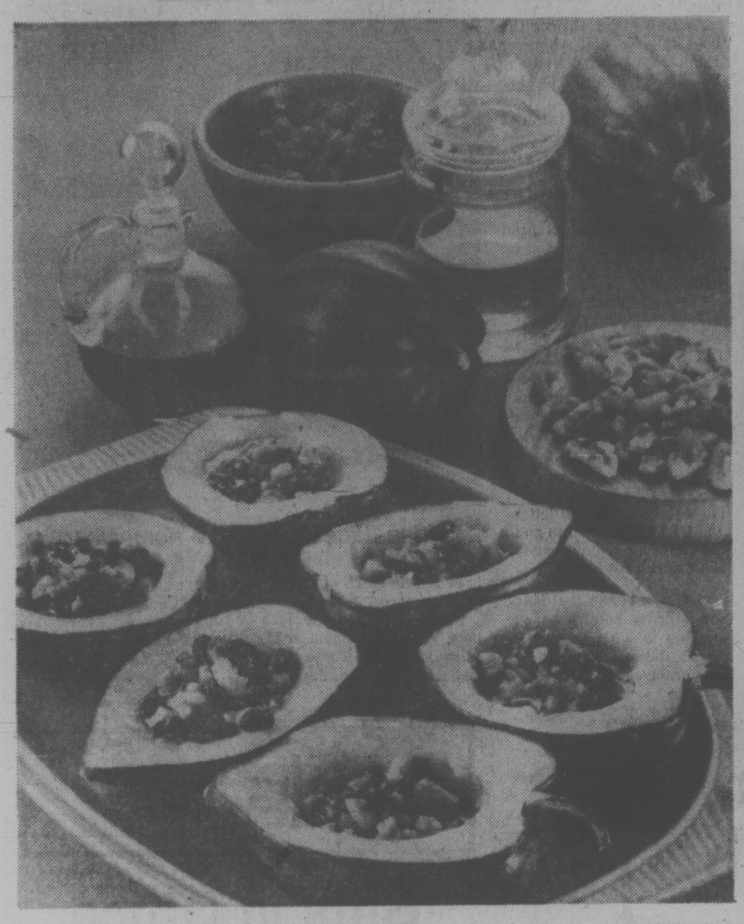

Spicy filling complements mild squash flavor

A Honey of an Idea - Glazed Squash

A wise homemaker plans tasty meals which conserve energy while including foods high in nutritional value. For exmample baked acorn squash is a great way to take advantage of extra oven space when preparing meatloaf, roast chicken, or baked pork chops. Winter squash is also a vegetable that is exceptionally high in Vitamin A.

Honey Glazed Squash, transforms ordinary acorn squash into a masterpiece that tastes as good as it looks. Honey, raisins, and walnuts, accented with worcestershire sauce, combine to provide a spicy-sweet filling to complement the mild flavor of the squash.

For an entirely different approach to the same vegetable, try Tropical Squash Bake. As the name suggests, coconut and pineapple highlight this squash recipe, while brown sugar and prepared mustard add a flavor contrast.

Complete your meat and squash oven meal with a tossed salad or applesauce, hot muffins, and oatmeal cookies.

HONEY GLAZED SQUASH

2 or 3 acorn squash
salt and pepper
¼ cup honey
2 tablespoons butter or margarine, softened at room temperature
1 tablespoon worcestershire sauce
¼ cup chopped walnuts
¼ cup raisins

Cut squash in half; remove seeds. Place, cut-side down, in shallow pan. Add ½ inch hot water to pan. Bake in 350° oven 40 to 50 minutes, until almost tender. Turn cut-side up; season with salt and pepper. Combine honey, butter, worcestershire sauce, walnuts, and raisins; spoon into cavities of squash. Return to oven and bake 15 minutes longer, until filling is heated and squash tender. 4 to 6 servings.

TROPICAL SQUASH BAKE

2 or 3 acorn squash
½ cup flaked coconut
¼ cup firmly packed brown sugar
2 tablespoons prepared mustard
2 tablespoons butter or margarine, softened at room temperature
½ teaspoon salt, if desired

Cut squash in half; remove seeds. Place cut side down in shallow baking pan; add ½ inch hot water to pan. Bake in 350° oven 40 to 50 minutes, until tender. Pour off water. Using spoon, carefully remove squash leaving a shell about ¼ inch thick. Mash squash; stir in coconut, brown sugar, mustard, butter and salt. Spoon into squash shells. If desired, sprinkle with additional coconut. Bake 10 minutes longer. 4 to 6 servings.

RECIPE ERROR

Due to a typographical error, an ingredient was omitted from Hilda Beastall's recipe for brown rice bread which appeared on this page Wednesday. Here is the complete list of ingredients:

BROWN RICE BREAD

¾ cup cooked brown rice
½ cup warm water
1 tsp sugar
1 Tbsp granular yeast (1 pkt.)
1 cup hot water
1 Tbsp soft margarine
1 tsp salt
2 tsp sugar
1 small egg
1¼ cup wholewheat flour
¼ cup wheat germ
½ cup skim milk powder
2 cups (approx) unbleached flour

Amount of flour varies with moisure content of cooked rice. Use only enough to make a stiff batter.

CHICKEN SURPRISE

6 hamburger buns, sliced
¼ cup soft butter or margarine
1 cup chopped, cooked chicken
¼ cup slivered almonds
¼ cup chopped celery
1 tablespoon finely chopped onion
½ cup mayonnaise or salad dressing
6 sliced pineapple
⅓ cup grated process cheese

Butter sliced hamburger buns, combine chicken, almonds, celery, onion and mayonnaise. Place ¼ cup chicken salad mixture on bottom half of buttered buns. Top with a pineapple slice and sprinkle with grated cheese. Place both halves of buns, cut side up, on a cookie sheet and toast under moderate broiler heat from 5 to 10 minutes, or until cheese is melted and tops of buns are toasted. Serves six.

SALE
SAVE UP TO 25%
Jan. 28th to Feb. 4
Alcheringa
616 Trounce Alley
383-8224
1-27

It Costs So Little To Save A Smile...

A Professional 8x10 Colour Portrait only 88¢

- *Choose* from our selection of *eight* scenic and colour backgrounds.
- *Select* additional portraits and *save* up to ⅓ compared to 1975 prices.
- See our new large Decorator Portrait.
- Your complete satisfaction guaranteed or your money cheerfully refunded.

No obligation to buy additional portraits

One sitting per subject—$1 per subject for additional subjects, groups, or individuals in the same family. Persons under 18 must be accompanied by parent or guardian.

TUES. JAN. 31 | WED. FEB. 1 | THURS. FEB. 2 | FRI. FEB. 3 | SAT. FEB. 4

HOURS: Tues., Wed., Thurs., Fri.—10-8. Sat. 10-5

Zellers
1610 Hillside Ave.
Victoria, B.C.

LAST FEW DAYS
Rose's Annual Clearance SALE
• WATCHES • JEWELRY
• RINGS • SILVERWARE, etc.
MANUFACTURERS CLEARANCE
LARGE SELECTION OF
DIAMOND RINGS 1/3 OFF

Easy Terms
Chargex
MasterCharge
ROSE'S LTD.
1317 DOUGLAS ST. DOWNTOWN
1-18
JEWELERS

FINAL 3 DAYS
FACTORY SELLOUT
LLOYD'S STEREO CONSOLES
We have agreed to sell out the following Lloyds Stereo Consoles:

MODEL C213 Maple

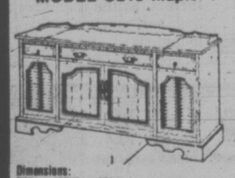

Dimensions: 59"w x 30"h x 18"d

MODEL C212 Oak

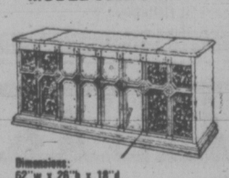

Dimensions: 62"w x 28"h x 18"d

MODEL C313 Maple

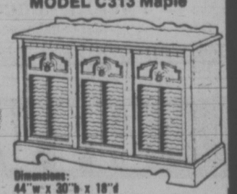

Dimensions: 44"w x 30"h x 18"d

Handsomely finished with hardwood solids and trim. AM/FM stereo with lighted slide rule venier tuning dial. Separate controls for volume, balance, bass and treble. Toggle switches for power, AFC and loudness. Built-in 8-track player with automatic or manual selection. 3-speed BSR record changer with precision adjustable tone arm and cueing, tone-arm lock. Record/tape storage well. 4 dynamic speakers with two 8" woofers and two 3" tweeters for sparkling highs.

Reg. Price 449.95 FACTORY SELLOUT 299.00

Richly finished fine quality stereo console with pecan hardwood solids and trim. AM/FM stereo receiver with lighted slide-rule venier tuning dial. Separate controls for volume, balance, bass and treble. Toggle controls for FM stereo tape programs, recording and auto-stop. Built-in 8-track recorder and player with automatic or manual selection. Deluxe 3-speed BSR record changer with calibrated adjustable tone-arm, cueing level, automatic tone-arm lock. Record/tape storage well. Two microphones. 6 Dynamic speakers with two 8" woofers, two 5" mid-range and two 3" tweeters.

Model C 561 Pecan
Dimensions: 53"w x 26"h
Reg. Price 549.95
FACTORY SELLOUT 399.00

Model C661 Pecan
Dimensions: 62"w x 27"h x 19"d
Reg. Price 599.95
FACTORY SELLOUT 449.00

Due to these extremely low prices and the limited quantities available, the following conditions will apply for this sale only:
- Sales will be on a "FIRST COME FIRST SERVED" basis
- Allow approx. 10 days for delivery
- Delivery will be F.O.B. our store
- No refunds or exchanges

OPEN MON.-THURS. 9:30-5:30
FRI. 9:30-9:00, SAT. 9:30-5:30, SUN. 1-4 p.m.
BANK FINANCING
WE TAKE CHARGEX AND MASTERCHARGE

Tillicum
388-6613
DOWNTOWN
851 JOHNSON ST.

SAFEWAY
Canada Safeway Limited
Weekend Features at SAFEWAY

B.C. Grown
McIntosh Apples
Stock Up the Fruit Bowl. Fancy Grade ..... 3-lb. pkg. 89¢

Young Turkeys
Serving Suggestion
Regular Brands. Over 20 lb. Average. Frozen. Canada Grade ..... A lb. 88¢

Town House Brand
Mushroom Soup
Serve Piping Hot or use for Sauces, etc. 10-fl.-oz. tin ..... 3 for 79¢

Hunt's Brand
Whole Tomatoes
*Stewed *Crushed
Stock Up!
14-fl.-oz. tins ..... 2 for 85¢

Town House Brand
Fruit Cocktail
Serve with Lucerne Cottage Cheese. Fancy Quality. 14-fl.-oz. tin ..... 2 for 89¢

Safeway Panty Hose or Socks 10% off Reg. Price
All Varieties, Colors and Sizes. Your Choice

Bran Flakes
Post Brand 400-g Box ..... 65¢

Grape Nuts
or Grape Nuts. Posts. Flakes. Min. 350-g box 79¢

Spin the "Wheel", Enter with the above products: at your Town & Country "Disco" Safeway Store, Saturday, Feb. 4th, 10-noon and 1-4 p.m. Plus Sunday, February 5th, 1-5 p.m. Spin to Win!

Prices Effective: FEBRUARY 3rd and 4th, Friday and Saturday, at all your Friendly and Courteous Safeway Stores in Greater Victoria and Sidney. Some of the items in this advertisement may not be available in our Disco Stores. Sales in Retail Quantities Only

SAFEWAY
CANADA SAFEWAY LIMITED

Edna Jaques Delves into the Past

elizabeth forbes

It's a few years since I talked to Edna Jaques, Canada's best known writer of homespun verse.

She was in Victoria then on a whirlwind western tour, as she called it, to see relatives, friends and places she remembered and loved.

At that time she was approaching her 80th birthday. She was energetic, clear thinking and her poetry — and some prose — was enjoying a sale-rating that she described as wonderful.

Indeed, she told me quietly but with conviction, "I'm doing well."

Now, in her 85th year, it appears Edna Jaques is still doing well.

Down in Toronto, where she lives, she recently completed her autobiography, Uphill All The Way.

It's been published and is now availale in Victoria bookstores.

This hardcover book starts with her birth as one of twin girls and takes her through childhood, girlhood, womanhood and right up to the present.

It covers pioneer days on a Prairie homestead, drought years in south Saskatchewan and her marriage to Ernest (Jimmy) Jamieson, "charming and for the most part, easy to live with . . . but he just would not work."

Four years and a small daughter later, she left that husband and struck out on her own. From then on the book tells of her struggles "uphill all the way" to the many successes that crown her life today.

There's her work in an Ontario munitions factory and later with the Wartime Prices and Trade Board at Ottawa; the story of how she got into a restricted zone during the building of the Alaska Highway, by hiding under a pile of sacks in the back of a truck and accounts of her travels, in later years, to England and to the Holy Land.

She went wading in the Dead Sea, drank water from the Sea of Galilee and travelled out to the Pyramids on a camel.

Throughout the book you find intimate anecdotes, some humorous, some sad, that bring the people she has met, the places she has been and the things she has done into clear perspective.

Included are some 20 of the author's best known poems, which she uses to help tell her life story.

Of special interest to me, and I would guess to many in this vicinity, are the years she lived in Victoria and the chapter in which she writes of working part-time in the office of Scurrah's Ladies' Wear store on Yates Street.

She tells how Mrs. Percy Scurrah, then president of the Victoria Women's Canadian Club, helped start her on the lecture trail across Canada.

In another chapter she writes of becoming a maid-of-all-work in an inn, south of Chemainus, where a Mr. and Mrs. Collier were the proprietors.

Still another gives us the story of a year (before marriage) when she was a sailor aboard CPR's Princess Adelaide, on the triangle run between Vancouver, Victoria and Seattle.

There was a strike at the time and the Adelaide hired some 14 young women to wait on table and to clean and make up staterooms.

She tells of a friendship in Victoria with Nellie McClung, and how that distinguished Canadian urged her into compiling her first small book of poetry, My Kitchen Window, and helped her to find a publisher.

It sold in the thousands. After it came 10 more books of poetry — some small, some large — that have sold over a 250,000 copies. The latest, The Best of Edna Jaques, already has topped the 8,000 mark.

In reading Uphill All The Way, with its reminscences covering more than 80 years, you find Edna Jaques' life has never had a dull moment, hard as it may have been at times.

She was born in Collingwood, Ont., the daughter of a lake boat captain who caught the pioneering spirit when she was 11 and moved the family to the Prairie flatlands, 35 miles south of Moose Jaw.

Eventually a settlement grew up at that point and become known as Briercrest, after the name of the Jaques farm.

It was from there that some of her first bits of verse found their way into a Moose Jaw newspaper, where a discerning editor predicted "this little girl will be famous some day."

Among other things the book tells us that wherever Edna Jaques travelled she brought back seeds for her garden.

Favorites are Flanders poppies and hollyhocks from the garden of Mary and Martha in Bethany.

There's a delightful story about the eight seeds from Bethany, how she planted them, saved the seed and by the third year had a big box full.

These she wanted to share with the women of Canada.

A little piece in Lotta Dempsey's column in the Toronto Star said a few seeds would be sent to anyone forwarding a stamped, self-addressed envelope.

The response, Edna Jaques writes, was beyond imagination. Less than a week after, there were over 1,000 letters and a second bit had to go in the Dempsey column saying she had run out of seeds.

"But now I know that Mary and Martha hollyhocks are growing in a thousand gardens in Canada and far corners of the earth, while I still have a little patch of them in our backyard," she says.

Uphill All The Way is a book everyone should read, especially those whose roots go back into pioneer days and pioneer homesteading in any part of Canada.

It's published by Western Producers Prairie Books in Saskatoon and the price is $10.95.

Edna Jaques, at 1925 homestead.

BESTON'S LIGHTING EXCLUSIVE

ANNUAL JANUARY Sale!

ENDS SATURDAY

SAVE 10% to 50%

★ Table Lamps
★ Floor Lamps
★ Chandeliers
★ Wall Lamps
★ Swag Lamps
★ Shades
★ Tables

OPEN 'TIL 9 WED., THURS. & FRI.

BESTON'S LIGHTING EXCLUSIVE LTD.

HILLSIDE SHOPPING CENTRE 595-0332 2-2

your health

By L. L. COLEMAN, M.D.

Salt-Free Diet Tips

When is it necessary for a person to reduce the amount of salt in the diet?—Mrs. C.B.

Dear Mrs. B.:

Low-salt (low-sodium) diets are frequently prescribed by doctors for some kinds of high blood pressure. Some forms of kidney or liver disease also require a low-sodium regime.

Patients who have chronic heart failure are prescribed, in addition to their supportive drugs, a low-salt diet.

The chemical name for salt is "sodium chloride." It is the sodium which has the potential to retain fluid in the body. It is the fluid retention which puts an added burden on the heart, the circulatory system and the kidneys.

Diuretics, or "water" pills, are used to help rid the body of excess fluid. Unfortunately, some people take diuretic pills without the specific instruction of their doctor. This can be treacherous because an abnormal deficiency of sodium chloride and other minerals can result. The mineral balance in the body is essential to health. With unrestricted use of the diuretics, this delicate balance can be disturbed and produced a variety of symptoms.

When one is on a salt-free diet one must avoid using baking powder in the preparation of foods. In addition, it is important to avoid laxatives and all medicines that may contain sodium salts. Many people overlook the fact that carbonated drinks are a hidden source of sodium chloride and often negate the more obvious restrictions in the diet.

When water softeners are used in the home it must be remembered that this water contains a marked increase in the amount of sodium.

It's a good idea to read the fine print on labels of packaged foods, for it's surprising how many of them contain enough sodium to affect the diet.

Long lists of foods that are low in sodium are available. Almost always, the doctor who prescribes a low-salt diet does provide this list for the patient.

* * *

What foods should be avoided in a low salt (low sodium) diet? — Mrs. J. J., Mo.

DEAR MRS. J.: Cereals and bread made with baking soda or salt, canned soups or soups prepared with bouillon cubes, chili sauce, ketchup, salted nuts, olives, sauerkraut, spinach and celery are not included in a low salt diet.

Sausage, liverwurst, frankfurters, salted fish, shellfish, and salt pork are also not included.

dear abby

Gifts in Office Grates Employee

DEAR ABBY: I work in a fairly large office with about 40 other employees. It has always been the custom that when someone becomes engaged, married, has a child or is transferred out, a dinner and a gift is given by "the office gang."

This has become a problem because every month one of these "occasions" presents itself and I am asked to pitch in for a gift, bring a covered dish, contribute toward a special cake from the bakery, etc. Needless to say, this has become very expensive.

It's not only the expense, which I can ill afford, but I also object to the principle. Many of the honored are only office acquaintances, and if it weren't for the subtle pressure put upon us by the little group that organizes these things to comply with past customs, I wouldn't voluntarily contribute at all.

Since all my co-workers read your column, if they were to see this in print maybe they would stop the practice. Also, I'm sure your reply would help many people in similar situations. Please sign this . . .

DISTRESSED

DEAR DISTRESSED: As long as you continue to go along with the system, there will be no change. What you need is (a) the courage to be honest and say, "Sorry, I can't afford to be included," and (b) the willingness to encourage like-minded co-workers to organize a united front in opposition to such collections.

DEAR ABBY: Last Sunday the crowd I run around with wanted me to go to a show, but I had to go with my family to visit my aunt and then my grandparents. I was bored to death!

Why do parents force their children to go visit relatives? It's boring. They keep telling you that your "youth" is the best part of your life, then they make you miserable dragging you to places you don't want to go. Can't they realize that when a girl is 14 she isn't happy going to visit relatives all the time?

BORED

DEAR BORED: Children, even 14-year-olds, should not be foreced to attend ALL the aunts,' uncles' and cousins' get-togethers. But neither should they be excused from all such visits because they are "bored." If you must go — go, with a smile on your face. And make up your mind that you're going to have a good time. And who knows? You may even have one.

CONFIDENTIAL TO "DEEPLY INVOLVED AND NO REGRETS": If not for your own protection, consider the heartbreak such a revelation could cause your husband and family. Destroy those letters, and don't carry them with you for "safe keeping." Should you be involved in an accident and their contents are revealed, if you live, you'll be a dead duck.

DON'T MISS OUR MANY NON-ADVERTISED MEAT and PRODUCE SPECIALS

Also our full range of 10 lb. unit packs

Prices in effect Thurs., Feb. 2 to Sat., Feb. 4

Feltham at Shelbourne — 477-9541

GRAHAM MEATS

ALBERTA GRAIN FED BONELESS LEG OF PORK ROAST 1.59 lb.

PORK FILLET CUTLETS 2.29 lb.

BREAD White or Brown Unsliced 16 oz. ..... 25¢
Bread limited to 1500 loaves per day.

BRAN MUFFINS DOZEN ..... 99¢
SAUSAGE ROLLS ..... 5 for 99¢
MEAT PIES ..... ea. 35¢
DOUGHNUTS ..... doz. 90¢
COOKIES ..... doz. 69¢

BUN BONANZA
CHEESE ..... doz. 1.15
CRUSTY ..... doz. 99¢
BARON ..... ½ doz. 69¢
BUTTER ..... doz. 1.15

SPECIALTY BREADS
LIGHT RYE ..... ea. 69¢
COARSE RYE ..... ea. 69¢
PUMPERNICKEL ..... ea. 59¢
HOVIS ..... ea. 59¢
SCRUMPETS ..... pkt. of 6 69¢

NEW LINE OF MUFFINS
Cherry and Chocolate, Blueberry, Apricot 13¢ ea.

CAKES
Chocolate, Mocha, Vanilla 8" size 3.49 ea.

APPLE OR FRUIT SQUARES .. ea. 25¢

BIRTHDAY CAKES
8" round or 8"x12" size
Vanilla or chocolate
5.95 to 7.10
Decorated to suit you
SPECIAL ORDERS ALSO ON REQUEST

SATURDAY ONLY
Cheese Bread and our Sourdough Bread ea. 59¢

HAIL GRADE RED DELICIOUS SPARTAN APPLES 29¢ lb.

CAULIFLOWER U.S. Canada No. 1 Grade ..... 2 99¢

We reserve the right to limit quantities 2-2

SOFA AND CHAIR BEDS POLY FURNITURE—LIGHT, COMFORTABLE EASY TO MOVE — 517 YATES

YOU'VE CONSIDERED IT!

FEB. 5-9

7:30 p.m.

5-day Plan to

STOP SMOKING

$23

595-4554

health education centre

3019 Shakespeare at Hillside

2-2

INVENTORY CLEAR-OUT

AT DYNEL MARBLE INDUSTRIES LTD.

SATURDAY, FEB. 4th ONLY—10 A.M. TO 3 P.M.

VANITIES CAN BE CUT TO SIZE . . . Bring measurements of the vanity length and basin location.

30% to 50% OFF VANITY TOPS (IN STOCK ONLY)

1035 ALSTON

TYEE Rd. SKINNER TYEE Rd. BAY St. BAY ST. BRIDGE

Mon. to Fri. 8 to 5:30 Saturdays 9 to 3:30

Dynel MARBLE AND TILE

1035 ALSTON ST. 386-2274

2-2

January Clearance continues...

UP TO ½ OFF

All Fall and Winter Clearance Merchandise Including:

• Jumpsuits • Sleepwear
• Cruisewear • Loungewear
• After Five

ALL SALES FINAL

NO EXCHANGES OR REFUNDS

DION'S BOUDOIR BOUTIQUE

OPEN 'TIL 9 WED. THURS. FRI.

USE YOUR CHARGEX

HILLSIDE SHOPPING CENTRE
VICTORIA, B.C. 595-5444

Gruyere - Most Respectable of Swiss Cheeses

craig claiborne

Although much has been made by food historians of the revolution in the kitchen and in taste in general, there are still a surprising number of people who do not know that one of the greatest cheeses of Switzerland is not what is known generically in all English-speaking countries as "Swiss" cheese.

That cheese, the one with the holes, is known in its country of origin as an Emmental, after the valley of the Emme, where it is produced. Good cooks know that a superior cheese, a cheese more sophisticated, more full-bodied in flavor and with more character all-around is gruyere, which comes from three Swiss cantons — Fribourg, Neuchatel and Vaud.

Gruyere is becoming increasingly well known and is available in most fine shops that specialize in cheeses. Still, most people think of it as that dreadful processed stuff that comes in small triangles wrapped in tinfoil and is served along with the fruit basket on airplanes.

A real gruyere comes in a large round loaf with a firm texture much like that of "Swiss," or Emmental, cheese. The virtues of gruyere are limitless, although its chief uses are in fondue and for gratineed onion soup (for these dishes it is infinitely more respectable than ordinary "Swiss").

Gruyere is a marvellous addition to cheese sauces (any calling for "Swiss"), as a topping for many casseroles and, at its best, makes an excellent "dessert" cheese to be served on the platter right alongside brie and camembert.

CHEESE FONDUE

3 pounds gruyere cheese
1 clove garlic
2½ cups dry white wine
¼ cup kirschwasser
4 teaspoons cornstarch
1 loaf French bread
Freshly ground pepper

1. Grate or shred the cheese or cut into small cubes.

2. Rub the inside of a fondue pot (see note) with the clove of garlic. Add the wine and heat without boiling. This is probably best done at the stove, using a Flame Tamer or other heatproof pad to prevent sticking on the bottom.

3. Add the cheese and stir with a wooden spoon without stopping until the mixture is runny. Blend the kirsch and cornstarch and add to the mixture, stirring. The cornstarch should bind the mixture and make it smooth. If desired, add a touch of salt to the fondue (the saltiness of gruyere varies). When the fondue is boiling and smooth, it may be transferred to a fondue cooker with a flame for serving at table.

4. Cut the French bread into one-inch cubes. Spear cubes of bread with fondue forks and dip into the hot fondue. Serve with a peppermill on the side. If desired, add more kirsch to taste.

Yield: Six to eight servings.

Note: Prior to using an earthenware fondue pot or casserole, rub the inside and outside unglazed surface with a clove of garlic. Preheat the oven to 400 degrees. Fill the pot with water and place in the oven. Let simmer about one hour. Fondue pots can be used over direct flame but it is chancy. There is less danger of breakage if the pot is placed over a heatproof pad to insure equal distribution of heat.

ONION SOUP GRATINEE

2 pounds large yellow onions
4 tablespoons butter
1 teaspoon finely minced garlic
2 tablespoons flour
5 cups fresh or canned beef broth
3 cups water
Salt and freshly ground pepper
1 bay leaf
1 cup dry white wine
12 thin slices French bread
½ pound gruyere cheese, grated

1. Peel the onions and slice them thinly with a sharp knife, or use a food processor.

2. Heat the butter in a deep casserole or kettle and add the garlic and onion. Cook, stirring often, until nicely browned, about 15 minutes. Sprinkle with flour and stir. Add the broth and water, salt to taste and a generous amount of black pepper. Add the bay leaf and wine. Cook 30 minutes.

3. Meanwhile, preheat the oven to 400 degrees and bake the bread until browned and crisp.

4. Ladle the boiling soup into six individual soup crocks, each with about a two-cup capacity. Cover each serving of soup with two slices of bread and sprinkle with gruyere.

5. Arrange the crocks on a basking pan and bake 30 minutes or until golden on top and bubbling throughout.

Yield: Six servings.

NEW YORK TIMES

CHICKEN ON THE RUN
Uncle Fred's
DELIVERS
CATERS
385-3468

King's
featuring:
SELBY
GOLD CROSS
AIR STEP
NICCOLINI
DUVAL
COBBIES
fine shoes for women
at 1453 DOUGLAS
King's

New Cholesterol Clue Excites Nutritionists, MDs

Food for Thought

By DR. JEAN MAYER and DR. JOHANNA DWYER

There's a new piece in the cholesterol puzzle called high density lipoproteins, and these substances in the blood have many physicians and nutritionists interested in preventing heart disease very excited. Although all the evidence is still far from in, studies so far seem to indicate that a high blood level of HDLs, as these lipoproteins are known, may mean a lower risk of heart attack.

As you know, a certain amount of dietary fat is essential to maintain body function, but too much, particularly if it's saturated fat or cholesterol, may mean trouble, especialy when cholesterol is deposited in the vital coronary arteries. A high level of cholesterol in the blood seems to increase your chances of developing coronary artery disease. Also, a high level of triglycerides — and another type of fat that is found in the blood — is still another risk factor in heart disease.

Like other nutrients, fats are carried to all the body cells through the bloodstream. But since oil and water do not mix readily — both inside and outside the body — the fats, called lipids, are carried through the blood in a piggyback fashion by various proteins.

Actually, there are five major types of these proteins, which are called lipoproteins because of their role in transporting fats. Each contains different amounts of cholesterol, triglycerides and some other fats and substances, plus the proteins themselves. When added together, they make up the total amount of fats in the blood.

This brings us to the high-density lipoproteins of HDLs. Of the five lipoproteins, two — the HDLs and low density lipoproteins or LDLs — appear to be the most important in terms of potential heart disease.

In the past decade, several long-term studies have shown that in persons under 50, the total cholesterol level is a good predictor of the risk of a heart attack. In older people, however, the LDLs seem to be a better indicator of risk of a coronary. The higher the LDLs, the greater the risk.

Conversely, researchers have found that even with a high level of total blood cholesterol, the risk of a heart attack seems to be lower if that cholesterol was being carried in a large number of HDLs. Indeed, the higher the level of HDLs, the better.

Although there are a great many questions still to be answered, it appears that as we grow older, something happens to the balance of the high and low density lipoproteins in the blood. At birth, about one-half of the total cholesterol in the blood is contained in high-density lipoproteins. Laboratory experiments show that eating foods high in cholesterol and saturated fat increases the proportion of LDLs, and the increase is parallelled by cholesterol deposits along the walls of the arteries, the beginning of arterosclerosis.

By the time we reach adulthood, HDLs contain only about one-fourth of the cholesterol. The level is slightly higher in women, and this may be why women generally have lower rates of heart disease than men.

There are two current theories on how HDLs protect against coronary disease. One is that they work with an enzyme to transform cholesterol to a larger, slower-moving molecule that is less able to enter into the body's cells and is eventually excreted from the body. The other is that the high density lipoproteins interfere with the basic process of arterosclerisis by blocking the low density lipoproteins from entering into the cells.

If it turns out that HDLs are a key to a long life free of premature heart disease, the next question is how to increase the levels of these lipoproteins in the blood.

Diet seems to be a very important factor. Studies show that food high in cholesterol and saturated fat raise both total serum cholesterol and the level of LDLs. Other studies have found that total vegetarians have a low cholesterol level, and vegetarians who included fish in their diet had higher levels of HDLs.

There is also evidence that exercise plays an important role. Dr. Peter Wood and his colleagues at Standford University have shown that long-distance runners, especially marathon runners, have high HDL levels, while another study, done in New Orleans, found that running actually helps raise HDL levels.

Does this mean that we all should switch to a vegetarian diet or start running miles every day? Of course not. These findings do, however, reinforce the longstanding advice you've heard before: namely, eat a prudent diet low in fats, especially saturated fat and cholesterol, and get plenty of exercise. Considering that be age 60, every fifth man and every 17th woman in North America has had a heart attack, it's worth the effort.

BARBER

Syrt
The Old "Dutch" Master Stylist
known for his expert razor-cuts
Now at
THE EMPRESS
available by appointment only every day except Wednesdays
382-1925

McDonald Supply Ltd.
Amana Touchmatic Radarange MICROWAVE OVEN

COOKING DEMONSTRATION
FRI. 6 P.M.-9 P.M. AND SAT. 10 A.M.-4 P.M.
Phone Alvia York at 386-6745
and ask us about our complimentary cooking classes and complete line of microwave accessories!
McDonald Supply Ltd.
VICTORIA'S CARPET AND APPLIANCE CENTRE
370 GORGE ROAD EAST
ACROSS FROM B.C. FOREST PRODUCTS
386-6745

MID-WINTER SALE
20% OFF
ALL MERCHANDISE IN OUR STORE
- RUBBERMAID GIFT SETS. BATH MATS. SHOWER CADDYS
- FABRIC AND PLASTIC SHOWER CURTAINS IN FAMOUS MAKES
- BATH PILLOWS. SHELVES. CABINETS. SPACE-SAVERS
- LADIES' AND MEN'S BATHROBES AND SLIPPERS
- BATHTUB SECURITY RAILS AND SAFETY BATH BENCHES AND SEATS
- SOAPS. IMPORTED GIFT ITEMS. CERAMIC AND PLASTIC ACCESSORIES
- KIRSCH SHOWER AND TOWEL BARS. SWITCH AND OUTLET PLATES. ETC.
- GUZZINI ITALIAN AND ALLIBERT FRENCH ACRYLIC BATH ACCESSORIES
- TOWELS. BATHMATS. TUB MATS. BATH SHEETS. CONTOUR MATS. ETC. BY FIELDCREST — JENNY PLUSH — JENNY JONES — CANNON. MARTEX. DOROTHY DEAN
- COUNSELLOR AND BORG SCALES PLUS WOOD. PLASTIC AND PADDED TOILET SEATS
- BATH TRAYS. BACK-OF-DOOR RACKS. TOWEL TREES. TABLES. SEATS. TOWEL BARS AND TOWEL RINGS
- WOODEN AND WICKER WARE HAMPERS. SHELVES AND ACCESSORIES
- WOOD. WICKER. ACRYLIC BATHROOM MIRRORS. LOOFAH SPONGES. BATH BRUSHES AND MANY ITEMS TOO NUMEROUS TO MENTION.
SORRY, NO REFUNDS OR DEPOSITS ON SALE ITEMS, BUT EXCHANGES WELCOME
CHARGEX
Give Your Home the Magic Touch
James Bay Square
BATH BOUTIQUE
IN THE NEW JAMES BAY SQUARE
10-435 SIMCOE ST., AT MENZIES 385-2523
FREE UNDERGROUND PARKING BEHIND SAFEWAY 1-27

ENGLISH FOR NEW CANADIANS
STARTS THIS WEEK
CLASS No. 427
LEVEL I
Tuesday and Thursday, 10:00-12:00 noon 11 weeks — $5.00**
In a friendly, social atmosphere, instructor will help New Canadians feel comfortable in the English language.
FREE BABYSITTING PROVIDED
CLASS No. 428
LEVEL II
*Tuesday, 1:00-3:00 p.m. 11 weeks — $10.00**
This class is for those with some command of the English language.
*BABYSITTING AVAILABLE
**An Immigrant Services Society of B.C. grant enables fees to be at reduced rate.
REGISTER NOW
YM-YWCA, 880 Courtney Phone 386-7511
2-2

Sears
Outstanding buys on casuals and sandals

Value!
Women's urethane casual with built-in comfort
9.97
2-eyelet tie casual has soft, leather-like urethane uppers with moccasin styled vamp. Comfortable cushioned lining for feet that are busy all day long. Self-covered wedge heel is about 1 7/8" high. Long wearing crepe-look outsole. Tan. Full sizes 5-10, width B medium. 54R 048 800 A.

Value!
Women's urethane slip-on — style and comfort
9.97
Supple, leather-like, urethane slip-on has gored instep for that added bit of comfort. Moccasin styled vamp with overlay detail. Comfortable cushioned lining. Self-covered wedge heel is about 1 7/8" high. Long-wearing crepe-look outsole. Dk. Tan. Black. Sizes 5-10, width B medium. 54R 048 803 B.
Sears Women's Shoes (54) Personal Shopping Advertised prices in effect now through 5:30 p.m. Saturday, Feb. 4, while quantities last.

Save $6
Fashion, value and styled for disco!
15.99 Reg. 21.99
A terrific buy! Classic, urethane halter sandals are always in fashion. And a basic that's a must. Fully lined. With 3½" heel. Available in Black patent only. Sizes 5½-9, 10. 54R 041 300A.
Simpsons-Sears Ltd.
3190 Shelbourne Street. Lots of Free Parking

FAMILY CIRCLE

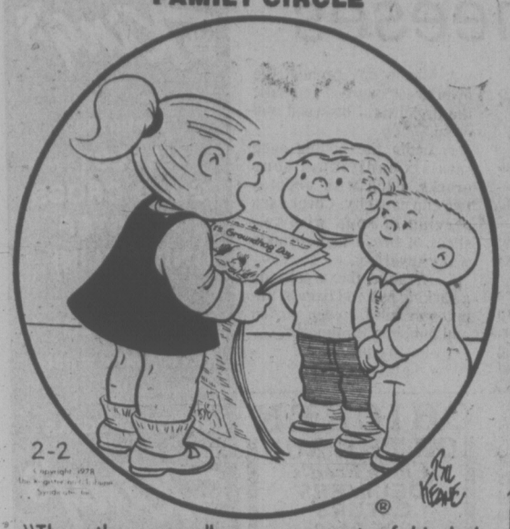

"Then the groundhog comes out of his hole and brings toys for good girls and boys."

DENNIS THE MENACE

'GUESS WHO'S GETTIN' FAMOUS? MR. WILSON NAMED HIS COLD AFTER ME!'

CATHY

HAGAR

PEANUTS

BROOM-HILDA

MISS PEACH

B.C.

WIZARD OF ID

APARTMENT 3-G

NANCY

MARK TRAIL

The Bridge Expert

As a general principle, declarer should gather in the adversely held trumps as quickly as possible. When he doesn't, he runs the risk that one of his winners might be trumped.

However, numerous situations arise where it is imperative that "more pressing business" be taken care of before the trump suit is attacked. Today's deal is a case in point.

Neither side vulnerable.
North deals.

NORTH
♠ K Q 4 2
♡ A Q 10 7
◇ J 5
♣ A 6 3

WEST
♠ 8 3
♡ 9 6 2
◇ 7 6 4
♣ Q 10 8 5 2

EAST
♠ 10 9 7 6
♡ 8 5 4 3
◇ K Q
♣ K J 4

SOUTH
♠ A J 5
♡ K J
◇ A 10 9 8 3 2
♣ 9 7

The bidding:

North	East	South	West
1 NT	Pass	3 ◇	Pass
3 NT	Pass	4 ♣	Pass
4 ♠	Pass	6 ◇	Pass
Pass	Pass		

Opening lead: Five of ♠.

Had West opened any suit except clubs, declarer would have had an easy time en route to the fulfillment of his contract. He would have attacked the trump suit immediately; and with the favorable location of the king and queen, his only loser would have been a trump trick. But West found the only lead that gave declarer a few uncomfortable moments: a club.

Declarer had no choice but to win West's club opening lead with the board's ace. And, of course, he couldn't now attack the trump suit, since the defenders, when they won a trick with either the king or queen, would cash a club trick.

At trick two a heart was led to South's king, after which the jack of hearts was led and overtaken by dummy's queen. Next came the ace of hearts, upon which south discarded his losing club.

The jack of diamonds was then led, East perforce covered with the queen, and South took the trick with his ace. The ten of diamonds was now played back, East's king winning. East then returned his remaining heart, in the hope that West had a trump high enough to overruff South. But South ruffed this lead with the diamond nine. He next played the eight of diamonds, picking up West's seven-spot. The rest of the tricks belonged to him.

Of course declarer ran the risk, when he played three rounds of hearts, that one of the defenders might ruff. But there really was no alternative line of play that offered any hope.

WORDY GURDY

BY TRICKY RICKY

Every answer is a rhyming pair of words (like FAT CAT and DOUBLE TROUBLE), and they will fit in the letter squares. The number after the definition tells you how many syllables in each word. To win $10, send your original rhymes with your definitions to this newspaper. All entries become the property of UFS, Inc.

1. Happy hee-haw (1)
2. Telephone TV Monty (1)
3. San Antonio basketball team's minks (1)
4. Get some rest, Mr. Mondale (1)
5. 'Lil Abner nonsense (2)
6. Actress Cicily's buffalo (2)
7. Evading heavy packages (3)

Thanks and $10 to Anne Zampini of Perry, OH for #5. Send *your* entry to this newspaper.

© 1978 United Feature Syndicate.

ANSWERS: 1. GAY BRAY 2. CALL HALL 3. SPURS FURS 4. SLEEP VEEP 5. YOKUM HOKUM 6. TYSONS BISONS 7. PARRYING CARRYING

LITTLE PEOPLE'S PUZZLE

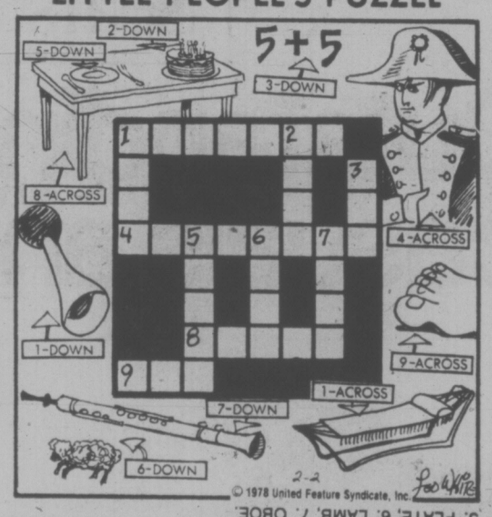

ANSWERS: Across—1. HAMMOCK, 4. NAPOLEON, 8. TABLE, 9. TOE. Down—1. HORN, 2. CAKE, 3. TEN, 5. PLATE, 6. LAMB, 7. OBOE.

CRYPTIC CROSSWORD

ANSWERS TO WEDNESDAY PUZZLE

ACROSS
1 Ha-ha
8 Roundabout
9 Pinafore
10 Type
12 Chalet
14 Sea-dog
15 Asylum
17 Latest
18 Asti
19 Research
21 Ammunition
22 Tide

DOWN
2 Antithesis
3 Aria
4 Put out
5 Adders
6 Abstract
7 Stye
11 Poor second
13 Lilliput
16 Margin
17 Lassie
18 Away
20 Aunt

CRYPTIC CLUES

ACROSS
7 It was a question of life or death to Hamlet (2,2,2,3,2,2)
8 Suspects it makes us remiss (8)
9 Dines in style at smart restaurants (4)
10 He wants a lot (6)
12 Fall to the Americans (6)
14 Really can fit when adjusted properly (2,4)
16 Possibly lets us struggle (6)
18 Elegant style in which ice-cream is served (4)
20 Press one improperly for an answer (8)
22 Not given a break, evidently (13)

DOWN
1 The answer to a mix up (8)
2 Smiled widely, having support (6)
3 Flower girl (4)
4 Reliable mathematical term (8)
5 A road tester, perhaps (6)
6 Help with a wager (4)
11 Held back free trade when in the red (8)
13 Girl Doctors? How sweet! (8)
15 It's way up as money (6)
17 Vessels which, coming up, may be waiting for the wind (6)
19 Meet a famous mountaineer (4)
21 One bound on a crest of a wave, we hear (4)

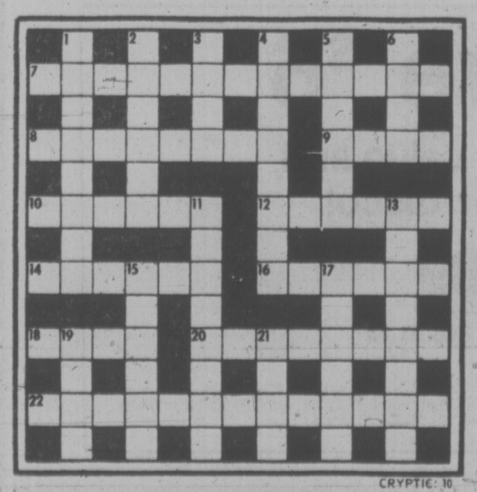

CRYPTIC: 10

SOLUTIONS FRIDAY

YOUR HOROSCOPE

Astrological Forecast for Friday, February 3
By SYDNEY OMARR

ARIES (March 21-April 19): You get clear signal that restriction is to be removed. Prepare accordingly. Aquarius, Taurus and Leo figure prominently. Communicate, break through red tape, publish, advertise and publicize. One who is spiritual offers counsel. It is valid. Pay heed!

TAURUS (April 20-May 20): Key is to be analytical — probe deep for factual information. Be sure of source material. Do not quote out of context. Gemini, Virgo and Sagittarius could play significant roles in matters of speculation, stick to number 5.

GEMINI (May 21-June 20): Check tendency to argue with those who mean most to you. Emphasis on marital status, partnership, willingness to test ideas in marketplace of intellectual debate. Taurus, Libra figure prominently. Member of family wants your counsel. Be "human."

CANCER (June 21-July 22): All is not as it appears on surface. More work required for a solid structure. Some may attempt to substitute for quality. Have none of it. Illusion of beauty is just that. A scheme is transparent. Nip it in the bud!

LEO (July 23-Aug. 22): Give of yourself — stand firm for convictions. You are going to win! This is a power day — you love, do battle, emerge victorious. Added responsibility — more money — this also is part of your personal scenario. Creative juices flow. You are alive!

VIRGO (Aug. 23-Sept. 22): Stick to factual material. Leave embellishments for another time, another place. Handle commitments, past and current. Close transaction, reach agreement. Aries, Libra figure prominently — so does the number 9.

LIBRA (Sep. 23-Oct. 22): Ideas are plentiful — know it and be selective. Choose the best — stick to quality. You could meet exciting person through a relative. Leo, Aquarius persons figure prominently. You get chance to express greater independence of thought, action.

SCORPIO (Oct. 23-Nov. 21): Emphasis on collection, obtaining needed material. Follow through on hunch. Learn by teaching. Aquarius, Leo persons figure prominently. Spotlight on valuables, personal possessions, income potential. You will learn what to keep, what should be discarded.

SAGITTARIUS (Nov. 22-Dec. 21): Element of timing, luck, good fortune rides with you. Humor, popularity play key roles. Numerous doors open — be versatile, experiment — light touch wins. Gemini is very much in picture. Take initiative, wear bright colors, make personal appearances.

CAPRICORN (Dec. 22-Jan. 19): Wait for breathing room. Some delays, restrictions actually work in your favor. Visit one confined to home or hospital. Shake off groundless fears, doubts. Cycle is moving up — circumstances will favor your efforts.

AQUARIUS (Jan. 20-Feb. 18): You get solid opportunity to correct past errors. Significant change occurs, giving you chance to express views, to put concepts, formats in writing. Friendship could be developing into meaningful relationship.

PISCES (Feb. 19-March 20): Strive to prove dedication by assuming added responsibilities. Goal not as far away as might be supposed. You will get money and moral support. Adjustment within family circle will benefit you.

IF FEBRUARY 3 IS YOUR BIRTHDAY you are fond of travel, have good sense of humor, you are gregarious, artistic and have a weight problem. Gemini, Sagittarius persons play important roles in your life. May could be your most significant month of 1978, a year which features publishing, journeys, education and accelerated social activity.

FUN WITH FIGURES

By J. A. H. Hunter

Each letter in this neat doubly-true alphametic stands for a different digit.

Our THIRTY is certainly unique, so what do you make of it?

ELEVEN
ONE
NINE
NINE

THIRTY

Thanks to S. Tamure, Yamaguchi, Japan.

(Answer tomorrow)

Yesterday's answer: Sheila 25 years old (Mike 52).

Sears

After Inventory sale

Personal shopping only, now through Saturday, while quantities last.

VALUE! Manufacturer's Clearance!

Your Choice **8.99** each

Come into your nearest Sears store and pick up an armful of bargains from our large assortment of brand-name sleepwear! Choose from selected brushed long and short gowns and pyjamas as well as long nylon gowns. Assorted colours; broken size range. Shop early for the best selection.

Sears At-Home Wear (38) Personal Shopping

Sears Value!

'Valley Rose' print sheets of Perma-Prest cotton

Twin flat or fitted **6.97**

Delicate rose pattern on a White background. Flats and cases neatly hemmed; fitteds have elastic-fit corners. Pink, Blue or Yellow.

Twin flat or fitted. 96R 052 110-1 ..... ea. 6.97
Double flat or fitted. 96R 052 112-3 ..... ea. 7.97
Matching pillowcases. 96R 052 118 ..... pair 4.47

Linens, Staples (96) Personal Shopping

Save 40% to 50%

Charms and bracelets

Extra-low prices on a selection of 10K Yellow gold and sterling silver styles. Buy now for special gifts!

Jewellery (4) Personal Shopping

Manufacturer's Clearance!

Brand name luggage scratch or dented seconds priced to clear!

25.97 to 58.97

Tote (55274)	ea. 25.99
Unisex Carryer (55360)	ea. 39.97
24" Companion (55361)	ea. 46.97
26" Companion (55362)	ea. 53.97
3-Suiter (55363)	ea. 57.97
Gadgeteer (55273)	ea. 26.97
Commuter (55270)	ea. 58.97

Selection of Samsonite and Caribe II luggage in various styles, sizes and colours. These luggage pieces are seconds—scratched or dented. Just in time for the upcoming travel season!

Colour selection includes: Marble Blue, Rust, Cocoa Brown, Camel Tan, Green, Indigo Blue.

Luggage (14) Personal Shopping

Save $15

9-pc. 'heavyweight' tri-ply stainless steel cookware

59.97 Reg. 74.99

Gleaming stainless steel cookware set will add a bright new shine to your kitchen! Set: 40-oz., 80-oz., 120-oz. covered saucepans; 200-oz. covered Dutch Oven; 10" open skillet. Carbon steel core promotes even heating, vapor-seal covers lock in flavour, stainless steel won't absorb odors. Bakelite handles and knobs. 11R 013 169.

Corningware

Save on practical, decorative cookware!

9.99 to 21.99

6-cup coffee percolator. Spice O'Life from Corning. An earth-tone design on White background. 11R 018 503 **Reg. 22.99** ..... ea. 21.99
6-cup teapot. Spice O'Life design. 11R 018 501. **Reg. 12.99** ..... ea. 11.99
1½-litre saucepan. Spice O'Life design. 11R 018 509. **Reg. 10.99** . ea. 9.99
2-litre saucepan. Blue Cornflower design. 11R 018 510. **Reg. 10.99** ea. 9.99

Housewares (11)

Save!

Selected fixtures in fashion styles

20%-33% Off Reg. price

Sears is clearing a selection of crystal and non-crystal chandeliers, single-drop lights, ceiling and wall fixtures. Hurry in for the first choice!

Lighting (34) Personal Shopping

Save!

Table lamp clearance

20%-33% Off Reg. price

We're making room for new stock! So don't miss out on the great clearance savings on several styles of traditional and modern table lamps. Shop early!

Lighting (34) Personal Shopping

Save $10

Mr. Burger I fast cooker

14.99 Reg. 24.99

The fast-cooker that cooks hamburgers, sandwiches in less than 2 minutes! Flip-over non-stick cook tray. No-spatter locking cover/grease tray. Removable cord.

Small Appliances (34)

Save $9

1000-watt pistol-style hair dryer

15.97 Reg. 24.99

Extra-wide airflow nozzle delivers the air with a choice of 3 heats and 2 speeds. Concentrator attachment.

Health & Beauty (8) Personal Shopping

Save $8

1100-watt styler dryer. 2-speed

21.97 Reg. 29.99

2-speed 1100 watt styler dryer features 2 heats for fast drying and styling versatility. Includes styling brush, comb, metal curl shaper and accessory handle.

Health & Beauty (8)

Simpsons-Sears Ltd.

3190 Shelbourne Street. Lots of Free Parking. No Tickets, No Time Limit

Diplomat Named

WASHINGTON (AP) — William Schaufele Jr., rejected last year by the Greek government as U.S. ambassador to that country, has been approved by the senate foreign relations committee as ambassador to Poland.

Learning Disability Workshop

A two-day workshop will be held at the University of Victoria Friday and Saturday to discuss adult learning disabilities.

The workshop is the first of its kind in B.C. and is sponsored by the continuing education division of the university. It will be held in the Gold Room of the Commons Buildng on campus.

Designed to help teachers of adult basic education programs become more aware of specific learning disabilities, the course features the use and misuse of diagnostic tests and practical approaches to remedial teaching.

Instructors include Leone Farrell, Selina Farrar and Charlotte Etches of the Victoria READ Society; John Scull of Cedar Lodge Centre; Barbara Farquharson of the Greater Victoria school board and Dr. Penny Parry of the child care program at Uvic.

Registration will take place Thursday evening at the Imperial Inn or Friday morning at the university.

Fee for the workshop is $50 and includes dinner Friday at the university faculty club and lunch Saturday.

For more information, contact the continuing education division, UVic.

Entertainment Guide

THE BUTCHART GARDENS — OPEN EVERY DAY OF THE YEAR — Admission gates now 9 a.m. to 4 p.m.

A BLAZING FIRE WELCOMES VISITORS in the historic Butchart residence. Light lunches and scrumptious Teas. To celebrate extending restaurant service to the winter season our chef has created a unique HIGH TEA — a tea so special we serve it all day.

SEE HOW OUR SEEDS ARE PACKAGED — Hand packaging of seeds in the Gift Shop is fascinating to watch — your questions are invited.

35 ACRES OF GARDENS — An invigorating stroll through these majestically beautiful gardens, a spot of tea by our crackling hearth and seed packaging on display combine for a fine winter outing.

STRATHCONA HOTEL — British Columbia's largest night-life centre. 919 Douglas St. 383-7137. PRESENTS . . .

THE OLD FORGE CABARET — For your dancing pleasure, 6 nights a week — Live music featuring "THE BROTHERS FORBES & FRIENDS." Reservations until 9:30 p.m., 383-7137.

THE CUCKOO'S NEST LOUNGE — Full kitchen facilities serving outstanding lunches and dinners. Featuring a unique 1952 MG-TD Roadster salad and soup car. Dinner reservations 383-7137. Discotheque every night 10 p.m. to 2 a.m. except Sunday. Enjoy the funky antique atmosphere.

THE STING LOUNGE — Buffet luncheon and salad bar weekdays. Prohibition Days atmosphere featuring Victoria's busiest discotheque 6 nights a week.

BIG BAD JOHN'S — Victoria's most famous lounge — Crazy Hillbilly atmosphere and Country and Western music.

THE RED LION MOTOR INN — 3366 Douglas Street, Victoria, B.C., landmark of hospitality featuring:

THE TOWER LOUNGE — Live entertainment nightly. Recording Artist — Audrey Leigh — Vocalist and pianist.

THE LION'S DEN DINING ROOM — Continental buffet Mon. through Thurs., 5-9 p.m., Fri. and Sat., 5-11 p.m. Closed Sun.

THE WINECELLAR — Victoria's only wine bar featuring buffet luncheon daily 12 noon to 2 p.m. Open daily from 12 noon to 12 midnight. Backgammon Table. Poolside location. Closed Sunday.

ENJOY THE RED LION'S OTHER FACILITIES — Coffee shop, heated outdoor pool, sauna and swirlpool.

COACHMAN INN, 229 Gorge Rd. E. — Entertaining Tues. through Sat. — Casey Burke — Easy listening and relaxed surroundings.

Can I DO IT.... til I need GLASSES?
NOW SHOWING!
Warning: crude and suggestive sex comedy. (B.C. Director)
NIGHTLY AT 7:00 & 9:00 P.M.
TOWNE 382-5922 douglas at humboldt

SOFA AND CHAIR BEDS
POLY
FURNITURE—LIGHT, COMFORTABLE EASY TO MOVE — 517 YATES

VICTORIA THEATRE GUILD
Presents
"ALPHABETICAL ORDER"
by Michael Frayne at
LANGHAM COURT THEATRE
Tonight through February 4th.
Curtain Time 8:15 P.M.
Tickets $3.00. Students & OAP's $2.00 (except Fridays & Saturdays.)
Box Office Open 3:30-7:30 p.m. Daily Telephone: 384-2142

FAMOUS PLAYERS THEATRES

WARNING: Frequent Sex and Brutal Violence. (B.C. Dir.)
ENDS THURSDAY
NIGHTLY AT 6:40 AND 9:00 P.M.
CAPITOL 805 Yates 384 6811
"WHAT AN ARTIST DIANE KEATON IS! Imagine, 'Annie Hall' and 'Looking For Mr. Goodbar' in the same year." —Gene Shalit, NBC-TV
LOOKING FOR MR. GOODBAR

MATURE WARNING: Occasional nudity and frequent coarse language
NIGHTLY AT 7:00 AND 9:05 P.M.
CORONET 836 Yates 383 6414
ENDS THURS.
"SEMI-TOUGH"

MATURE WARNING: Some coarse language. (B.C. Dir.)
NIGHTLY AT 7:00 AND 9:00 P.M.
OAK BAY 2184 Oak Bay 598-2213
6th HILARIOUS WEEK!
the goodbye girl
Starring RICHARD DREYFUSS
"ONE OF THE BEST PICTURES OF THE YEAR."

SATURDAY NIGHT FEVER™
...Catch it
COME EARLY
NIGHTLY AT 7:00 AND 9:10 P.M.
ROYAL 805 Broughton 383 9711
WARNING: Some sex; frequent coarse language. (B.C. Director)

QUADRA THEATRE
FORMERLY FOX CINEMA
WEDNESDAY & THURSDAY
THE CAPTAIN'S TABLE — John Gregson 7:00
KIND HEARTS & CORONETS — Alec Guiness 8:35
FRIDAY ONLY
THREE MUSKETEERS — Oliver Reed 7:00
M*A*S*H — Elliot Gould, Donald Sutherland 8:50
ADMISSION:
Adults $3.50, Members $2.50, Children and G.A. $1.00
QUADRA AT HILLSIDE 382-3370

From the outrageous No.1 Best-Seller
THE CHOIRBOYS
Warning: occasional sex and coarse language throughout. (B.C. Director)
odeon 1 780 YATES STREET 383-0513
NIGHTLY 7:10, 9:10

Timothy Lea's Confessions OF A SUMMER CAMP COUNSELLOR
ENDS THURSDAY
NIGHTLY 7:00, 9:10
odeon 2 780 YATES STREET 383-0513
Warning: some sex and suggestive dialogue. (B.C. Dir.)

6TH WEEK!
HEROES
A UNIVERSAL PICTURE · TECHNICOLOR®
MATURE Warning: occasional violence. (B.C. Director)
HENRY WINKLER SALLY FIELD
COUNTING HOUSE 1 BROAD AT BROUGHTON 383-3434
NIGHTLY 7:00, 9:00

A long time ago, in a galaxy far, far away...
GENERAL
STAR WARS
PANAVISION® PRINTS BY DE LUXE® TECHNICOLOR®
COUNTING HOUSE 2 BROAD AT BROUGHTON 383-3434
MATINEE SATURDAY 2 P.M.
NIGHTLY 7:00, 9:00

WE ARE NOT ALONE
CLOSE ENCOUNTERS OF THE THIRD KIND
Panavision®
haida 908 YATES STREET 382-4278
MATINEES FRI., SAT., SUN. 2:00, 4:25
EVENINGS 7:00, 9:40
GENERAL

"This film has it all...one of the year's biggest winners." —Gene Shalit, NBC-TV
ANNE BANCROFT
SHIRLEY MacLAINE
The Turning point
TWENTIETH CENTURY-FOX Presents A HERBERT ROSS FILM
ANNE BANCROFT SHIRLEY MacLAINE "THE TURNING POINT" TOM SKERRITT
Introducing MIKHAIL BARYSHNIKOV and LESLIE BROWNE
Co-starring MARTHA SCOTT • MARSHALL THOMPSON and ANTHONY ZERBE • AMERICAN BALLET THEATRE
Executive Producer NORA KAYE Written by ARTHUR LAURENTS Produced by HERBERT ROSS and ARTHUR LAURENTS
Directed by HERBERT ROSS PRINTS BY DE LUXE® NOW IN PAPERBACK FROM SIGNET
MUSIC FROM THE MOTION PICTURE ON 20TH CENTURY RECORDS AND TAPES
odeon 2 780 YATES STREET 383-0513
STARTS TOMORROW

Polonaise Riviera Restaurant
31 Bastion Square
Lower main floor 'Board of Trade' Building
European Atmosphere
Daily Luncheon Specials
Serving Authentic Polish and Canadian Food
383-1612

STARTS TOMORROW
COMEDIANS
BASTION THEATRE COMPANY
McPherson Playhouse February 3—18 8 PM
Tickets available at McPherson Box Office & Hillside Mall Ticket Centre
SAVAGE...EXCITING...RIVETING —Toronto Globe & Mail
FOR MATURE AUDIENCES ONLY.
Sponsored by Laurel Point

ST. LUKE'S PLAYERS
present
"THE CRADLE SONG"
by Georgio & Maris Sierra
Directed by Jack Droy
FEB. 1-4 8:15 p.m.
St. Luke's Hall
Cedar Hill & Cedar Hill X Rds.
Tickets: $2.
$1 OAP's and Students at Hillside Mall & Door.

University of Victoria
PHOENIX THEATRE
(on campus)
OPENS TONIGHT
TWO-ONE ACT PLAYS
"THE BEAR" by Anton Chekhov
"THE SAND CASTLE" by Lanford Wilson
Feb. 2nd to Feb. 4th
8 P.M.
Tickets: Adults $2.50
Students and Senior Citizens $1.50
For Reservations and Information
PHONE THE PHOENIX 477-4821
10 a.m. to 3 p.m. daily

ROCK and ROLL TO THE FABULOUS VINTAGE IN
The Thatch CABARET
FRIDAY and SATURDAY
Open 9 p.m. to 2 a.m.
THE ROYAL OAK INN
4680 Elk Lake Drive
658-5231
12-21

Smitty's VICTORIA
VICTORIA
850 DOUGLAS ONLY!
383-5612
INTERNATIONAL NIGHTS at Smitty's
Thurs., Fri., Sat. and Sun., Feb. 2, 3, 4, 5
All Dinners Include Soup, Salad, Coffee and Dessert
VEAL CORDON BLEU $5.95
SPAGHETTI and CHICKEN COMBO $5.25
NEW YORK STEAK $7.50
LOUISIANA SEAFOOD $5.95
Special 1150 GOV'T. ONLY!
2 Danish Meatballs, 2 eggs, Hashbrowns, Coffee $1.95
2-2

CRAZIER! FUNNIER! WACKIER! WILDER!
GENE WILDER is The WORLD'S GREATEST LOVER
with CAROL KANE and DOM DeLUISE
Written and Directed by GENE WILDER Music by JOHN MORRIS Color by DeLUXE®
NIGHTLY STARTING FRIDAY AT 7:00 & 9:00 P.M.
STARTS TOMORROW
CORONET 836 Yates 383 6414
WARNING: Occasional swearing. (B.C. Director)
MATURE

She had to marry him.
She was too embarrassed to have him as a date.
A Carl Reiner Film
HENRY WINKLER
THE ONE AND ONLY
NIGHTLY STARTING FRIDAY AT 7:00 & 9:00 P.M.
CAPITOL 805 Yates 384 6811
STARTS TOMORROW
MATURE

Presley the Top Hero

LONDON — **Elvis Presley** was history's biggest hero to the Christmas crowds at **Madame Tussaud's** and Ugandan dictator **Idi Amin** the most hated and feared man although the wax museum doesn't have a statue of either one. Presley replaced **Joan of Arc** and Amin ousted **Adolf Hitler** in the popularity-unpopularity poll taken each Christmas. The museum plans to install a statue of Presley this year, but not one of Amin.

King Goes From Riches To Rags

PINEHURST, N.C. — King, the shaggy dog who was provided with the good life in his dead mistress' $150,000 house, has lost it all with the death of the chauffeur who was to take care of him.

King, part chow and part collie, shared the two-storey white brick home with chauffeur-caretaker **George Bisset**, who wiped the dog's paws with a towel after walks around town and fed him a dozen sirloin steaks each week.

All that was prescribed in the will of **Florence Green** who died last September.

But Bisset died Jan. 19 at the age of 71. Now King lives at the Sandhills Animal Hospital, where nobody wipes his paws and they feed him dog food.

"King doesn't stand to inherit anything," said **Warwick Neville**, Mrs. Green's Pinehurst lawyer.

Polanski to Earth In London

PARIS — Film director **Roman Polanski**, who failed to appear Wednesday in a California court for sentencing on an unlawful sexual intercourse conviction, has promised to take part in a film awards ceremony here Saturday, friends said today.

Polanski, 44, was to be sentenced on a conviction of illegal sexual intercourse with a 13-year-old girl.

Instead, he took a plane to Britain. There was speculation in London that Polanski, who carries a French passport, might have switched planes for Paris.

Friends of the director of Rosemary's Baby and Chinatown said here that he would be on the jury for the presentation of the Cesar awards.

A spokesman for Polanski phoned organizers of the ceremony from London on Wednesday to confirm he would attend. But his friends said they did not know his present whereabouts.

As a French citizen, Polanski could not be extradited from France, as the law does not allow extradition of French nationals.

During Wednesday's U.S. proceedings, Judge **Laurence Rittenband** issued a warrant for Polanski's arrest but delayed sentencing until February 14, to give him a chance to appear in court.

Queen Comes To Rescue

KING'S LYNN, England — Usually it's a damsel in distress saved by a knight on a white charger, but this time **Queen Elizabeth** came to the rescue of a truck driver.

The incident occurred when **Steve Bond's** grocery van skidded on an icy road and he dived out of the vehicle. Suddenly the Queen appeared on horseback from a nearby field and inquired whether he needed an ambulance.

Polish Jokes Not Funny. . .

DETROIT — A 5-foot-2 Ford Motor Co. employee of Polish heritage has sued the auto firm for $600,000, claiming it has failed to protect him from harassment in the form of on-the-job jokes about his height and nationality.

Edmund Szymczyk, a 52-year-old white collar worker, claimed in the suit that the slurs have hurt his job performance and cost him promotions and peace of mind.

"I've tried for years to think of a way to remedy the situation," said Szymczyk, a Ford employee for 25 years. "But I just can't stomach it anymore. I've prayed to the Lord and asked why they do it. Why do I have to go through this to make a living?"

Filed as evidence were copies of cartoons and satirical essays, including one drawing of a short man labelled "Eddy" trying to see over a driving wheel and saying, "Maybe if I sat on my babushka."

Another example was an imaginary list of Polish employee demands calling for bowling shirts as work uniforms and vacations in Hamtramck, a predominantly Polish suburb of Detroit.

The jokes have been found on, or in, his desk, Szymczyk said. He said he had no idea who was responsible.

Szymczyk, a specification writer who releases parts into the company's distribution system, is paid about $18,000 a year. He has not received a promotion in 20 years, he said.

DINING LOUNGE NIGHTLY SPECIAL
BARBECUED SPARERIBS
With soup or salad, potatoes, vegetables, garlic bread, dessert and beverage.
$6.95 per person
Tally Ho — TRAVELODGE
3020 Douglas 1-30 Res. 386-6141

INTRODUCTORY SPECIAL
BAR-B-Q Baby Back SPARERIBS
Includes Salad Bar, rice, vegetable, cheese bread.
5.95
Children under 12 3.95
OPEN
Non.-Thurs. evenings 5-9 p.m.
Fri. and Sat. 5-10:30 p.m.
Sun. 4-9 p.m.
Lunch served Mon.-Fri. 11:30-2 p.m.
DELMONICO'S RESERVATIONS 479-8831
3960 QUADRA (Quadra Centre) 2-2

Smorgasbord Luncheons
Home Cooked Supper
$ Your Dollar $
goes further at . . .
THE TAURUS INN
820 ESQUIMALT RD.
388-7612 386-2607
OPEN DAILY FROM
11-2 and 5-9 p.m. 1-26 SAT. and SUN. 5-9 p.m.

NIGHTLY
MONDAY TO SATURDAY
TALENTED VOCALIST
SHIRLEY GRANGER
AND
CLIVE GUARD
ON THE PIANO and ORGAN

'TIL SATURDAY, FEB. 18th, IN THE
TOWER LOUNGE
THE RED LION MOTOR INN
3366 Douglas Street, 385-3366 1-30

Brentwood Inn
7172 Brentwood Drive
Brentwood Bay
Vancouver Island
NEXT TO MILL BAY FERRY

FEBRUARY SPECIAL
- Lobster Cocktail
- Homemade Soup de Jour
- Salad Bar
- Oven Baked Sone Bread
- Boneless Panfried Chicken Almondine
- Fresh Vegetables and Potatoes
- Spanish Coffee

$10.95 Per Person
RESERVATIONS 652-2413
OPEN 7 DAYS A WEEK
SUNDAY BRUNCH 11:30-2:30 1-4

The Big Eye
Saturday Special!
IN THE BIG EYE DINING LOUNGE
Saturday Night only — on presentation of this advertisement (clip out) we provide
2 Prime Rib Dinners for 10.95
INCLUDES French Onion Soup au Gratin, Salad, Specially Aged Prime Rib of Beef Au Jus, Yorkshire Pudding, Baked Potato, Beverage.
By reservation only 7 to 9 p.m.
Enjoy the cabaret after dining if you wish
CLIP AND SAVE
INGRAHAM HOTEL
2915 DOUGLAS ST.
385-6731
2-2

enjoy dinner dancing at HY'S
HILLSIDE INN

Enjoy the relaxing atmosphere of our beautifully decorated dining lounge.
THURS., FRI. AND SAT.
All lunch and dinner orders include our crisp, garden fresh
SALAD BAR
Listen to the
"CONTINENTAL MUSIC" of
LEO & JENNY
Open Mon. to Sat. 11:00 a.m. to 1:00 a.m.
Hillside SHOPPING CENTRE
RESERVATIONS: 595-2552
American Express 1-12

PAUL'S MOTOR INN
1900 DOUGLAS
The upstairs Lounge
LUNCHES SERVED DAILY!
from 11:30 a.m. - 2:00 p.m.
FRIDAY NIGHT is OYSTER NIGHT
when fresh Oysters will be shucked
Open 11:30 a.m. till 1:30 a.m.
under the Copper Roof
APPROPRIATE DRESS REQUIRED

TELSTAR
IN CONCERT
FRIDAY, FEB. 3 — 8:00 p.m.
SANSHA HALL, SIDNEY
presented by G.A.P. Entertainment
2-2

Sherwood Park Inn's BUFFET FEAST is the best in town — a gourmet dining experience
JOIN US FRIDAY AND SATURDAY EVENINGS
5 P.M. TO 10 P.M. BRING YOUR APPETITE
roast beef and seafood
and many other delicacies
Enjoy it all for only 9.95 children under 12, 4.95 each

RESERVATIONS RECOMMENDED
386-1422
123 GORGE ROAD EAST PHONE 386-1422 1-5

Public Announcement

Ottawa, January 25, 1978

MULTILINGUAL TELEVISION BROADCASTING

The Canadian Radio-television and Telecommunications Commission, on January 13, 1978 issued a Public Announcement relating to Multilingual Television Broadcasting.

This Public Announcement outlines those regulatory and policy guidelines which should govern the introduction of multilingual television in Canada.

The Commission invites comments in response to this Announcement. The deadline for the receipt by the Commission of such commegts is March 31, 1978.

Copies of this Public Announcement are available at the CRTC office, 100 Metcalfe Street, Room 1601, Ottawa, Ontario, the Vancouver Regional office, Room 1860, Daon Building, 1050 West Pender Street, Vancouver, British Columbia and the Montreal Regional office, Suite 2114, 800 Victoria Place, Montreal, Quebec.

Lise Ouimet,
Secretary General

Canadian Radio-television and Telecommunications Commission
Conseil de la radiodiffusion et des télécommunications canadiennes

THE DUTCH LATCH

RESTAURANT and GIFT SHOP
on the MALAHAT DRIVE
Friday and Saturday
Dinner Specials
from 5 p.m. to 7 p.m.
FRESH OYSTERS
(Pan Fried Dutch style)
Vegetables, Potatoes
$3.95
ROAST BEEF
Vegetables, Potatoes
$3.95
Chargex MasterCharge
OPEN 7 DAYS A WEEK
478-1880

CHOOSE.
Autoplan.
Autoshield.
Royal Insurance

For simple liability insurance, the Insurance Corporation of British Columbia's compulsory Autoplan programme is fine.

But when it comes to additional coverage such as collision, fire, theft, or glass, you have a choice.

You should choose Royal Insurance Autoshield coverage. Not just because Autoshield gives you a choice of deductibles down to $50, plus emergency road service, and more.

But also because Royal's rates are competitive, and an independent agent can best assess your personal needs.

The choice is yours.

Royal Insurance Canada

Call your independent agent or 385-9777

don't miss Sun., Feb. 5 — 2:30 p.m., Mon., Feb. 5 — 8:00 p.m.
Zara Nelsova
"Queen of Cellists" Pittsburgh Press
with
THE VICTORIA SYMPHONY
LASZLO GATI, Music Director
ALL DVORAK PROGRAM
SYMPHONY NO. 7 IN D MINOR/CELLO CONCERTO IN B MINOR
THE ROYAL THEATRE
TICKETS ON SALE: McPherson Box Office and Hillside Mall
A SEAGRAM GUEST ARTIST CONCERT

'Put Up Or Shut Up,' PCs Tell Schumacher

By PAUL WHITELAW
Times Ottawa Bureau

OTTAWA — Maverick Alberta MP Stan Schumacher, who has threatened to quit the Conservatives and sit as an independent, has been challenged by Tory president Bob Coates to "put up or shut up."

Coates said Wednesday that Schumacher has been given one week to "come up with proof" that his defeat in a bid for the official Tory nomination in Bow River constituency was rigged.

Schumacher has charged that his defeat in the newly-created Alberta riding was engineered by Conservative leader Joe Clark and revenge-seeking aides.

Schumacher said Wednesday that he is preparing "a new case" to present to the party's national executive "within a week."

The national executive, after investigating the Bow River nominating convention, announced three weeks ago that it found no irregularities.

Commenting on the challenge of the national Tory president, Schumacher said he "won't shut up" if the executive rejects his next appeal.

The MP, who made a plea for support to fellow Conservative MPs at a Wednesday caucus meeting, said he will follow through with his threat to quit the party. But he would set no deadline for such a move.

Coates denied rumors that the national executive is trying to work out a compromise to silence Schumacher's protests, which he admitted are "not very heopful" with a federal election expected as early as next spring.

"We're not going to make any deals," said Coates.

The Tory president said the MP will have to come up with "clear and conclusive proof" of irregularities at the Bow River nominating meeting, something he hasn't "seen so far."

Schumacher was defeated for the Bow River nomination by Gordon Taylor, a former Alberta Social Credit cabinet minister.

The MP admitted that his chances of convincing the national executive to overturn the nomination and order a new constituency convention appear slim, but he added hopefully: "Where there's life there's hope."

Record Pitchmen On TV Warned On Price Claims

OTTAWA (CP) — Advertisements for discount records will have to change if the Ontario Supreme Court grants a prohibition order requested by the justice department.

The ads for K-Tel International and Tee Vee Records, familiar to most TV viewers, quote prices but do not indicate that stores can sell the records for less.

The justice department sought the order after consulting with the department of consumer and corporate affairs.

A justice department spokesman said the ads contravene a section of the Combines Investigation Act.

Section 38 states that mention of a resale price is an attempt to influence the price upwards unless the ad makes clear that the product may be sold at a lower price.

Another spokesman said the department sought a prohibition order instead of prosecution as a means of guaranteeing the behavior will not recur. He said the order is similar to an injunction.

The Ontario Supreme Court is to hear the application for the order Feb. 13.

Queen Plans Visit to Sask., Newfoundland

OTTAWA (FP) — Queen Elizabeth will visit Newfoundland and Saskatchewan next summer when she comes to Canada to open the Commonwealth Games in Edmonton, the Prime Minister's office announced Wednesday.

The Royal visit to Canada will begin Wednesday, July 26 and end on Sunday, Aug. 6.

Henry F. Davis, a federal public servant, will act as coordinator of the visit.

Davies, a veteran diplomat, is currently head of the Canadian Intergovernmental Conference Secretariat.

Stem the Exodus of Anglos, Ryan's Warning to Quebec

MONTREAL (CP) — The Quebec government should take immediate steps to stem the exodus of English-speaking residents out of the province, Liberal leadership candidate Claude Ryan said Wednesday.

Speaking to a north-end riding association, the former publisher of Le Devoir cited Statistics Canada figures to show that English Quebecers made up 83 per cent of those leaving Quebec between July and October, 1977.

"These figures show that fears about a large exodus of Anglophones appear to be well founded," Ryan told about 400 party members. "But all the government appears to be saying is good riddance."

"It's about time they changed that attitude and realized that human resources are the most precious resources of all."

He blamed the situation on the "excessive nationalism" of the Parti Quebecois government, and said if he was elected he would immediately change the most "repressive" aspects of the current language law.

Ryan told the mostly middle-aged audience that the Quebec government exaggerates Quebec's supply of natural resources.

"Quebec is not that rich," he said. "Even its large hydro-electric resources can only be expected to provide about 25 to 30 per cent of its total energy needs."

Sure He Told Goyer Of Raid: Higgitt

MONTREAL (CP) — Former RCMP commissioner William Higgitt says he is virtually certain he informed then solicitor-general Jean-Pierre Goyer more than five years ago of an illegal police raid at a left-wing news agency.

But when pressed by lawyers for both the Keable commission and the Mounties Wednesday, Higgitt said he could not remember exact details of when or how he might have supplied such information to the minister.

Higgitt told the commission that it would be "very surprising," "very unusual" and "quite out of character" had he not told Goyer within a month of the October, 1972, raid on the Agence de Presse Libre du Quebec.

During four hours of testimony, he firmly denied that he or other senior Mounties had covered up improper activities by the force's security sevice or deliberately withheld information from the Trudeau government.

He also hinted that certain illegal RCMP activities, such as mail interception, had been common knowledge for some years among senior federal civil servants, but not necessarily among cabinet ministers.

Higgitt said he could not recall clearly whether he had informed any solicitor-general of Operation Cathedral, the code name for mail interception — or Operation 300 — the code name for entry without warrant into premises to examine, copy or temporarily remove documents.

Asked whether he had informed deputy ministers or other officials in the solicitor-general's departmment, Higgitt replied:

"There has never, in my view, been any mystery in that respect. Detail is another matter, of course."

Pressed by reporters later to be more specific, Higgitt said with a smile: "I said the words . . . Those are the words I said."

Despite the digression into other RCMP operations, the main focus at Wednesday's hearings was on the Agence de Presse Libre affair.

Higgitt testified he could not specifically recall informing Goyer of RCMP participation in the raid along with Quebec provincial police and Montreal police.

Goyer has categorically denied that Higgitt and John Starnes, former director of the force's security service, informed him at the time of the 1972 break-in.

Prime Minister Trudeau has denied that any cabinet minister was involved in a cover-up.

Higgitt noted that it would have been "futile and incredibly stupid" for the Mounties to try to hide the truth from the solicitor-general.

"It has never, in my experience, been in the interests of the RCMP to deny such information to the minister," he said.

Goyer's lawyer, Yves Fortier, suggested during a lengthy, sharp-tongued cross-examination that the RCMP had covered up the affair and not informed the government.

But Higgitt shot back: "I reject that suggestion . . . Your examination on the subject reinforces my view that a discussion did, in fact, take place."

Hostage Drama Ends Quietly

CALGARY (CP) — An incident in which a gunman held a woman hostage in her southeast Calgary home for more than 18 hours ended quietly early today.

The end came after police fired tear-gas canisters into the four-plex unit in which the woman resided with her two children.

The children, a boy 11 and a girl 13, were released by the man earlier Wednesday. The children were taken to relatives after their release.

There were no injuries and no shots fired.

The man and woman left the building and were taken away by police.

About 15 minutes before police started firing tear gas into the house, the man called radio station CFAC and told reporter Larry Schwartz there was no hostage-taking incident.

The man told Schwartz he and the woman had consumed some liquor but that neither the woman nor children had been held against their wishes.

The neighbor called police who then cordoned off the street and set up phone communications with the man.

Police expressed concern for the safety of the children during the situation, the spokesmen said.

During the early afternoon, the man called his former employer, informed him of the situation and said he wanted two bottles of whiskey brought to the house.

After the employer arrived at the house, he entered the dwelling carrying the bottles in brown paper bags.

In a bizarre exchange for the alcohol, the main released the children.

TOUR FLOP FORECAST

VANCOUVER (CP) — The federal government plan to coax Canadians to vacation in Canada is essentially an expansion of the year-old charter class fare plan tied to a greater number of escorted land tours, George Tietjen, the president of the Association of Travel Agents of British Columbia, said Wednesday.

Tietjen said Canadians will take advantage of the lower air fares more readily than signing up for the tours.

The plan, announced Wednesday, links Canada's two major airlines, Air Canada and CP Air, a group of first-class and standard hotels, bus tours, and a car rental firm.

Tietjen said Canadians will want to do their own touring.

"The traveller in his own country is much more critical of price than the foreigner because he knows he can do it cheaper," said Tietjen.

Get an early start on your road to retirement.

You may already have given some thought to what you'll do when you retire, and how you'll do it. But will you be able to afford it? Get an early start now with a **Retirement Savings Plan.** It makes good sense, because if you start saving today towards your retirement, you can save on your income tax at the same time.

A Retirement Savings Plan allows you to contribute up to 20% of your earned income, to a maximum of $3,500 a year, or $5,500 a year if you do not have a registered company pension plan. Your contributions can be invested in any one or combination of three savings options detailed here.

1. **Royal Bank RSP Deposits.** These are interest bearing deposits whose long-term nature make it possible to earn a higher rate of interest than on conventional savings deposits.

2. **Income Fund.** Here your contributions are used to purchase high yield bonds, deposit instruments and mortgages insured under the National Housing Act. This fund is actively managed on your behalf by professionals with the objective of maximizing income, while maintaining reasonable price stability and moderate capital appreciation.

3. **Equity Fund.** The objective of this fund is long term capital growth with reasonable income. Your contributions are invested mainly in the shares of Canadian companies. Again, the investment portfolio is managed by the same professionals managing the Income Fund.

Your Royal Bank manager can help you work out a solid plan. Why not call or visit today—before the March 1st deadline.

Start saving with a Retirement Savings Plan.

ROYAL BANK
...for a lot of reasons.

TAKE THE ONLY AFTERNOON 747 NONSTOP TO TORONTO.

Catch our Spirit

"Have a good flight."

FROM VANCOUVER DAILY:
(Convenient connections from Victoria to most flights.)

8:00 a.m. (11:00 a.m. Sat.) — The earliest nonstop. Breakfast & snack. (Lunch.)
2:00 p.m. — The only afternoon nonstop 747. (DC8 Sat.) Lunch.
11:59 p.m. — The only overnight nonstop. Snack.
Plus 3 other flights.

CPAir wants to be your airline.
That's why we offer you 6 spirited flights back east every single day.
We also offer you a special group of CPAir professionals who enjoy what they do. And it shows.
So come, catch our spirit to Toronto.

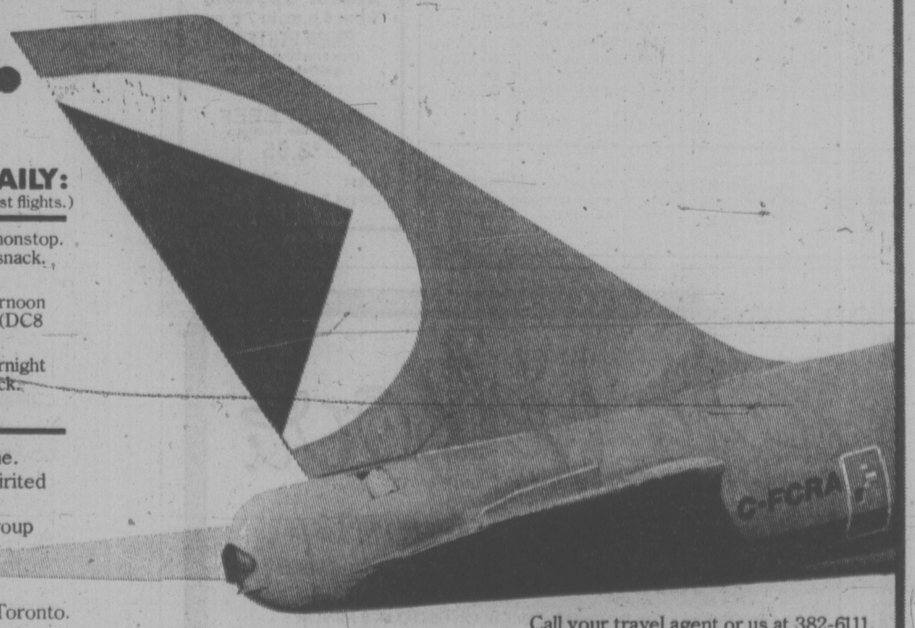

Call your travel agent or us at 382-6111.
CPAir

386-2121
Monday through Friday 8 a.m. to 6 p.m.
Saturday 8 a.m. to 5:30 p.m.

CLASSIFIED ADVERTISING

Vancouver Island's Largest Shopping Centre in Print

386-2121
Monday through Friday 8 a.m. to 6 p.m.
Saturday 8 a.m. to 5:30 p.m.

CLASSIFIED ADVERTISING RATES

All rates quoted are for insertion in both the Daily Colonist and Victoria Times.
Single Paper rates available on request.

REGULAR CLASSIFIED LOCAL RATE PRIVATE PARTY ONLY
10 word minimum
1 or 2 days
13c per word per day
3 to 5 consecutive days
11c per word per day
6 consecutive days or more
9c per word per day

All real estate, mobile home, rental and business advertising is considered to be commercial advertising and will be charged for accordingly.

REGULAR CLASSIFIED LOCAL RATE COMMERCIAL ADVERTISING
10 word minimum
1 or 2 days
14.5c per word per day
3 to 5 consecutive days
13.5c per word per day
6 or more consecutive days
11.5c per word per day

SEMI-DISPLAY LOCAL RATES
Any advertisement which varies from 6 pt. regular classified style shall be considered semi-display
14 agate lines per column inch
1 or 2 days
60c per agate line per day
3 to 5 consecutive days
54c per agate line per day
6 or more consecutive days
48c per agate line per day

NATIONAL AND OUT OF PROVINCE RATE
Regular Classified 18c per word
Semi-Display 70c per agate line
14 agate lines per column inch

BIRTH NOTICES
Up to 30 words $3.90
Each additional word 13c

DEATH NOTICES, MEMORIAL NOTICES AND CARDS OF THANKS
51.50c per count line per day
3 consecutive days
45c per count line per day

PRIVATE BOX NUMBERS
$3.00 except Help Wanted Advertisement, $4.75 which includes a Position Filled Advertisement.

Contract rates for local businesses available on request.

CLASSIFIED ADVERTISING COPY DEADLINES

REGULAR CLASSIFIED advertising may be placed in The Daily Colonist up to 5 p.m. the day prior to publication and in the Victoria Times up to 6:00 p.m. the day prior to publication.

SEMI-DISPLAY advertising may be placed in The Daily Colonist up to 12 noon the day prior to publication and in the Victoria Times up to 4 p.m. the day prior to publication.

CLASSIFIED SERVICE FOR DUNCAN COWICHAN VALLEY AND CHEMAINUS

Classified Ads phoned in to our Duncan office before 3:30 p.m. will appear in the following day's papers.

746-6181

TERMS OF PUBLICATION

F.P. Publications (Western) Limited shall not be liable for non-insertion of any advertisement beyond the amount paid for such advertisement.

In the event of error occuring the liability of F.P. Publications (Western) Limited shall not exceed the charge for the space actually occupied by the item in question.

All claims on error in publication shall be made within 12 hours thereafter and if not made shall not be considered. No claim will be allowed for more than one incorrect insertion not for errors not affecting the value of advertisement.

All estimates of cost are approximate. Advertisers will be charged with space actually used.

All advertising copy will be subject to the approval of the Victoria Press, who reserve the right in its sole discretion to classify, reject or insert copy furnished.

All advertisements must comply with the British Columbia Human Rights Act. This act states no advertisement may state or imply a preference, limitation or specification on the basis of an applicant's race, religion, colour, marital status, ancestry, place of origin, age, or sex (unless the matter relates to the maintenance of public decency AND prior approval has been obtained through the Human Rights Branch).

While every endeavor will be made to forward replies to box numbers to the advertiser as soon as possible, we accept no liability in respect of loss or damage alleged to arise through either failure or delay in forwarding such replies, however caused, whether by negligence or otherwise.

NOTICE OF COPYRIGHT

Full complete and sole copyright in any advertisement produced by F.P. Publications (Western) Limited is vested in and belongs to F.P. Publications (Western) Limited, provided, however, that copyright IN THAT PART AND THAT PART ONLY of any such advertisement consisting of illustrations, borders, signatures or similar components which is, or are, supplied to Victoria Press by the advertiser in the form of reproduction proofs, veloxs, engravings, etc., and incorporated in said advertisement shall remain in and belong to the advertiser.

BUSINESS OFFICE HOURS

Monday to Friday
8:30 a.m. to 5 p.m.

Mailing Address:
Victoria Press
P.O. Box 300
Victoria, B.C.
V8W 2N4

PHONE DIRECT
386-2121
TO PLACE YOUR CLASSIFIED ADVERTISEMENT

CLASSIFICATION INDEX

VITAL STATISTICS
1 Births
8 Cards of Thanks

THE FOLLOWING SEVEN CLASSIFICATIONS ON THE LAST PAGE OF CLASSIFIED
305 Deaths and Funerals
308 Cards of Thanks
309 In Memoriams
310 Funeral Directors
311 Monumentals
312 Florists
313 Miscellaneous

NOTICES
14 Announcements
15 Coming Events and Meetings
16 Catering, Banquets and Reception Rooms
17 Restaurants
18 Places to Visit
20 Lost and Found

EMPLOYMENT
21 Help Wanted — General
22 Office Help
23 Skilled Trades
24 Sales Persons and Agents
25 Teachers
26 Part Time—Temporary Help
28 Employment Service
30 Situations Wanted

BUSINESS SERVICES AND DIRECTORY
36 Business Services and Directory

PERSONAL SERVICES
38 Travel
33 Bands, Musicians and Orchestras
34 Pre-Recorded Music
40 Business Personals
43 Dancing
42 Education
71 Music Teachers
39 Personals
32 Trade Schools

MERCHANDISING
83 Aircraft
117 Antiques and Arts
78 Bicycles
80 Boats and Marine
65 Building Supplies
93 Cameras, Supplies and Photo Finishing
127 Chicks, Poultry, Hatching Eggs, Supplies
135 Farm Implements
60 Fuel
97 Furniture
120 Garden Supplies
99 Groceries, Meats and Produce
130 Heavy Equipment and Machinery
128 Livestock, Supplies and Events
100 Miscellaneous for Sale
103 Miscellaneous Wanted
109 Miscellaneous to Rent
77 Motorcycles
70 Musical Instruments
125 Pets and Supplies
96 Ranges, Stoves and Furnaces
92 Sporting Goods
115 Swaps
63 Timber
98 TV, Stereo, Radio Sales and Service
112 Wanted to Rent, Miscellaneous
116 Coins and Stamps

AUTOMOTIVE
155 Automobile Financing and Insurance
164 Auto Body and Painting
162 Auto Repairs, Service and Towing
168 Campers, Trailers and Motor Homes
166 Cars and Trucks Wanted
150 Cars for Sale
151 Sports, Import Cars
148 Lease Vehicles
169 Mobile Homes and Parks
149 New Car Directory
160 Parts, Accessories
158 Tires
154 Trucks, Buses and Vans
156 U-Drive and Auto Washing

ACCOMMODATION
185 Convalescent and Rest Homes
175 Hotels
178 Summer Homes, Cottages and Resorts
181 Tourist Accommodation

RENTAL
201 Apartments to Rent, Furnished
200 Apartments to Rent, Unfurnished
202 Furniture to Rent
203 Apartments Wanted
206 Duplexes to Rent
207 Duplexes Wanted to Rent
215 Halls, Warehouses, Stores and Offices to Rent
197 Housekeeping Rooms to Rent
199 Housekeeping Rooms Wanted
211 Houses to Rent, Furnished
210 Houses to Rent, Unfurnished
212 Houses Wanted to Rent
190 Room and Board
191 Room and Board Wanted
193 Rooms to Rent
194 Rooms Wanted
204 Shared Accommodations

FINANCIAL
155 Automobile Financing and Insurance
233 Mortgage Loans and Insurance
234 Mortgages for Sale
230 Personal Loans and Insurance
235 Wanted to Borrow

REAL ESTATE
280 Acreage for Sale and Wanted
240 Business Opportunities
241 Business Opportunities Wanted
247 Commercial or Industrial Properties
258 Condominiums
259 Townhouses
253 Country Homes and Properties
270 Exchange Real Estate
290 Farms for Sale and Wanted
263 Garages for Sale, Rent, Wanted
293 Gulf Island Properties
250 Houses for Sale
265 Houses Wanted to Buy
295 Listings Cancelled
268 Listings Wanted
271 Lots for Sale
294 Mainland and Out-of-Province Properties
273 Property for Sale
274 Property Wanted
244 Revenue Property
245 Revenue Properties Wanted
285 Up-Island Properties
256 Waterfront Properties

SUBSCRIPTION RATES

Wherever carrier service is maintained, $4.00 per month.

By mail — Vancouver Island and Gulf Islands, $5.00 per month, $14.50 per 3 months, $28.00 per 6 months, $55.00 per year. Rest of Canada, $6.00 per month, $17.50 per 3 months, $34.00 per 6 months, $66.00 per year.

Outside Canada, $16.00 per month, $192.00 per year.

BY MAIL
Saturday Times Only
Sunday Colonist Only
Canada, 50 cents per copy, $25.00 per year.
Outside Canada, 75 cents per copy, $37.50 per year.

CIRCULATION REPRESENTATIVES
Duncan, Chemainus — Mr. HILTON HOLT 746-6181
Nanaimo 753-2766
Lake Cowichan 749-6206

United States Representatives
LANDON ASSOCIATES INC.
New York, Chicago, Southfield, Atlanta, Boston, San Francisco, Los Angeles, Philadelphia, Rochester, Cleveland, Charlotte, Cincinnati, Syracuse, Hamburg, Williamstown, Clinton, Memphis, Levittown, Raleigh.

PAGE REPRODUCTIONS OR MICROFILM COPIES OF COMPLETE PAPERS AVAILABLE FOR ALL PAPERS PUBLISHED
PHONE 382-7211, LOCAL 276

1 BIRTHS

KINNEY — Jordanna Nichol, 8 lbs. 3 ozs., born to Dan and Melanie (nee Epp) January 29, 1978. Many thanks to Dr. W. H. Dyson and Dr. F. Charters, also the maternity staff at Victoria General. "Grandparents rejoice!" (insured).

PARKER — Gordon and Susan (nee Bird) are pleased to announce the birth of a daughter, Katrina Lianne, 9 lbs. 10 ozs., born on January 23, 1978, at Victoria General Hospital. Thanks to Drs. Kardera, Dickson, Chan and the maternity staff.

PECORELLI — Born to Bill and Rosemary, a boy, Frank, 7 lbs. 6 ozs., on January 29, 1978. Many than to Dr. Heal, Dr. Gough, Dr. Palmer and maternity staff at Royal Jubilee (insured).

PETROVIC — Born to Gyapo and Linda, a boy, Milierd Peter, 8 lbs. 1 oz., on January 21, 1978. Thanks to Dr. K. Chu, Dr. C. Chan, D. M. Morrison and staff at Royal Jubilee Hospital.

DEATH and FUNERAL ANNOUNCEMENTS DIRECTLY FOLLOWING CLASSIFIED

14 ANNOUNCEMENTS

SOCIALIST PARTY OF CANADA. Candidate, Larry Tickner will address organizations, groups, house-meetings. Phone Joe Ayre (agent) 598-5053.

15 COMING EVENTS and MEETINGS

ESQUIMALT COMMUNITY SPORTS
BINGO
Early Bird Games, 7 p.m.
5 cards $1
Regular Games 7:30, 6 cards $2
Late Games, 5 cards $1
Free bus to town
ESQUIMALT LEGION
Admirals and Esquimalt Rd.
THURSDAY

ATHLETIC BINGO
WEDNESDAY
Quadra Rec Centre
1600 QUADRA
At Pandora
386-0723

BINGO
LANGFORD LEGION STATION ROAD
Every Thursday. OVER $1,000 PAID OUT EVERY WEEK IN PRIZES. Early bird games, 7 p.m. Regular games at 7:30 p.m. Admission $1.00, extra cards 25c each or 5 for $1.00.

FLEA MARKET
SANSCHA HALL, SIDNEY
Pat Bay Hwy. and Beacon Ave.
Thousands of useful items and treasures, old and modern, interest for all. Refreshments, bar.
Sunday, Feb. 5, 9:30 a.m.
ADMISSION 25c
RESERVATIONS — 656-3082

SAANICH LIONS BINGO
FRI. NIGHT O.A.P. HALL
Early Bird 6:45 p.m.
5 cards for $1.00
—5 Extra Games 25c per Card—
or 5 for $1.00
Proceeds to Lions Charity

MYSTERY TOURS
Leaves V.I. Coach Lines deport every Sunday at 1:30 p.m. Return 5 p.m. $5.50 includes tea. 385-4411.

BINGO, SATURDAY, FEB. 4TH, 8 p.m., at Prospect Lake Community Hall on Spartan Rd.

RUMMAGE SALE
Saturday, Feb. 4th, 10 a.m., Victoria Curling Club, 1952 Quadra.

16 CATERING, BANQUETS and RECEPTION ROOMS

GEORGE'S BAVARIAN BANQUET FACILITIES
1021 Pandora 383-7121
INTERNATIONAL CUISINE
3 DINING ROOMS AVAILABLE
SMALL OR LARGE PARTIES
UP TO 150 SEATING CAPACITY
WALKS TO ENTERTAINMENT
AVAILABLE ON REQUEST

BLACK PRINCE CATERING (1976) Ltd., 655 Douglas St. 388-4484. For all your catering needs in our roof top Queens Reception Room or on your premises.

20 LOST and FOUND

ONE LARGE GOLD HOOP EARring for pierced ear, lost in Beacon Hill-Dallas Rd. waterfront area, Sunday, Jan. 29th. Reward offered. Phone 383-9092 after 5 p.m.

LOST, FEMALE 6 MONTH OLD cat, part Persian, orange and white, unusual long bushy tail. Lost in vicinity of McMorran-Majestic. After 5 p.m. 477-3277. Reward.

PAR-TEE LTD. PREVIEW SHOW New spring line. Sherwood Park Inn, 123 Gorge Rd. Sunday, February 5th. Starting time 1:30 p.m. Everyone welcome.

LOST; 6-YEAR-OLD SPAYED FEmale cat, all black with green eyes. Declawed front paws. Marshall - Bazan Bay Rd. area. Reward. 656-5697 after 6.

LOST — JAMES BAY AREA, OLD English sheepdog, female. Anyone knowing her whereabouts, reward. 385-1059 or 595-0530.

LOST — 15-YEAR-OLD WHITE and brown springer spaniel, Holland road — Strawberry Vale area. Any information, 479-5679.

LOST; NEAR CORNER OF HEAD and Esquimalt, one black leather jacket, initials K.J.G. Reward. Phone before 3:30 p.m. 595-3702.

LOST: MEN'S AUTOMATIC gold Seiko watch, inscription on back, reward, phone 382-6338 or 383-9563 after 4.

DOBERMAN PINSCHER, LOST in the Oak Bay area, black with brown markings, reward. 595-6682.

FOUND, VICINITY OF DOWNtown post office, Jan. 31st, dog. Please phone 385-5082.

LOST; LARGE FLUFFY, GREY and white cat, male. Vining Fernwood area. Call 595-5802 after 5.

LOST FROM 899 CRAIGFLOWER, Jan. 10, white male 6 month kitten with yellow eyes. 385-1011 after 5.

LOST; 2 MONTH, MULTI-POO pup, brown in colour, vicinity Borden and Londonderry. 479-8732.

FOUND; SMALL BEIGE DOG with 3 legs on Dallas Rd. 382-0501 after 4 p.m.

LOST; STRATHCONA HOTEL, January 28th, four rings, sentimental value, reward. 479-4763.

REWARD OFFERED FOR LOST ginger cat, Goldmund. Call Dana at 595-0182.

LOST; SILVER BRACELET, SENtimental value. Reward. Weekdays after 4. 477-5416.

LOST: EARRING, AMBER DROP, downtown Victoria. Reward. 477-9989.

LOST — EYE GLASSES, WIDE lens, dark blue frames, Quadra, Field area, January 22nd. 384-2009.

FOUND: BLACK KITTEN, ASCot-Blenkinsop area. 477-2969.

LOST; MALE WHITE SAMOYED with Toronto license. 477-3003.

LOST: FEMALE GERMAN SHEPherd, answers to "Hobo." 595-2101.

LOST FROM TILLICUM school Wednesday, motorcross MX1200, red and black bike, necessary transportation — have you seen it? Reward. 386-6583.

FOUND; ON CORNER OF FINlayson, Jutland and Burnside, pair brown mocassins, small size, name "Frechette." Meant for 4-6 year old child. 383-1627.

LOST, BLACK AND WHITE UNclipped Poodle, male. Answers to Sam. Very dear family pet. 477-7818.

FOUND — BLACK AND WHITE female pup; part husky. 384-0177.

21 HELP WANTED GENERAL

ADVERTISEMENTS IN THIS CLASSIFICATION MUST COMPLY WITH THE BRITISH COLUMBIA HUMAN RIGHTS ACT

Senior Forester
is required by the B.C. Assessment Authority for its Timber Appraisal Section located in Victoria. Duties include: to value forested lands throughout the province; to review and conduct forest cruises and valuations; to review forest management plans and to check adherance to such plans; to research valuation methods and forest management policies, practices and techniques affecting value; to defend all aspects of the work in various Courts of Law; to act as 21C of the Timber Appraisal Section. Applicants will have graduated from university with the degree of B.Sc. or equivalent in Forestry or Forest Engineering; registration in the Association of British Columbia Professional Foresters; progressive, broad experience since graduation, preferably in valuation and forest management; a demonstrated organizational ability and capacity to meet deadlines; a degree of tact in supervising both professional and non-professional staff and in meeting and dealing with the general public. Attractive salary and fringe benefit package.
Competition No. 78-14.
Closing Date: February 13, 1978.
Application forms may be obtained from the various assessment offices located throughout the province. Please direct completed application forms to:
Director of Personnel,
B.C. Assessment Authority,
1537 Hillside Avenue,
VICTORIA, B.C.,
V8T 4Y2.

EATON'S BEAUTY SALON
Requires a full time person for Electrolysis-Kree method of permanent hair removal. Training available for career minded person.
Apply to Mrs. L. Smith, 382-7141 local 249.
Monday-Friday 9:30-5 p.m.

HAIR STYLIST
A full time permanent position is offered in a busy Salon. Pleasant working conditions and large Clientele waiting for a first class operator. Qualifications not less than 5 years experience. Ability to do all types of work. Precision cutting, blow drying, roller setting and hot perms. Apply in person to Lakehill Hair Fashions, or write 3960 Quadra St., or phone 479-7115, evenings 479-8583.

EXPERIENCE NOT NECESSARY
RESIDENT ASSISTANT MANAGERS
Hardworking, ambitious couple as assistant managers for large modern apartment building with swimming pool. Duties mainly cleaning and replacing managers 2 days per week. $800 per month. Please state experience and give references to Victoria Press, Box 64, Diamond Developments Ltd.

CARETAKING COUPLE
Sober, mature minded live-in couple required for large adult oriented highrise, in James Bay. Reasonably light duties, suites individually owned. Better than average time off, no pressures. Would suit semi-retired couple, who are good with people or a younger childless couple who are ambitious and looking to future property management positions. Reply immediately Manager, Victoria Press, Box 25.

THE ALMA MATER SOCIETY OF the University of Victoria requires an Ombudsman. This is a part time position for a fixed term. Salary is $500 per month. Knowledge of University procedures an asset. Applications should be made in writing to the President, Student Union Building, University of Victoria. Appointment date is March 1st, 1978. Application deadline Feb. 14th, 1978.

AN EXCITING CAREER AT OUR EXPENSE
Try a full-time career as one of our personally trained A.M. instructors. We are looking for young men and women from all walks of life to enter a challenging and expanding company. With excellent advancement and benefits. Call now at Arthur Murray Studio, 715 Yates St., Victoria or phone 385-1476 1-5 p.m.

DEPENDABLE FULL TIME SUpervisor of staff in hotel dining room. Must be fully capable of staff training and familiar with scheduling, wage open. Apply V. Ferodon, Imperial Inn, 10 a.m. - 12 noon, Friday only. No phone calls.

RETIRED COUPLE WANTED TO LIVE IN MODERN DELUXE 17 SUITE APARTMENT BUILDING, BEACON HILL PARK BY THE SEA. ABILITY TO ORIENTATE PRODUCED RENT FOR LOOKING AFTER BUILDING. PHONE 652-3566.

CAPABLE HOUSEKEEPER FOR well-known, retired, active senior executive of ample means with comfortable deluxe Oak Bay home, easily maintained. Top salary plus board and private room and bath in full time, live-in homemaker under 60. Permanent. 598-6639.

MATURE LIVE-IN HOUSEKEEPer for Duncan area to care for elderly couple, practical nursing experience an asset. Please reply stating past experience, salary required, etc., to Victoria Press Box 368.

CHANDELLE FASHIONS
Home fashion shows. Fashion counsellors required, earn while you learn, no investment, car necessary, an exciting lucrative business. 479-2610.

TOP SKIN CARE LINE, NEW IN Canada. Part-time, full time distributorship. High commission, no experience necessary, we will train. Write Victoria Press Box 96 by February 20th.

RN OR RNA REQUIRED FOR part-time work to perform ear piercing. If you enjoy meeting the public, are well groomed and fashion conscious. 112-416-624-2444.

INCREASE YOUR INCOME IN '78. Local Amway distributor is helping many persons earn money working 2 to 4 hours a day, we can help you, for interview call 652-1982, 8 a.m.-10 a.m.

DAY CARE REQUIRED FOR 2 girls age 3 and 9 months. Monday to Friday, your home, Goldstream-Langford area. References please. 478-7865 after 5 p.m.

BANK OF COMMERCE, DOUGlas and Cormorant requires experienced part-time teller for steady Mondays and Fridays and holiday relief. Apply in person.

DINING ROOM HELP FOR night shift only, mature person preferred. Apply in person after 4:30, Peacock Restaurant, Sidney.

EXPERIENCED WAITRESS-waiter required, approximately 24 hours per week. Please apply Coffee Mac's, 384-9547.

NEEDED IMMEDIATELY, live in housekeeper to care for 3 school children. 5 minutes from downtown Duncan. 112-748-9502.

4 MONTHS WORK AVAILABLE to person experienced in railway modeling or similar work. For interview call 385-9731.

WANTED BABYSITTER FOR 2 girls ages 7 and 2. Hours 9:30 p.m. - 6:30 a.m. 385-4264.

CLEANING LADY REQUIRED. 479-8807 evenings.

21 HELP WANTED GENERAL

MEDICAL RECORDS LIBRARIAN
VICTORIA
$1,226 - $1,368
For Provincial Ministry of Health, Mental Health Programs, to develop-maintain clinical records system, and institute standardized system for provincial Mental Health Centres and services in Greater Vancouver and Burnaby; to train staff in both record systems and microfilming-film storage. Considerable travel. Registration with Canadian College of Health Record Administrators and two years' related experience; general knowledge of computerized record keeping systems. Canadian citizens are given preference.
Obtain applications from the Public Service Commission, 544 Michigan St., VICTORIA V8V 1S3 and return IMMEDIATELY.
COMPETITION NO. 78:431

AVON
THERE'S MORE TO LIFE THAN KNITTING AND GARDENING
Get out of the house and into a profitable, exciting sales business. Meet interesting people; make your own hours. Avon can show you how. Call 384-7345.

LOANS MANAGEMENT CAREER. Vancouver Island largest Credit Union with assets in access of $140 million is seeking a loans officer with a minimum of 2 years experience in personal lending. The position is responsible for personal loans and mortgage granting in one of our rapidly growing branches. Industry-leading staff benefits. Applications held in strict confidence. Send resume to Bob Carpenter, 2067 Cadboro Bay Road, or phone 595-4533 for appointment.

URGENT
Well mannered 7-year-old boy requires loving person or family daily before and after school while father works. Start March 1st. Vicinity of Leigh Road, and Spencer School in Langford. Phone 383-2447, 656-1850.

MATURE WOMAN TO KEEP house and care for elderly woman, full time, in her scenic home on Langford Lk. Pay commensurate with qualifications. Some experience preferred but not necessary. Please state age, address and phone number. Victoria Press Box 79.

SHARE YOURSELF
Citizen Advocacy is looking for men and women volunteers to spend an evening or an afternoon per week with a physically or mentally handicapped person. Call 385-7121.

MEDICAL LAB TECHNICIAN REquired to operate small private lab. Half-hour drive west of Duncan. Good working conditions in a beautiful area on Vancouver Island. For further details phone 749-6022.

NANAIMO FIRM OF CHARtered Accountants requires staff for Accounting Department. Applicants should have previous experience preparing financial statements in a Public Accounts office. Reply to P.O. Box 458 Nanaimo.

ADVANCE
Victoria's leading hair studio has an opening for fully qualified hair designer with clientelle. Apply to Image Hair Studio, 388-4314.

BABYSITTER, MY HOME, DONcaster school area. Presently 3 full days and 2 half days per week. One pre-school 4-year-old and one in grade 2. Phone 595-4819 anytime after 6 p.m., references required.

HAIRDRESSER
Experienced lady required for established salon in Oak Bay. Permanent position, top commission. Call 386-6505 evenings, 598-4913 days.

INCREASE YOUR INCOME IN '78. Local Amway distributor is helping many persons earn money working 2 to 4 hours a day, we can help you, for interview call 652-1982 8 a.m.-10 a.m.

MANICURIST
Clifford's of Oak Bay requires a professional manicurist with previous employment record for Thursday to Saturday. Call 598-5532 for interview.

REQUIRED HOTEL MAINTEnance man, general knowledge in the electrical, plumbing and air conditioning fields a must. Please reply, sending full resume to Victoria Press Box 84.

BABYSITTER MY HOME, NEAR Old East Rd. Occasional evenings. Non-smoker, non-drinker. Kind maternity lady preferred for 10 month old baby. 652-3128.

MEDICAL OFFICE REQUIRES part time and relief work, 15-20 hours a week, filing and general duties. Apply in writing to F. Yardley, 987 Falkland Road.

BABYSITTING AND LIGHT housekeeping services required in the Langford area; 2 children. Times vary on a monthly basis. Phone 478-0789 days or evenings.

EXPERIENCED HOME FURnishing sales person required by large retail outlet. Apply in writing, stating experience, references etc. Victoria Press Box 24.

EXPERIENCED, CAPABLE waiter-waitress for 22 hours a week; must work weekends. Apply in person Fat Cat Restaurant, 622 Yates St.

BUILD A BUSINESS OF YOUR own, you set the hours. For more information and appointment write Paul Smith, 313-3226 Eldon Place, V8Z 5A7.

RESPONSIBLE BABYSITTER for 4-month-old baby, my home, 8 a.m. - 4 p.m., during school year, Uvic Mt. Tolmie area; references please. 477-0969 after 4 p.m.

VICTORIA'S LARGEST, MOST popular restaurant requires a full-time cashier; required to work shifts and weekends. Apply Victoria Press Box 113.

RETIRED OR SEMI-RETIRED couple, as live-ins assistant caretakers to owner-manager. For 21 suite apt. 479-5665.

RETIRED LADY REQUIRES live-in housekeeper. Salary to be arranged. Apply to The Canada Trust Company 382-8111.

HAIR CUTS FREE. MODELS needed by one of Englands top hairdressers for demonstration. Phone 388-6177.

KINDLY RELIABLE LADY REquired to babysit two small children, one day a week. Central Saanich. 652-3796.

INSTRUCTORS WANTED FOR female department, part time. Interviews between 1-4 p.m. European Health Spa.

NIGHT JANITOR FOR RESTAUrant. Crest Harbour View Inn, 455 Belleville. 386-2421.

FULL OR PART TIME INSTRUCtor needed, International Hairdressing School. 386-6841.

EXPERIENCED COOK, APPLY at Scotts Restaurant, 650 Yates St. 382-1289.

FULLY EXPERIENCED DRAPery seamstress to work out of own home. 652-1591.

MATURE, LIVE-IN, COMpanion-housekeeper for older lady. 592-1878.

HAIRDRESSER — RENT A chair, work on your own terms. 595-2311.

COOK FOR REST HOME, 2 DAYS a week, afternoon and evening shift; salary open. 385-5533.

MALE FOR VERY LITTLE GARdening and odd jobs in exchange for room and board. 598-4423.

PART-TIME GARDENER FOR summer and fall. 598-5706.

21 HELP WANTED GENERAL

BOYS, GIRLS, OR ADULTS
Wake up to a profitable part time business. A few Colonist newspaper routes are coming available in the Hillside, Fernwood, Pembroke and Shelbourne St. areas very soon. Spend an hour or so in the mornings and leave your afternoons free for other activities. Monthly profits range from $45 to $80. It's first come first served. Please contact Mr. West at the Colonist Circulation Department at 383-4111. Call today.

HOUSEPARENTS WANTED
Mature, experienced houseparents wanted to operate an independent group receiving contract. This couple should be prepared to provide parenting to a group of 6 teenagers and younger children, some of whom may have social and behavioural problems. The houseparents should be able to develop positive relationships with the children, while providing them with structure and security. They will be expected to assist in the behavioural assessment of some children. Cooperation with the Ministry of Human Resources and other community resources is essential in meeting each child's needs. Some bookkeeping experience would be useful. Please send resume including relevant experience and references by February 24, 1978 to: Andrea Cantelon, Ministry of Human Resources, 1627 Fort St., Victoria, B.C., V8R 1H8. Phone 598-5121

IF YOU HAVE...
—Drapery experience.
—Proven sales ability.
—Initiative.
—A sense of humor.
—A reliable vehicle.
apply at
HARRISON
Draperies and Fabrics
Hillside Shopping Centre

SUPERVISORY COOK (NPF)
The base Warrant Officers and Sergeants Mess is looking for a responsible and experienced individual to operate a snack bar, dining room and private catering outlet in Club (51) CFB Esquimalt commencing Feb. 28, 1978. Salary and hours of employment to be negotiated. Resumes are to be forwarded to:
CPO Gunderson
Club (91) 1350 Esquimalt Rd.,
Victoria, B.C. V9A 3R2
Queries — 388-1139

CUT ABOVE HAIRSTYLISTS LTD. MARKET SQUARE
Soon to move into large premises in Market Sq., plus the opening of Clubmen Hair for Men. We require 3 experienced stylists to join us in this progressive company. Good basic salary or 55 per cent. If you are up with todays hairstyles and are ambitious like us, phone Clive Slater 386-4440 days, evenings 384-4351.

BABYSITTER NEEDED IMMEDIAtely, Esquimalt, 7:30-5 p.m. weekdays. $130 a month. 385-7525.

MEDICAL TYPIST, AT HOME, machine provided. Victoria Press Box 105.

EXPERIENCED PART-TIME meat wrapper. 1661 Feltham Rd.

EXPERIENCED WAITERwaitress, day shift. Apply 477-9222.

22 OFFICE HELP

ADVERTISEMENTS IN THIS CLASSIFICATION MUST COMPLY WITH THE BRITISH COLUMBIA HUMAN RIGHTS ACT

ORTHODONTIC OFFICE
Requires receptionist with typing and bookkeeping qualifications. Must be pleasant and confident in meeting the public, neat in appearance and a non-smoker. Please apply in own hand writing giving your personal resume to Victoria Press Box 101.

BOOKKEEPER REQUIRED FOR recreational vehicle business. Must be able to deal with the public as well as keep a full set of books to trial balance. Please reply in own hand stating age, experience and salary required to Victoria Press, Box 99.

BOOKKEEPER
Chartered accountant's office requires a bookkeeper. Apply in writing with full details of personal history, previous employment, education and salary expected to Victoria Press Box 92.

EXECUTIVE SECRETARY
Top notch secretarial skills, pleasant personality and good grooming a must. Typing and shorthand required for this career position. Drake Personnel, 385-3425. Never a fee to an applicant.

PERSON FRIDAY REQUIRED by small office, McKenzie-Quadra area; must have bookkeeping experience, good typing speed and accuracy, as we provide complete training programs. This position will not interfere with your present employment. If you are industrious, ambitious and have a car, DON'T HESITATE.
CALL 479-8202
FOR PERSONAL INTERVIEW
MONDAY AND TUESDAY,
9 A.M. - 8 P.M.

FLOOR COVERINGS
Sales person required for well-established Floor Covering business.
—Experience necessary in installing all types of floor coverings.
—Self-motivated with a high energy level.
—Position ideal for ambitious individual who wishes to progress to Sales Management.
—Company has long record of good customer relations.
—Salary and commissions commensurate with experience and proven ability.
—Complete resume submitted will be held in strictest confidence.
Victoria Press Box 90.

REAL ESTATE SALESPERSON
Are you receiving free parking, coffee, banking services, staff mortgages, mortgage proc. fees, generous commission split, 2 day mortgage service, leads from national referrals relocations, estate and trust sales? If not give us a call and see what National Trust can offer you to further your career. AL MCDONALD 595-2121, STAN JAMES 479-7161
NATIONAL TRUST
(Since 1898.)

MORTGAGE BROKER REQUIRED by progressive company. Highest income assured. Preference to candidate who also holds real estate licence. R. Geddes, Principal Mortgages Ltd., No. 309 1020 McKenzie Ave. 479-1687.

FULL TIME PART TIME PLEASant work. Like meeting people? $7 an hour plus bonus, excellent company benefits. Car required. Call 479-9741.

VICTORIA BUILDING SUPPLY firm, has openings for an aggressive sales person to fill junior position in sale. Salary negotiable, please send full resume to Victoria Press, Box 39.

WANTED: COMMISSION CARpet salesperson for Central Vancouver Island. High income for ambitious person. Must have own transportation. 753-1081.

23 SKILLED TRADES

COMPUTER
Company with on-line system requires an experienced service technician to manage branch operation from office in Victoria. Candidate should be familiar with disk operated systems and have experience in terminal equipment maintenance.
Write:
UNIDRUG SYSTEMS
Att: Neil Whitehead
103-1208 Wharf St.
Victoria, B.C.

24 SALES PERSONS and AGENTS

ADVERTISEMENTS IN THIS CLASSIFICATION MUST COMPLY WITH THE BRITISH COLUMBIA HUMAN RIGHTS ACT

the Permanent for Sale
3647 SHELBOURNE 477-0141
JOIN THE TEAM THAT'S NO. 1
No. 1 on MLS in 1977 for offices with more than 11 PEOPLE.
No. 1 in VOLUME on MLS for ALL offices.
WHY
TEAM WORK
PROMINENT SIGNS
VIDEO
TRAINING
NATIONAL REFERRALS AND RELOCATIONS
MORTGAGING
NATIONAL TV ADVERTISING
If you're a licensed Realtor why not JOIN THE WINNING TEAM.
CALL Larry Brooke, 477-0141
THE PERMANENT

Capital City REALTY LTD
830-D Pembroke St. 388-7557
SALESMEN GO 100%
BIG THINGS GOING ON!
Enquire about our Instant Special Bonus Offer if you join us today.
CAPITAL CITY REALTY LTD.

BOORMAN'S
REAL ESTATE SALES PERSONS WHO ARE CONSIDERING A MOVE THIS YEAR WOULD BE WELL ADVISED TO CONTACT
IAN BOORMAN, AT OUR CONVENIENT OAK BAY OFFICE,
OR
RICHARD McKENZIE, AT OUR DOWNTOWN OFFICE.
THIS WELL ESTABLISHED REAL ESTATE COMPANY HAS THIS YEAR UPDATED THEIR COMMISSION SPLITS. FOR A CONFIDENTIAL INTERVIEW PHONE OR CALL INTO ONE OF OUR OFFICES AT EITHER 2045 CADBORO BAY ROAD, 595-1535, NEAR OAK BAY REC. CENTRE OR 612 FORT ST. 386-7921.

BOORMAN INVESTMENT CO. LTD.

LICENSED REALTORS TROUBLE IN LISTING PROFESSIONAL CAREER TRAINING
On Monday, February 6th, we will be commencing The Dave Stone Audio and Visual Course "The Road To Success in Real Estate". Recognized as probably the finest sales training available today. Participation is one of the keys. Our first 3 presentations over a six week period will specialize entirely in listings. The secret of our profession. We have openings for salespeople who see 1978 as a year of growth, who wish to advance to a fuller life and higher earnings. Call JACK MEARS, 598-3321, for a confidential interview.
JACK MEARS
OAK BAY REALTY LTD.

THE BEST OPPORTUNITY!
TRANS-CANADIAN FIRM
You have tried the rest, now try the best! $175-$600 or better weekly commissions, company buses — paid annual vacation to Hawaii, excellent company benefits. 7 full, 3 part-time positions available for this fantastic opportunity. No experience necessary, as we provide complete training programs. This position will not interfere with your present employment. If you are industrious, ambitious and have a car, DON'T HESITATE.
CALL 479-8202
FOR PERSONAL INTERVIEW
MONDAY AND TUESDAY,
9 A.M. - 8 P.M.

FLOOR COVERINGS
Sales person required for well-established Floor Covering business.
—Experience necessary in installing all types of floor coverings.
—Self-motivated with a high energy level.
—Position ideal for ambitious individual who wishes to progress to Sales Management.
—Company has long record of good customer relations.
—Salary and commissions commensurate with experience and proven ability.
—Complete resume submitted will be held in strictest confidence.
Victoria Press Box 90.

REAL ESTATE SALESPERSON
Are you receiving free parking, coffee, banking services, staff mortgages, mortgage proc. fees, generous commission split, 2 day mortgage service, leads from national referrals relocations, estate and trust sales? If not give us a call and see what National Trust can offer you to further your career. AL MCDONALD 595-2121, STAN JAMES 479-7161
NATIONAL TRUST
(Since 1898.)

MORTGAGE BROKER REQUIRED by progressive company. Highest income assured. Preference to candidate who also holds real estate licence. R. Geddes, Principal Mortgages Ltd., No. 309 1020 McKenzie Ave. 479-1687.

FULL TIME PART TIME PLEASant work. Like meeting people? $7 an hour plus bonus, excellent company benefits. Car required. Call 479-9741.

VICTORIA BUILDING SUPPLY firm, has openings for an aggressive sales person to fill junior position in sale. Salary negotiable, please send full resume to Victoria Press, Box 39

36 BUSINESS SERVICES and DIRECTORY

Carpenters

SUNDECKS, RENOVATIONS, small repair jobs, reasonable, free estimates. Jim 388-6998.

RENOVATIONS, REC ROOMS, and finishing our specialty, free estimates, 595-0587.

HOUSE FRAMING, RENOVATIONS, additions, foundations, etc. J. Leek and Sons, 386-7490.

Carpets and Linoleum

EDGAR and MINER
850 HILLSIDE
386-6206
CARPETS, LINO, FLOOR TILE
Commercial and Residential
EXPERTS

HOURIGAN'S
CARPETS AND LINOS LTD.
FLOOR COVERING SPECIALISTS
715 PANDORA AVE. 386-2401

TRY ME, CARPET AND LINO installations, small jobs a specialty, 479-8509 or 479-1877.

CARPETS AND LINO INSTALLED; reasonable rates; free estimates. Phone 384-1656.

FOR EXPERT INSTALLATIONS you can afford, call your reputable, independent tradesman. 383-6832.

CARPET AND LINO INSTALLATIONS, repairs, restretches. 384-3574 between 5 and 7.

EXPERIENCED INSTALLER — Carpets and linoleum. 658-8078.

Carpet Cleaning

ASK FOR
the $12 carpet steam clean or the chesterfield, 384-0912.

HYDRO-JET
Carpet — steam — cleaning. 385-9880 anytime.

RON'S CARPET CLEANING
9c a square foot. 384-6110.

Cement Contractors

NO JOB TOO SMALL. SPECIALIZING in patios, sidewalks, driveways and repair work. Free estimates. Guaranteed workmanship. Larry, 386-1603.

BASEMENTS, RETAINING walls, sidewalks, patios; workmanship guaranteed. Francis Brothers, 384-2597.

MITCHELL BROS.
All types of concrete forming and finishing. Call Bill at 384-7501.

SPECIALIZE IN BASEMENTS, carports, sidewalks, patios. Free estimates. 388-4806.

Ceramic Tiling

CERAMIC TILE SETTING
All types: Industrial floors, baths, shower stalls, kitchen counters, etc. Reasonable rates. Quality work guaranteed. Phone Dave 383-2159.

TILE SETTING, FREE ESTIMATES, lowest prices, quality craftmanship, 478-5679 Jim.

Cleanup Services

TWO YEARS OF SERVICE TO Greater Victoria. By the load, by the hour, by the contract. Basements, attics, garages, yards. Specializing in construction, remodelling and demolition clean-up. Two trucks to serve you fast, anytime. For free estimates phone 592-0480.

NO CHARGE AND UP
Two young responsible men have large truck. Basement, attics, composts, etc. Very reasonable. Bob's, 386-2451 anytime

P AND R CLEANUP SERVICE
2 men, 2 trucks, 1-ton FD, 2-ton dump. Will try anything once. Free estimates. Also, manual labour. 386-7870 or 386-7288.

CLEANUPS AND HAULING, junk, furniture, composts, garages, yards, basements. Free estimates. Eugene, 383-3528.

REASONABLE CLEAN-UP. Yards, basements, etc., also hauling; free estimates. 479-5823, 656-5671.

SMALL MOVING JOBS. ALSO compost heaps and small basement jobs. Reasonable. Call 383-5901.

LET TOM DO IT! HAUL GARBAGE, light hauling, clean basements, yards, odd jobs, etc. Free estimates. Low rates. 656-4770.

CLEAN-UP
Basements, attics, yards, compost boxes and junk hauling. 658-5406.

CLEAN-UP YARDS, BASEMENTS, attics, hauling etc. Reasonable rates. Phone 383-1866.

CALL THE OLD CANADIAN from $6.00. Also carfage. 592-0129, 592-2990.

TWO MEN AND TRUCK, $6 TRIP and up. 478-9461, 595-8791. Also all interior and exterior repairs.

MAN WITH TRUCK WILL CLEAN up your yards, basements. 386-9206.

CLEANUP MAN AND EMPTY truck looking for work, reasonable. 385-7965.

MAN WITH PICKUP, SMALL cleanups, anytime. Kelly, 388-6049.

Contractors

WHEATON
CONSTRUCTION LTD.
General Contractors
Building Consultants
385-5102

CLARK'S CONSTRUCTION
Residential and commercial framing — custom homes, renovations and additions, all types of concrete work. Free estimates. New concrete Strip-easy Form for rent, 479-5020.

ANY CONSTRUCTION WORK done, no job too big or too small, free estimates, guaranteed. Also finishing work done, furniture, chairs, etc. 384-6244 after 5.

ALRIGHT BUILDERS LTD.
479-1160
Renovations, additions, kitchens, finishing, wood windows, double glass.

T. & C. BUILDERS LTD.
Framing
385-5293 385-8587

MOLLOY-JONES
Low winter rates. Commercial and Residential framing. Quality and speed assured. 656-1857, 656-2460.

R. J. RESTALL CONSTRUCTION Ltd., framing and general contracting. Quality guaranteed. 478-0430.

FARMER CONSTRUCTION
Design — Renovations
388-5121

ISLAND FRAMING — RESIDENTIAL and commercial, custom houses. 652-3572.

RICHTON CONSTRUCTION LTD.
656 5221.

Draperies

HOURIGAN'S
Floor Covering Specialists
NOW SHOWING
DRAPERIES
PROMPT IN-HOME SERVICE
715 PANDORA AVE. 386-2401

Pacific Draperies
CUSTOM MADE DRAPERIES
Commercial and Residential
Specialists
650 Hillside 388-4613

ROYAL CITY DRAPERIES AND interior custom made draperies, residential and commercial. 6338 David St. 388-5336.

DRAPES, SLIPCOVERS, BEDSPREADS, etc.; workmanship guaranteed, reasonable, phone 595-2594.

DRAPES, BEDSPREADS, DUST ruffles, headboards, velvets. Experienced, Josie Rodger 592-7357.

Dressmaking

SEWING, EMBROIDERY, ETC. Experienced. Reasonable. Gordon Head. After 6 p.m. 477-4769.

DRESSMAKING OF ALL KINDS. Victorian Days costumes or dresses, alterations. 385-4326.

TRADE THROUGH CLASSIFIED
DIAL 386-2121

36 BUSINESS SERVICES and DIRECTORY

Drycleaning

BULK DRY CLEANING, FULL load, $5.00. King Coin Laundry, Burnside Plaza, 383-5523.

Drywall

DAILLY DRYWALL
Small jobs, guaranteed quality, boarding and taping. After 6 p.m. call Rob, 384-2760.

Hollandia Drywall
Complete high quality drywall service, 20 years experience, low prices. Please phone 479-7641.

LOWEST PRICES
All phases of drywall, available immediately. 386-9916.

NO JOB TOO SMALL. QUALITY workmanship. 598-6872.

Electrical Contractors

SMALL WIRING JOBS ONLY, stove and dryer connections, fast and reasonable service, evenings, 385-5378.

R. G. HELLER ELECTRICAL Contractor, industrial, commercial or residential wiring. Day or evening, 478-4032.

BIG AND SMALL JOBS, SERVICE calls, check our prices, 656-5294.

LICENSED ELECTRICIAN WILL do new wiring, rewiring, stove repair, 479-9765.

Electrical Contractors

FAST EFFICIENT RESIDENTIAL wiring. Rewire, service changes, new wiring, and repair. Licensed electrician. Phone 595-6342 anytime.

B. & H. ELECTRICAL AND MASONRY. We specialize in small jobs. Call Bernie or Paul 478-3790, 474-1010.

OLDER HOMES REWIRED — NO down payment. We finance at bank rates with approved credit. EDDY'S ELECTRIC — 385-76666

RESIDENTIAL AND COMMERCIAL wiring, new, repair and renovations, electric heat, installation. 477-5096.

ELECTRICIAN, FREE ESTIMATES. Call Bernie, 386-1094.

Excavating

LAND CLEARING, EXCAVATIONS, road building, rock blasting, sand and gravel supplies, heavy equipment rentals.
"We Move the Earth"
CHEW EXCAVATING LTD.
Dispatcher 386-7586

EXCAVATING, LAND CLEARING, road building, demolition, sand and gravel equipment rentals, 24-hour service. Radio controlled.
O.K. Trucking Co. Ltd.
Bus. Office, 2840 Nanaimo, 386-3474
Dispatcher, 2720 Turner, 382-6136.

ROBERTSONS EXCAVATING — 450 Case, land clearing, bulldozing and backhoe. 595-8530.

ALBERG EXCAVATING; LAND clearing, loading, excavating and hauling. 478-9466, 477-8463.

EXCAVATING AND TRUCKING on tires and tracks. Blasting and road building. Call Brian, 479-2593.

Fencing

COMPLETE FENCE BUILDING, reasonable rates, wood and steel, free estimates, 382-1585, 88-7517.

ISLAND CHAIN LINK FENCING LTD.
Fencing in wire or wood.
477-0332

VAN ISLE CHAIN LINK FENCING
386-1841.

NEW QUALITY CEDAR FENCING or repairs, phone 595-0587.

Flooring and Sanding

M & M FLOOR
COMPLETE FLOORING CENTRE
Hardwood, Carpets and Linos
532 William St., 384-0343
Nights: Al 386-3078—Mike 652-4308

Furniture Refinishing

PIANOS, DINING AND BEDROOM suites refinished. Alpha Finishers Ltd., 383-5521.

Gardening

NOW IS THE TIME TO GET flower beds cleaned up for spring, for trimming ornamental and pruning, reliable gardener, reasonable rates. Maintenance a specialty. 478-6781.

DUTCH LANDSCAPERS
Tree pruning, hedges and shrubs trimmed. Government Certified spraying, clean-ups, low maintenance gardens, planting, designing, rockeries. Free estimates. 479-1023.

EXPERIENCED PROFESsionals. Pruning, spraying, power raking, spring renovations and maintainance. Fairbrother-McLeod. 388-5379, 388-5227.

SPRING PRUNING; ALSO WILL keep your yard beautiful on monthly contracts or hourly. 478-8816, (112). 743-4100.

LICENSED GARDENER
Spring cleanup, pruning etc. Gardening year round by contract. G. Barta, 474-2680.

18-YEAR-OLD LOOKING FOR work, experienced in gardening and landscaping. Very reasonable rates. Anytime, 477-8537.

JENNINGS GARDENING. General clean-up, regular maintenance. Estimates. 477-9869, 477-1926.

FRUIT TREE PRUNING, $4.50 per hour with free estimate. 383-6629.

PRUNING
and spraying, debris removed; estimates. 479-4067 after 6.

PROFESSIONAL PRUNING AND year-round garden maintenance. 384-1848.

FUTCHER'S GARDEN SERVICE, pruning, spraying, cleanups, complete maintenance. Call 385-4029.

FRANKS GARDENING AND pruning. 477-5335.

Glass and Glazing

WINDOWS
Change wood to aluminum, single to thermo with Ever-brite. Phone 384-1423, 658-8817 evenings.

Gutter Cleaning and Repair

GUTTERS, DOWN PIPES, CHIMNEYS, drain tile, cleaned, repaired, replaced. 479-8195.

MAY I CLEAN YOUR GUTTERS, $10 per house. 592-7279.

Handymen

HANDYMAN
479-0144

RENOVATIONS, PLUMBING AND carpentry, older homes a specialty. $6. per hour. 383-1233.

HANDYMAN, AFFORDABLE prices, renovations, painting, small jobs, etc. 479-4492.

FAIRFIELD FIXER — LICENSED Carpentry, plumbing, electrical repairs. 383-3385.

RED RAIN ENTERPRISES
Small jobs a specialty. 384-5948.

Hauling

CLEAN-UPS AND HAULING. Gravel, sand, topsoil. Eugene, 383-3528.

1 TON DUMP TRUCK, HAUL anything, clean-up, prompt and reasonable. 384-3498.

SINGLE AXLE DUMP TRUCK for rent. 478-3730 after 7 p.m.

Home Improvements

SOMERSBY
Manufacturers of wooden windows, thermo or single glazed. Repairs to anything in wood. Finished lumber and mouldings.
Cr. Hillside and Bridge 388-6645

ARBORITE
Redo your kitchen counter tops or bathtub enclosure. Very reasonable rates. Phone 5-6 p.m. 384-1777.

Insulation

West Coast
Home Insulation
All types of insulation, sales and contracting, free estimates, B.C. Hydro financing available. 384-4621. Evenings 479-2322.

Janitor Service

WHY NOT PAY LESS and get better service. Apartments, offices, condominiums. 388-7854.

36 BUSINESS SERVICES and DIRECTORY

Landscaping

BARKER
LANDSCAPING LTD.
Lawn specialists. Expert garden layout and shrub placement — sketches — ideas. Our stone masons can build you anything in rock or slate — walls, patios, pools or pillars — etc. For a free competitive estimate, call 595-8323. Terms.

SAANICH LANDSCAPING
Complete stonework, for good quality, at the lowest price for the season, fireplace, stonewalls, driveways, sidewalks, complete andscaping. 479-6490.

ALL TYPES OF STONEWORK, retaining walls and fireplaces. Reasonable rates. Call anytime 477-3775.

PORTUGESE LANDSCAPING
Stonework, rock walls, fireplaces and landscaping. Free estimates. Reasonable prices, 595-3439.

STONE WALLS, FIREPLACE, masonry, sidewalks, cleanup. 385-4874.

Masonry

BUILD FIREPLACES, OVER 20 years experience. New or old houses. 479-5075.

BOEHM MASONRY, STONE, brick and block. 478-2522.

FIREPLACE FACINGS, BRICK veneers, and block work. 477-9106.

Moving and Storage

VICTORIA CITY MOVERS. Phone day or night, confirmed price or reasonable rates. Dependable and courteous. Free estimates, no obligations, 382-1585.

BIG OR SMALL. WHY PAY BIG prices for reasonable, reliable, experienced movers. Pensioner rates. Estimates. Guaranteed. 382-5625.

FRANK'S DELIVERY
Small moves and pickup delivery service. $9.00 an hour, 1 man. $14.50. two men. 382-5275.

MOVING AND DELIVERIES, APpliances, furniture, households. Eugene, 383-3528.

FLASHBACK CARTAGE. HOUSEhold and apartment moving. 385-1733. 388-6275 pager 607.

SMALL MOVES WITH 1 TON van, $8 per hour. 382-8471, 385-2268.

Painters and Decorators

ISLAND
DECORATORS
Painters Paperhangers
Spray Painters
Plaster Repairs
Gyproc Filling
383-9059 Eves. 595-7103

CLARK AND PATTISON
PAINTING CONTRACTORS LTD.
Specializing in sand blasting, spray painting, wall coverings and special coatings.
"We Cover The Island"
Victoria 384-8831 384-0443
Nanaimo 754-9321
Courtenay 336-2296

BROTHERS PAINTING
AND DECORATING
Free appraisals, cost consultant. All types of painting. All types of repairs. Commercial, farm, residential. Lowest rates. Terms. Work guaranteed. 383-8112.

ARCTIC PAINTING AND DEcorating, paper hanging, plaster repairs, spray painting, residential, commercial. Free estimates. 477-7914.

HUSTON BROS. PAINTING
Brush and Roller
Quality and Economy
386-9884

DOWSON PAINTING CONTRACTOR, RESIDENTIAL, COMMERCIAL; WORK GUARANTEED. Free estimates. 385-6042.

FEB. TIME TO GET YOUR INterior painting done. 28 years experience, clean and efficient. Call 478-1254.

EXPERIENCED PAINTER, PApering, signs, free estimates, immediate service. 383-7879.

WILL DO INTERIOR PAINTING and paper hanging, reasonable rates, free estimates. 383-9153.

HOWARD'S PAINTING. PAINTing and papering for 3 generations. 598-5824.

PAINTING AND DECORATING, drywall taping, custom workmanship, free estimates. 382-9054.

INTERIOR-EXTERIOR PAINTING done. Very reasonable. Free estimates. References. 383-5183.

MASTER PAINTER, PAPER hanger, clean, reliable, local references. 477-9713.

CLEAN, REASONABLE RESIDential Painting by Sam Burrowes, Harold Simpson. 385-2820, 386-7097.

Photographers

WEDDINGS
Professional Photographer
Complete Service
K. Douglas-Tourner, 592-1749

Plasterers

THO'S STUDDERS PLASTERS and stucco, new textures on old ceilings, additions and renovations, call evenings 592-1668, 592-2111.

LATHING, LEO PERKIN LATHing, stucco wire, metal lathe. Fast. 384-9895.

FRIEDRICH PLASTERING AND stucco alterations and renovations. 656-2064.

COLEMAN PLASTERING
Lath, plaster and stucco. 478-9976.

STUCCO, PLASTER AND PATCHing, 30 years experience. 477-1681.

Plumbing and Heating

LICENSED, RENOVATIONS, new work, firm price quoted. Guaranteed work. Please phone 642-3586.

36 BUSINESS SERVICES and DIRECTORY

Plumbing and Heating

Dual
Plumbing
and Heating
Repairs, alterations, hot water tanks, new construction. 721-3464, 598-7191.

WESTCOAST HEATING Licensed 15 years experience, locally owned and operated. Furnaces, fireplaces, sheet metal, one day installation, free estimates. O.A.P. discount. Steve Bishop 477-6280.

AQUARIAN PLUMBING
AND HEATING
Richard Bales, licensed plumber, new installations, alterations, repair. I guarantee my workmanship. 382-1653.

MOORE PLUMBING AND HEATing repairs, alterations, hot water tanks, new construction; reasonable rates. 24 hours, 383-6782.

ANY TYPE OF PLUMBING, reasonable rates, reliable plumber 24 hour service. 477-5742.

REPAIRS AND RENOVATIONS, 18 years experience. Low rates. 652-5813.

PLUMBING
Qualified plumber, fast and reasonable; references. 478-1841.

RELIABLE PLUMBING AT THE right price. Residential or Commercial. Kevin Laurie. 477-8831.

Pruning

MAY I DO YOUR PRUNING? $7.50 per tree min. 592-7279.

Roofing and Siding

PARKER JOHNSTON LTD.
1858 BLANSHARD. 382 9181
"Roofing Victoria Since 1935"

Sewers

SANITARY SEWER CONNECtions; free estimates cheerfully given. 478-4784.

Signs Painted

SIGN PAINTING ON PAPER, plywood, sandwich boards. 478-1621. Message only.

Tailors

OAK BAY TAILORS
Tailoring, alterations ladies and men Quality leather alterations. 1826 Oak Bay Ave. 598-4131

ALTERATIONS, MEN AND womans clothing, 20 years experience, phone 382-2805.

BRITISH CUSTOM TAILORS
1311 BLANSHARD 383-2632

Tree Service

CEDARDALE
TREE SERVICE
3c5-9931

FRUIT TREES
For special care in pruning and spraying, phone 592-2739. Coastline Tree Service.

MT. VIEW TREE SERVICE
"Everything in Trees"
Fully insured. 479-3873 (24 hr.)

BIG WIND TREE SERVICE
low rates 388-6115

Upholstery

ACE UPHOLSTERY
477-0455
Quality workmanship. European craftsman. Free estimates.

FURNITURE UPHOLSTERED and repaired, workmanship guaranteed, reasonable rates, free estimates. 388-5936, evenings 386-8670.

Window Cleaning

MAY I CLEAN YOUR WINDOWS? $10 and up. 592-7279.

38 TRAVEL

GOING TO MAUI?
DON'T DELAY
Condominiums $37.50 per day (American). Now booking for 1978. Note these features: white sand beach, swimming pool, sauna, whirlpool, barbecue range, putting green, tennis courts, and all the comforts of home. Call 479-7117 before 5 p.m. or 382-7642 after 5 p.m. and weekends. Ask for Percy or leave message.

WAIKIKI '78
1-bedroom condominium in heart of Waikiki, fully furnished with kitchen, lanai, pool. Daily rates from $7.50-$17.50 per person per day U.S. from March '78. Phone 386-6474 between 9-4 Monday through Friday.

MAUI
HOME AWAY FROM HOME
1 and 2-bedroom Units Available Now. Fully furnished.
For further details phone
Iolani Holdings Ltd. 382-6042

OAHU
1-bedroom condominium on the beach at Makaha Beach Cabanas, sleeps 4, available May 4th till June 29, $126 per week, 383-4822.

MINI HOLIDAYS
To Reno or Las Vegas
2, 3 or 4 Nights from Victoria
WHITTOMES TRAVEL
1111 BLANSHARD ST. 388-4271

MAUI. DELUXE 1-BEDROOM condominium, beautiful beach, pools, tennis; book for spring and summer. 479-2510.

MAUI. 1-BEDROOM CONdominium, now renting from April onward, excellent view, pool, beach. 478-8007.

38 TRAVEL

MAUI
Deluxe 2-bedroom fully furnished condominiums located on a safe sandy beach. Available Feb. 27 to Mar 22 and Apr 7 to 30. Also vacancies from May to Dec. OK Trucking Co. Ltd. 386-3414.

39 PERSONALS

SHARE YOURSELF
Citizen Advocacy is looking for men and women volunteers to spend an evening or an afternoon, per week with a physically or mentally handicapped person. Call 385-7121.

PENINSULA PARENTS WHO are divorced, separated, widowed, with or without custody of children are invited to join Sidney Chapter /06 of Parents, without Partners Inc. 656-4926, 6-7:30 p.m.

MALE WOULD LIKE TO MEET lady for outings, and company, height, 5'5" to 5'7", age 46-52. Victoria Press Box 97.

WIDOWS INFORMATION CENTRE, 304-620 View St., 388-6101.

WHO CARES IF YOU ARE pregnant? Birthright does. Phone 384-1431.

39 PERSONALS

WIDOW, YOUNG 60, ATTRACtive, 5 ft., 100 pounds, is in good health, has a warm personality, enjoys cooking, extremely happy and compassionate person who would love to do almost anything with the right male companion. Loves dancing, going out to dinner, small trips, walking and home life. Is a smoker, social drinker. Seeks gentlemen companionship in good health between the age of 57-65. Recent photo and particulars of life style would be most appreciated. Replies handled in strict confidence. Victoria Press Box 95.

GENT, YOUNG 50, NO ENcumbrances, has most of life's essentials — house, car, boat, etc. but lacking essential happiness. Like to golf, travel, outdoor activities. Would like to meet lady in her forties, who has similar interest, non-smoker please. All replies treated with strict confidence. Reply Victoria Press Box 83.

GENTLEMAN, MID-THIRTIES, intelligent, well-groomed, good income, would like to meet well-groomed intelligent woman, 30 or over, full figured, light complexion. Ad is particular, however, it is hoped right woman will read and respond. Victoria Press Box 93.

WOULD LIKE TO MEET GENT, sincere, affectionate, with means, to share meaningful companionship with attractive (sincere widow), self-supporting, young 60, 5'6", love home life, golf, travel and varied interests. Victoria Press Box 899.

GENT, 6' 1", 40, HAS WAterfront home, seeks a quiet lady, 25-35. Photo appreciated. Victoria Press, Box 898.

SOMETIMES A PROBLEM hurts less if you share it. We listen. NEED Crisis Line. 386-6323.

LADY WISHES RIDE LOCHSIDE Drive near Sidney, to Douglas and Hillside arriving nine. 656-4677.

10 BUSINESS PERSONALS

ARE YOU HAVING
PROBLEMS WITH
YOUR SKIN?
Is your skin dry or oily, does your skin look dull and lifeless, do you have blackheads or acne, are you still using soap and water?

WE can help with all these problems, please call today for a free consultation. 388-6477.

FOR MEN TOO.

BRISTOL TOWN UNI-SEX HAIRfashions perm sale, save 20% February 6-18. Three locations, downtown 383-0433, Gorge Centre 384-1244, Hillside near Cedar Hill 595-2232.

WOULD YOU LIKE LONG NAILS, you can have them done now in the comfort of my home, new very strong product, first time in Victoria, apply at 900 Tolmie for appointment, or call 388-4556.

200 NAME AND ADDRESS labels $2.50. Please send payment with order. Popular Press, Shawnigan Lake, V0R 2W0.

MATURE LADY SOUGHT TO give massage regularly to slightly senior gentleman for generous fee. Victoria Press, Box 50.

CAR SIMONIZING FROM $15 MObile service, also vinyl tops and interiors, machine done. Phone Dave 658-8444 anytime.

ROAN SOUND PRODUCTIONS. Tape Duplication, Recording Services, Weddings, meetings, etc. 384-6110.

REGISTERED MASSEUR, SWEDish and Shiatsu. 384-6860 for appointment.

MRS. PAYN-JONES, TRANCE medium, 4 questions answered, 386-3603.

DIVORCE PAPERS, DOCUments, manuscripts, etc., expertly typed. Phone 386-9617.

TYPEWRITERS CLEANED AND serviced in your home, $12.95. Evenings 385-2392.

MARY KAY COSMETICS
Water base skin care, free facial, 479-5907.

TAROT CARD READINGS. 384-3574 between 5 and 7 p.m.

CARD READING IN DEPTH
652-1765

42 EDUCATION

TUTORING — PROFESSIONAL help by experienced teacher. French, math, new and old methods. 598-2331.

SELL IT
FAST
THROUGH
CLASSIFIED
DIAL 386-2121

42 EDUCATION

SKATING, PRIVATE LESSONS, basics for beginners, 5 years up. 479-0290. Milan.

43 DANCING

ACADEMY OF BALLET
Enrolling now! Beginners, intermediate and advanced. Morning and evening classes, 595-6166.

60 FUEL

SPECIAL SPECIAL
WOOD WOOD WOOD
1 big load mixed wood, $11.95
1 big load mill wood, $28.95
Also sawdust, shavings, hog fuel.
Best Fuel Company, 384-5524

PRESTO LOGS

Logs	Delivered	Carried in
120	$20	$23
240	$39	$44
480	$77	$85

Eugene, 383-3528

BEAVER FUEL
Alder wood split and delivered, $55 cord. We guarantee a full cord and prompt delivery. 479-0684.

ALDER FIREWOOD, SPLIT, CUT to any length, free 24 hour delivery. Full cord. Only $50. 385-2349 anytime.

MANDER TRUCKING
Sawdust shavings and hog fuel. Call 479-6452. Evenings 477-5053, 479-7629.

SEASONED OAK FIREWOOD. $25 per pickup load. Delivered 479-5211.

61 TIMBER

WANTED TIMBER
FELLED, BUCKED or
STANDING
Fir, Cedar or Hemlock
Ideal Sawmill Ltd. 385-0441

STANDING OR FELLED TIMBER wanted, selective logging and land clearing, 658-5046.

65 BUILDING SUPPLIES

IMPERIAL
BUILDING MATERIALS LTD.
The Builders Supply House
OLYMPIC STAIN
STOCK ONLY
SPECIAL $12.95 GAL.

METAL BIFOLD DOORS
TO 6'0" WIDTH
REGULAR $82.00
ONE PRICE ONLY $15.00

Master Charge — Chargex
2955 Douglas 386-1401
Member of Victoria HUDAC

MOORE WHITTINGTON
LUMBER LTD.
MW 2614 BRIDGE ST.
386-1331

STOCK REDUCING SALE
New Wood Patio
Door Unit
Thermo Glazed

6-0x6.8½ Regular Price	$392.00
Less 20% Discount	$ 78.40
Now	$313.60
1¼x4 9.16 Hemlock Jamb Sets 13.8 Rab	$ 10.36
1¼x5¼ Fir Jamb Sets 13.8 Rab	$ 12.90

All Slab Mono Door
Fir and Mahogany

20% OFF LIST PRICES
All items subject to prior sale.
8:00 a.m.-5:00 p.m. Mon. to Fri.

NORSECRAFT
HARDWOOD
Industries Ltd.
383-4233
OVER 40 VARIETIES
OF HARDWOODS
—MAPLE COUNTER TOPS
—DOWELLING
541 DAVID ST 383-4233

JUBILEE BUILDING
SUPPLIES Ltd.
SPECIAL PRICES!
Jenn-air ranges, Merit and Diamond kitchen cab. insulation, drywall.
574 Culduthal Rd. 388-5412
(Opposite Town & Country next to MacDonalds Bakery)

Slegg Lumber
ROOF TRUSSES
We manufacture all types of residential and industrial roof trusses. Prehung doors of all types. Try us for a quotation. Slegg's Cashway lumber
1496 Admiral Rd. Sidney
388-9975 656-1125

SAANICH LUMBER YARDS
3041 Douglas St. 385-2486
Material for 12x20 garage, roofing extra $340.00
Compost box, 4x6 $10.00
Work bench, materials $12.00
8x10 Greenhouse
Sabot Dinghy 6'x7'x6'
Chicken Coop 6'x7'x6'

FIR TIMBERS CUT TO ORDER. Prompt service. 642-5483.

65 BUILDING SUPPLIES

HOME LUMBER
& Building Supplies
470 Ardersier Rd.
385-8711

INSULATION
PRICE PER 1,000 SQ. FT.
FIBERGLASS

R7—2½"	$ 80
R12—4"	$140
R20—6"	$240
R28—8"	$320

GYPROC SPECIAL
Price per 1000 Sq. Ft.

½" GYPROC	$110
½" FIRESTOP	$120
⅝" FIRESTOP	$135

STD FIR PLY

4x8—⅝ T and G	$10.35
4x8—½ Std.	$ 8.10
4x8—⅜ Std.	$ 5.95

SANDED PLYWOOD

4x8—¼ Factory Gr.	$ 6.50
4x8—¾ Factory Gr.	$12.50
4x8—½ Factory Gr.	$ 9.95
4x8—⅜ Factory Gr.	$ 7.25

D UNSANDED

4x8—5-16	$ 4.95
4x8—⅜	$ 5.50

Framing
Lumber
STD. & BTR. FIR
Price per 1000 FMB

2x4—6'	$ 95
2x4—92¼ Pet stud	$269
2x4—8'—20'	$255
2x10—8'—24'	$310
2x12—8'—20'	$310

STD. & BTR. HEM.

2x4—6'	$ 85
2x4—7'	$ 95
2x4—92¼ Stud	$235
2x10—8'—20'	$225
2x12—8'—20'	$220

Deliveries made anywhere on Vancouver Island and Gulf Islands. Before you buy compare our prices. For quality, service and guaranteed savings, phone:
385-8711
386-3374

SOMERSBY
Manufacturers of finished lumber and mouldings.
Pocket door frames.
Sanding, re-sawing, planing
Cr. Hillside and Bridge 388-6645

YELLOW CEDAR PANELLING, rough sawn; plenty of beautiful knots and colour, 1x6, 1x8, 1x12 in 8', 12'6", and 15' lengths; also assorted 2" x material. Priced to sell. 743-5320 day or night.

70 MUSICAL INSTRUMENTS

PIANOS
Rent To Own
Gleeson Music City
Home of HAMMOND ORGAN and HEINTZMAN PIANOS.
714 FORT 388-9632
Ask About Our
WEEKLY SPECIAL

NEW KINCAID PIANOS
FROM $1395.
SOUND OF MUSIC
PIANO AND ORGAN
CENTRE
1517 Quadra 383-0239

PAMUS
MUSICAL INSTRUMENTS
"Where Good Music Begins"
1108 Blanshard St. 386-8473

NORDHEIMER PIANO, EBONY, ivory keys, a beautiful piano for $1000; also a German made electric tuning instrument, gives pitch through speaker; also Hitachi cassette recorder model 2RG286, new; RCA Victor portable. 382-4942.

JUST ARRIVED!!!
Musicman guitars and bass. Come in and see the BEST. HALL and FAIRFIELD Music, 728 Fort, 385-3307.

ROLAND JAZZ CHORUS 160, 3 months old, must sell. List $1000 sacrifice, $700 or offers. Stage 400, 45 watts, new $300 sell $150 or offers. Don 385-8844.

RICHARD DENZIL
PIANO TUNER — TECHNICIAN
Regulation, repairing, rebuilding.
388-9295

BASS GUITAR AMPLIFIER with speakerbox. Excellent condition, $300. 477-3319 (Peter).

70 MUSICAL INSTRUMENTS

COME SEE
"THE PERFORMER"
Perform
GALANTI F30 is an extremely versatile automatic accompaniment unit with great orchestral background for terrific fill-in. 2-44 not keyboards, 13 pedals, 15 rhythms, walking bass, chord memory and much much more. Stop by for a demonstration today.

ENQUIRE about our FREE group, semi-group or private lessons.

CASCADE
PIANO & ORGAN
In Hillside Mall
595-4124

THE RICHEST
CHILD
IS POOR
without music
BERNIE
PORTER MUSIC
752 CALEDONIA
"Most Everything Musical"
DRIVE IN — Park free
"Downtown." Near the Bay
382-9542
OPEN TILL 9 — MON. TO FRI.

WE ARE
Vancouver Island's most complete music store. Come in and see us.

NELSON'S
MUSIC
1315 Government 385-9728

ALL YOU NEED
TO ROCK AND ROLL!
Large variety of new and used FENDER, GIBSON, TRAVIS BEAN, and quality reproduction guitars.
Huge stock of amps and speaker cabinets, GARNET amplifiers at wholesale! 1976 prices.
SHURE, TURNER, and PEARL mikes.
Victoria's best stock of effects pedals: ROLAND, MXR, ROSS, ELECTRO-HARMONIX, UNI-VOX, BOSS.
Complete stock of parts, pick-ups, and accessories for Bass and Electric guitars.
SOFT SOUND MUSIC
2031 Oak Bay Ave., 598-1524
MON. TO SAT. 10-5:30

USED ORGANS
from $450
Group Five — Corner Blanshard and Johson. 386-2434.

Scott
PIANO & ORGAN

EATON'S
Specialists in
HAMMOND
ORGANS
For over 20 years
Four Teachers Available
Use your Eaton's Account
Main Floor Eaton's
Home Furnishings Building

EXCELLENT USED ORGANS for beginners—priced to sell
KAWAI KEYBOARD STUDIOS
at the Bay 385-3211

UNIVOX LES PAUL COPY ELECtric guitar, good condition, new, $257; asking $125 or best offer. 595-1498.

GIBSON LES PAUL DELUXE, excellent condition, $875. 479-4420 and 595-4294.

5-PIECE BOLERO DRUMS WITH hardware, excellent condition, $325. 388-6943.

RAVEN BASS GUITAR, EXcellent condition. $75. Phone 478-1896.

QUALITY DEMO TAPES, INdependent 4-track studio. 479-0376 or 384-7876.

KIMBALL 1000 ORGAN LESLIE rhythm magic chord. Excellent condition, $2700. 478-1246.

FOR SALE, LUDWIG DRUMS $350. 477-1975.

NORDHEIMER UPRIGHT PIANO, excellent condition. $950. 478-8262.

CLARINET USED VERY LITTLE, $100. 642-5887.

ORGAN, FUN MACHINE BY Baldwin, $750 firm. 474-1924.

MARTIN GUITAR, D28, ONE year old, $700. 386-3841.

HALF SIZE SUZUKI VIOLIN. Offers on $75. 598-5624.

¾ AND FULL SIZE VIOLIN, GIBson banjo, 78 records. 479-9414.

71 MUSIC TEACHERS

Piano and Organ
Instruction
Popular and classical for adults and children.
See Reg Stone or
Lann Copeland at
SOUND OF MUSIC
PIANO AND ORGAN
CENTRE
1517 Quadra 383-0239

CHILDREN'S BEGINNER
Keyboard class beginning Feb. 6 thru June. Register now for two 40 min. lessons per week with Mrs. Carbol. Special introduction to Scott Piano & Organ Music School, Blanshard at Johnson, 386-2434.

PIANO AND ORGAN LESSONS, beginners of all ages, a specialty. Highly qualified teacher with 4 degrees and 20 years experience. Cordova Bay area. 658-8317.

IMPROVE ON YOUR TECHniques, or beginners, in Rock or Folk guitar, inquire Soft Sounds, or call 386-2673.

BEGINNER WANTS HIGHLY qualified organ teacher for early afternoon lessons. Please contact 384-5358, 652-3631.

EXPERIENCED SINGING teacher, University area. Doreen Thompson. 477-0915.

ORGAN TEACHER, SCOTT Piano and Organ, 386-2434.

GUITAR LESSONS, CLASSICAL folk, Gavin, 478-8749.

FOR FLUTE LESSONS, PATTY, 478-8749.

77 MOTORCYCLES

'72 KAWASAKI 175 ENDURO, EXcellent mechanical condition, rebuilt top end, asking $350. 382-9843.

'68 TRIUMPH GOOD CONDITION, $800, or pickup of equal value. 656-5039.

FAIRING, SADDLE BAGS AND luggage rack with back rest, $200. 478-7218.

75 YAMAHA ENDURO, 250 C.C., low mileage, new off road tires. $850 or nearest offer. 656-1425.

'74 YAMAHA 175 ENDURO, EXcellent condition, low mileage. $750. 112-749-6215.

1966 BSA PARTS FOR SALE. Phone 388-7263.

1970 YAMAHA, 75 CC WITH HELmet, less than 3,000 miles. 479-2915.

72 YAMAHA 100, AS IS, $100. 592-3708.

77 MOTORCYCLES

'77 YAMAHA
CLEAROUT

TRAIL	
YZ80 Mini	$ 599
DT125 Enduro	$ 949
TY175 Trials	$ 999
DT400 Enduro	$1399
TT and XT 500 Enduro	$1599
ROAD	
XS400	$1499
XS500	$1799
XS650	$1999

Prices don't include freight and P.D.I.

MULLINS MARINE
SALES LTD.
925 Yates St. D-00356A
382-1928 382-4515

Honda Honda Honda
Avoid price increse now!
Small deposit will hold at old price till March
New price effective Feb. 1st
PLUS
We still have a few '76 and '77 models at supersavings
at
MULLINS MARINE
SALES LTD.
925 Yates St. D-00356A
382-1928 382-4

78 BICYCLES

LADIES' 5-SPEED, MAN'S 10-speed, both like new. 479-2915.

80 BOATS and MARINE

CANOE COVE YACHT SALES

29' FIBERFORM Sedan, Command Bridge, twin 165 Mercs., hot and cold pressure water, excellent. Asking $27,900

FISHING?

25' EXPRESS, single inboard engine, lots of room below. Cockpit suited for fishing $6,000

20' DISPLACEMENT Cruiser, enclosed steering station, new power. Asking $21,000

Open 7 Days A Week
656-5711 Sidney, B.C. 656-3915

GREAT BUYS
on remaining stock of 1977 EVINRUDE Outboards
4 h.p. to 55 h.p.
Good Selection of USED MOTORS onn Display
Full Service and Parts for
OMC Volvo Mercruiser Sterndrives
Yanmar Diesels and Evinrude Outboards
Quality Accessories at the Marina
OAK BAY MARINE SALES
598-3393 1327 Beach Drive

GOLD BATHROOM FIXTURES!
49' MONK, 8-53 GMC Diesel Fwd Cabin with enclosed head, main Salon and Galley, Aft cabin with shower and head. Diesel furnace H and C pressure water. Double planked hull, with cruising speed of 12 kts. to a top of 18 knots. This is a Classic 20 year old yacht and must be seen to be appreciated. Boathouse included for $67,500.
CEDAR GROVE MARINA
656-2580 SIDNEY

$19,995
24'4" SEARAY SUNDANCER
Economical twin 140 h.p. FWC Mercruisers, VHF radio telephone, C.B. radio, gas sniffer, tubs, sounder, etc. Loaded. Immaculate condition, boathouse kept. Plus Roadrunner 4-wheel trailer at $1895. 479-6371.

NEW ALBIN 25
WITH SAILS NOW IN STOCK
NATIONAL BOAT SALES LTD.
2060 White Birch Road, Sidney, B.C.
VBL 2R1 Tel (604) 656-3986
AND ALSO AT
False Creek Vancouver

BOATS WANTED
We have customers waiting for good used boats, 15' to 30'. If you are considering selling or trading up, Please call.
We can sell your boat, or we can give you an excellent trade in on one of our new 1978 Models.
THUNDERBIRD YACHT SALES
WESTPORT YACHT SALES
PHONE 656-5832

EAST COAST TYPE DORIES
Heavy Gauge welded aluminum Hulls — Beautiful rough water boats — Rowing and power models on display.
ALL BAY MARINA
2238 HARBOUR RD.
Sidney 656-3167
Open 6 Days — Closed Mondays

'78 HONDA OUTBOARDS
New 7½ plus 10 H.P. Models NOW AVAILABLE
4 stroke design — no gas, oil mix
Mullins Marine Sales Ltd.
923 Yates St. D-00365A
382-1928 382-7515

4 STROKE HONDA
The new 9.9 horse outboard is now in stock. Uses straight gas. Has built-in 12-volt, 60-watt generator. Demonstrator available.
ALL BAY MARINA
2238 HARBOUR RD.
SIDNEY 656-3167
Open 6 days — Closed Mondays

GLAS PLY
19' Cuthy cabin economical 140 H.P. I.O. F.W.C. marine head, sounder, C.B., 3500 lbs. Trailer, 127 hours. Must sell. 652-5756.

CAL 28' SLOOP, 4 SAILS, SPINnaker rig, custom boom awning, well equipped galley, 9.5 Johnson recently overhauled. Hull and rigging in excellent condition. Phone 652-3218 or 592-9686.

ERICSON YACHTS
Alex Chisholm Yacht Sales
Anglers Anchorage Marina
933 Marchant, Brentwood Bay
652-3531

1973 26' SABORCRAFT, EXcellent condition, many extras. $12,000 or best offer. Or trade for smaller boat. Motorhome or building lot. 652-2710, 652-3237.

1973 22' SANGSTER DOLPHIN, 188 Merc, anchor, sounder, CB, excellent shape on tandum trailer, $10,000. 382-1764.

PARTS WANTED FOR 125 H.P. Merc. 592-0786 or 592-4178.

80 BOATS and MARINE

gp
"It's The Service That Sets Us Apart"
TRADE-INS!

2350 BAYLINER
Nisqually Sedan
—200 Volvo f.w.c.
—swim grid
—flush deck
—full galley
—stand-up head
—very low hours
$11,995

2270 REINELL
Alaskan Sedan
—188 Merc. f.w.c.
—rear bulkhead
$8,995

17" HOURSTON
—camper back
—140 Merc I.O.
—Road Runner trailer
$5,995

SEVERAL MORE TO CHOOSE FROM
BAYLINER
HOURSTON GLASSCRAFT
JOHNSON outboards
VOLVO — OMC
Sterndrives — Trailers
Accessories
All at
GIBSON
Powercraft Centre Ltd.
2520 Gov't St. (Near Bay)
382-8291

TANZERS
ON DISPLAY
22', 7.5 metre, 26' at
BOB WHYTE MARINE
Sales and Service
656-7286
Corner Harbour and Resthaven

MCQUADE'S MARINE SUPPLY
Famous OPTIMUS Kerosene 2-burner stoves
Reg. Price $169.50
SPECIAL $129.95
From in-storestock only
1252 Wharf St. — 386-4343

DJ YACHT BROKERS
A newly formed company with four experienced brokers to serve you, whether buying or selling. Joyce Omlid, Don Omlid, Don White and Don Bedard. Offices at:
BOSUN'S MARINA — 656-5559
OAK BAY MARINA — 598-3366

CLASSIC CUTTER
31', just restored and ready to cruise. Long, full keel, new motor, sleeps 4. Everything new and ready to go. $18,000. On display GYPSY YACHT SALES, 2270 Harbour Rd. 656-5591.

40' PELAGIC-JENKINS BUILT trawler, ideally arranged for living aboard, featuring strong fiberglass construction, teak interior, holding tanks, diesel furnace; asking $82,000. Canoe Cove Yachts, 656-5711.

1974 22½' FIBERFORM, SAN Juan, 188 Mercruiser, Bennett trimplanes, twin batteries, CB radio, swim grid, A-1 condition, $8,995. Phone 656-1425.

1968 28' CRIS CRAFT EXPRESS Cruiser, loaded with extras. Low hours. Immaculate condition. $19,950. Boat house available. Days 478-0021. Nights 478-6857.

16' GLASS OVER PLY, GOOD sea boat, ready to fish, equipped with deep lines, rods, etc., heavy duty trailer, 50 h.p. Merc, less than 100 hours, $1650 firm. 478-1115.

"FOXY LADY"
1975 Campion CB 235 OMC and IO, loaded with extras. Asking $22,500. Phone 479-5885 for more information.

60 HORSEPOWER JOHNSON outboard, 8" four bolt rims and fires; offers. 383-6908.

1967 75-HORSE JOHNSON WITH controls, large boat trailer. 388-6372.

80 BOATS and MARINE

SUPER BUYS
14' CANAVENTURE
20 hp. Merc
900 RR $3295
14' CANAVENTURE
72-40 Merc Elec.
900 RR $3295
17' CANAVENTURE
85 h.p. Merc.
2100 lb. Calkins $6395
19' CANAVENTURE
170 Mercruiser $9777
22' FIBERFORM
188 Mercruiser $16,500
22' BELL BOY
188 Mercruiser $16,600
24' FIBERFORM
233 Mercruiser $17,995
25' BELL BOY
288 Mercruiser $18,995
MERCURY MARINE
800 Cloverdale
385-1457

Van Isle Marina
BROKERAGE
LAUNCH RAMP
FUEL DOCK
Vacuum pump oil changes, complete line of filters. Open 7 days a week, 8-5 p.m.
VAN ISLE MARINA CO. LTD.
Tsehum Harbour
656-1138 Box 2130 Sidney, B.C.

NEW STAINLESS FIREPLACE 8"wx13"h complete with stack, new ¾", 1/2" and 1/4" Sampson braid rope, new 2 burner propane stove with oven 17"w, new propane tank, mooring buoy and several Scotsman, asbestos cloth and lagging, new ¼" rigging wire. 656-6596.

19' Fibreform
and trailer, 165 hp Merc I-ob hard top, dual tanks, sink, stove, $7500 or nearest offer.
477-1051

Clearance Prices
ON ALL REMAINING '77
Mercury Outboards
MULLINS MARINE SALES LTD.
382-1928 925 Yates St. 382-4515

23' FIBERGLASS CUTTER, PULpit, double life lines, S.S. rigging, teak hatches, taff rails and trim, 9.9 Johnson electric start auxiliary. An excellent buy at $8,600. 592-4232.

34' EAST COAST STYLE DIESEL cruiser, extensive overhaul, sound and economical; good live aboard or work boat. $10,000. 746-6222 or 748-9563 Duncan.

16½' FIBREGLASS BOAT, 1975 50 h.p. Mercury, Roadrunner trailer, canvas top, life jackets, paddles. $2295. 477-8347 after 5:30, weekends anytime.

30' EXPRESS CRUISER, TWIN power, exceptional construction by shipyard, sleeps 5 in comfort. Must be seen $15,900. Victoria Boat Mart 453 Head St. 383-3324.

40' CATAMARAN HULL, PROfessionally glassed, $4,000 or trade for ¾ or 1 ton truck. 656-4761 between 5-7 p.m.

MAYFAIR MARINE LTD.
Dryland Boat Brokerage
3339 Oak St. 385-1457
DL 1313A

CUSTOM BOAT UPHOLSTERY, cushions, dinettes, bridge seats etc. For estimates call Riga Upholstery, 383-7621.

29' FIBREGLASS SLOOP, RAY Richards designed, hull and deck from 36,500, to any stage of construction. 642-4101 evenings.

MARINE ENGINES AND TRANSmissions, gas and diesel rebuilding and repairing. Frederick Motors 616 Queens. 838-6632.

16' FIBERGLASS BOAT AND trailer with 20 h.p. motor; will swap for 125 or 150 trail bike, or sell for best offer to $800. 642-3998.

21' FIBERFORM, ENCLOSED cabin, radio and sounder, Tandum trailer 478-3051.

24' X 8' DOUGLE SIDE HERring Skiff, no licence. 652-2596.

CROWN 23, FULLY EQUIPPED, $9,500. Phone 112-929-6856, N. Vanc.

SAILTREND
1157 Newport 592-2711

80 BOATS and MARINE

PELAGIC
PACIFIC INDUSTRIES (1974) LTD.
A COMPLETE STOCK OF FIBERGLASS AND EPOXY MATERIALS
Z SPAR MARINE PAINTS
428 E. Burnside
VICTORIA
386-1811 386-7814

DOUBLE EAGLE CAMPION
Johnson—Road Runner
bob whyte marine ltd.
SALES AND SERVICE
Corner Harbour and Resthaven
656-7286 SIDNEY
OPEN 8:30-5 Tuesday - Sunday

CHECK AND COMPARE GLAS PLY BOATS
16' GLASPLY, outboard $2695
19' GP Open 140 M-C I.O. $8395
19' GP CUTTY, 140 Volvo FWC, V Berth, marine head $10,895
21' GP CUTTY HT 188 M-C $11,495
23' GP CUTTY, twin Volvos $17,995

HORWOOD Marine
823 PANDORA 385-1451

BECHER BAY MARINE
New 14' Lund, hull only $2,245.
New 14'4" Hurston, hull only $2,495.
New 15'6" Hurston, hull only $2,995.
New 16'2" Campion, hull only $2,995.
Evinrude motors, Roadrunner and easy load trailers at reduced prices.
Call in, make a deal. Secure a bargain. 2994 Jacklin Rd. 478-8291.

BOAT FEVER IS HERE
We are open to offers on a number of good fully equipped used boats. See us before you buy.
1977—17' Bayliner I-o. 50 hrs.
1976—15' Lund, I-o, like new.
1976—14' Fiberform, like new.
1975—24' Reinell, 200 hrs.
1970—16' Fiberform, excellent.
Several 20 to 24 boats.
North Cove Marine Sales, 2266 Harbour Rd., Sidney, 656-6413.

REINFORCED ALUMINUM GILL net drum and fall net, $2000; steel long line drum, $450; Rayetheon VHF, $450. 383-4075.

FRONTIERSMAN CANOE, 16', $150, after 5 p.m. 385-8541. Ask for Tom.

WANTED: 4-CYLINDER MARINE engine, gas or diesel. 652-3271 or 652-3988, ask for Dave.

22' K & C, INBOARD-OUTBOARD, fully-equipped, low hours, offers on $6500. 592-2703.

PROPELLER WANTED: VOLVO Penta 14x17 high speed; reasonable. 478-5257.

SQUIRE BOAT BROKERAGE, for commercial trollers, check our rates. Phone 384-3363.

15½' FIBERGLASS RUNABOUT. Complete with trailer and 50 h.p. Mercury. $1,450. 479-1202.

7-TON CLASS-A LICENCE WANTed, top price, immediate cash. 384-0723 (Victoria).

1977 BAYLINER, 115 JOHNSON outboard. 385-8898 after 6.

30' SPORTS FISHERMAN, C LIcence, diesel. 642-3896.

35 HP EVINRUDE, 2 TANKS plus controls $250. 595-8219 after 6.

ALCOHOL STOVE AND OVEN IN copperlone, $350. 386-1932.

'73 14' BOAT, MOTOR AND trailer, immaculate. 656-6083.

24' SHARK, 5 SAILS, LOTS OF extras, $6000. 383-8416.

WANTED
Trimtabs. 478-2954 after 5 p.m.

DAVIDSON 17, 4 SAILS, COCKPIT cover, trailer, $2400. 652-2237.

92 SPORTING GOODS

Robinson's
WE AIM TO PLEASE
RIFLES
Rem. 30-06 left hand, $315; Husqvarna 7mm mag. $349; Rem. .243 4X $324; Win 300 mag, $289; Krico .308, 4x $349; Park-Hale .270 4x, $179; Win 30-30, $119; Savage 308, 6x, $259.
SHOTGUNS
Win 12G pump, $139; Brow. 12G, Dble., $359; Russian 12G Dble, Hammers, $149; Brow. 12G 2-shot auto, $199; Rem. 12G S.S., $32; Italian 20G O-U, $349; Rossi 12G coach gun, $199.
HANDGUNS
S.W. mod. 60 stainless, $179; Star 9mm auto., $249; Colt Python, $499; S.W. 44 mag. 83-8", $439; Colt 45 single action, $459.
FREE LAY A WAY PLAN
1306 BROAD 385-3429

PLAY-MOR
Billiard Tables, Shuffleboards
Cues and Accessories
Poker Table Tops for Card Tables
FOOSBALL TABLES
Factory to you—and Save!
384-3332 517 KELVIN RD.

FRANK WHITE'S
SCUBA SHOP
832 Fisgard 385-4713
N.A.U.I. scuba courses starting every month. N.A.U.I. advanced diver programmes starting in February. Diver rescue; marine biology; underwater photo; underwater navigation.

INTERNATIONAL KNIVES
1903 Springfield; German G43 and MG42; Garand 30:06; Colt 45 Gov't with 22 conversion; BRNO .308 cal w-set trigger; Winch mod 94 44-40; Marbles Game Getter 22-44 shot; 7 yrs. of American Rifleman.
374 YATES ST. 383-2422

SEA TREK
HAS MOVED TO
1817 DOUGLAS ST.
386-7528

TO SELL OR TRADE 190 CM Head Standard skis with Tyrolia step-in bindings, very good condition; will trade for 170-180 cm intermediate skis; offers. 598-2016.

LADIES WET SUIT, FIT WOMAN about 5'2. between 105 - 112 lbs. Only worn once. Complete suit. $85. 478-2267.

MEN'S WETSUIT COMPLETE with fins, weights, etc. Used one time. 5'8 - 5'10, 150 - 160 lbs. Ken 385-6237, $100.

1977 POWERBILT GOLF CLUBS. stiff shafts, 1, 3, 4 citation woods, 2 - PW Scotch Blade irons. As new $325. 477-3341.

FOR SALE TWO PAIR LADIES size 6 ski boots, Kofach and Heierling, excellent condition. 598-4361.

LADIES SKI JACKET, SIZE 12, cost $110; Used twice, new condition, asking $50. Call 656-3449 except Friday and Saturday.

HK93 223 CALIBRE, SEMI-AUTOmatic, hardly fired. $425 new, sell for $325. 1758 Albert.

LONG SKIS FOR AN ADVANCED skier, never used, cost $265. Selling for $130. Call after 7, 383-3019.

GIRL'S SKATES, DOUST, SIZE 2, used one season; offers on $25. 598-5624.

12-GAUGE REMINGTON 870 pump, ventilated rib, as new, $180. 656-3473.

30-30 WINCHESTER, PRE-64, like new. 479-0938, 7-8 a.m.

92 SPORTING GOODS

Gordon's Sporting Goods
1030 Hillside at Quadra
Phone 382-5815

New Year Special. Remington model 742 semi auto. rifle, available 30-06 and 243 Win. Reg. $306.75. Special $254.95 also Remington 742 BDL deluxe semi auto rifle, available 30-06 and 308 Win. Reg. $330.50. Special $274.95.

RIMPAC DIVERS Ltd.
Next open water scuba diving course starts 6th of February. Enrol now at the shop at 9018 Fifth Street, Sidney, or phone 656-6313.

ROSSIGNOL SKIS WITH BINDings, like new, $95. 595-7472.

93 CAMERAS, SUPPLIES and PHOTO FINISHING

LOTS OF USED EQUIPMENT INCLUDING CANON, PENTAX, NIKON, LEICA ETC.

Bill's Photo Supply
1675 Douglas 383-7443
New Hours 9-5:30
Thurs. and Fri. 9-9
LANGFORD STORE NOW OPEN
800 GOLDSTREAM AVE.
OAK BAY STORE ALSO NOW OPEN
2047 Oak Bay Ave. 592-3122

NIKON F2 PHOTOMIC with 50 mm f1.4 and case $595. NIKKOR 28mm f3.5 $150.

city photo
1227 Gov't.
385-5633

PHOTO CLEARANCE
Young's are closing out their camera dept. — our entire inventory is on sale at near or below cost.
YOUNG'S Sales & Service 784 FORT 382-5512

BOLEX H-16 REX, 16MM REflex movie camera, vario-switar, 18-86mm zoom lens. Case, matte box, filters, Rex-o-Fader. 900 feet of film, excellent condition, $1500 or best offer. 595-2067.

4X5 SUPER LIGHT NAGAOKA view camera, weighs only 2½ lbs., folds flat, beautifully handcrafted. 382-3944.

WANTED: LARGE TRIPOD FOR 16 mm movie camera. 383-0273.

96 RANGES, STOVES and FURNACES

AIRCO OIL FURNACE, LARGE amount of ducting, oil tanks. 386-3923.

AS NEW, EXCELLO GAS HEATer. Output 120,000 BTU. 384-4952, 479-0230.

40" BEAUTY — FRIGIDAIRE, clean electric range, needs oven control, new home. 592-4484.

TAPPAN WALL OVEN AND countertop stove with hood, ideal for summer cottage, $150. 656-1425.

24" AVOCADO RANGE, VERY good condition, $125. 383-2663.

AVOCADO DELUXE KENMORE, 22", $50. 598-5624.

30" MCCLARY EASY STOVE, $100. 383-4344.

OIL FIRED WATER TANK, $75. 385-4648.

250 GAL. OIL TANK, $75. 385-4648.

UPRIGHT OIL FURNACE, CHIMney and controls, $75. 385-4648.

97 FURNITURE

MATTRESSES
INVEST IN THE BEST
INVEST IN REST
B.F. Goodrich foam rubber mattresses guaranteed for 20 years. Latex foam rubber automatically adjusts to variations in weight giving even support the full length of the spine. They are comfortable, cool, hygenic and are made in a fire retardant ticking. 3'3": $129 — 4'6", $149 — Queen, $199 — King, $269. Box springs to match. Polyfoam mattress topper pads, single $8.55, double $11.85. Queen $24. King $17.75. Angle iron bed frames with rug rollers $34.
IMMEDIATE DELIVERY
GREGG FURNITURE
2300 Douglas 388-7365

Continental QUITS
VILAS
living room, bedroom, dining suites
all at clearance prices
716 JOHNSON ST.

HELP!
Liquidating our furniture sales department. All stock must go. Come in — make an offer or phone 478-8308 for details. 2681 Sooke Rd. Langford.

FRENCH PROVINCIAL CHESterfield suite, in new condition. Cost $1200. Sacrifice $600. Please call 479-7161 days, 385-1938 evenings.

OLD FASHIONED CHESTERfield, excellent condition, love seat and chair, coffee table, new baby crib. 384-0951.

CHESTERFIELD, LOVE SEAT and chair, loose cushions seat and back with Sanderson print, like new. 383-3205, after 6.

MOVING MUST SELL BEDROOM suite, excellent condition. 382-1653 or 1130 Dallas Rd.

5X7 WATERBED COMPLETE, offers. Call 382-7006 or 388-7587, ask for Brian.

SAGERS' — VICTORIA'S LARGest selection of colonial furnishings. 1802 Gov't, 386-3841.

WANTED HIDE-A-BEDS IN ANY condition for re-upholstering. 474-1094.

MODERN HIGH-BACK CHESTERfield and chair, very good shape, $250. 478-9706.

CHESTERFIELD SUITE, GOOD condition, $325. 474-1546 after 4 p.m.

QUEEN SIZE BEAUTYREST and frame, 10 months old; offers. 598-5624.

CHESTERFIELD SUITE, FRENCH Provincial, gold upholstery, $350. Almost new, 383-5109.

GOOD QUALITY FURNITURE AT low, low prices. DODD'S FURNITURE, 2563 Quadra, 388-6663.

TEAK DINING ROOM SET, $450. Nice double bed, $75. 384-3040.

BUNK BEDS $125. PLEASE CALL after 5:30. 478-3363.

FOR SALE, CHESTERFIELD and chair, phone after 5. 479-9194

RED FLORAL CHESTERFIELD, good condition. $90. 478-2705.

CUSTOM BEDS: CAPTAIN'S $120; Mate's, $115; Bunks, $100. 479-7400.

TEAK WALL UNIT, 3 PIECE, $400 or offers, 385-0024.

3-PIECE WALNUT BEDROOM suite with mattress, $200. 592-3124.

98 TV, STEREO, RADIO SALES and SERVICE

AMPLIFIER RADIO FOR SALE, two good speakers really good condition, $450. 383-8884.

NEW C.B. FOR SALE, 23 channel. 598-1346.

EXPERIENCED TV REPAIRMAN. Reasonable rates. 658-1038 evgs.

98 TV, STEREO, RADIO SALES and SERVICE

939 "C" Esquimalt
Independent
Buyers Discount Service Ltd.
383-1780
Colour TV-Stereo
Panasonic
Harmon/Kardon
Dynaco/Dynakit
JBL Speakers
Technics
Havin' Trouble Findin' Time? We Are OPEN Ten 'Til Nine!
Monday thru Friday
Saturday 10 'til 6 p.m.

RENT TO OWN
1977 20"
ELECTROHOME
COLOR TV
NOTE: Rent to own also available for 26" console TV.
3 year warranty on all parts and labor and 6 year warranty plan on the picture tube. Call
CITY CENTRE TV
OPEN 10 A.M. - 9 P.M.
6 DAYS A WEEK
477-6971
Next to K Mart in the Mall

Continental QUITS
20" Panasonic, 3-year warranty, $499
while stock lasts
716 JOHNSON ST.

SPECIALS!
Cobra 135 AM-S.S.B. Base with many extras, including Turner Super Sidekick, and stock mikes, extra batteries, clock, etc. A beautiful piece of furniture, and an excellent radio, all in one. $450. 1 Son of a Gun, S-S trunk mount mobile antenna, $20, 1 pair Twin Busters' trunk mount, top loaded, top tunable, and two antennas, never used, $49. External speaker, $10. Please call 479-1029.

VHF - UHF SCANNER
Tenneiec MCP - 1 Memoryscan, 16 channels with frequency-synthesis (no crystals needed) and digital readout, first class condition, new in Nov. 1976, $450. Ken, 592-4446.

YAMAHA CK-600 AM-FM RECeiver, TC-800 GL Dolby cassette, 1 pair NS-690 Yamaha speakers, worth over $1000, still under guarantee, 1 year old, for quick sale, $975 or offers. Call anytime 595-6659, ask for Ina; or 3140 Carman St.

ELECTRA QUADRAPHONIC stereo with built-in 8-track tape player, has four 18" ultimate speakers with lots of wire and Gerrard turntable, also head phones; excellent condition, excellent deal at $225 firm. 388-4755.

TV RENTALS
14-20" Colour—
Colortron
3180 HARRIET 383-9113

EXCELLENT BUY, AKAI REEL to reel 3 motors, direct drive auto reverse. Pioneer SA-600 amplifier. Pioneer PL-12D turntable, speakers included for only $1000. Phone 384-7046 between 9 a.m.-12 p.m.

NORESCO QUADRA COMPOnents, 4-speakers, 20 watts per channel, dual changer, head phones, and stand, 8-track, $225. 477-9713.

COMPONENT STEREO, AUDIO research preamp, Citation 16 power amp, Altec Valencia Speakers and Akai 325 Cassette Deck. 598-6392.

25" USED ADMIRAL COLOUR TV, A-1 shape. $199.95. 6 mos. warranty.
ATLAS STEREO AND TV
763 Fort St. 385-2712

QUALITY SALES AND SERVICE
For Philips, Hitachi, Noresco and Dual. ELECTRON TV SALES AND SERVICE, 100 Burnside W. 383-5432.

RENT— COLOR TV or Black-white, appliances, microwave ovens. Mals Furniture, 385-2435, 1821 Cook.

23 CHANNEL CB, 40 FEET coax, half wave antenna. Mobile to base converter. Call before 4 o'clock. 477-5180.

SAVE $$$
Pioneer amp-mod 8100, PL 55X turntable, two Yamaha speakers. 598-6749.

ONE PAIR OF INFINITY 1001 stereo speakers, $350 or offers. Phone 652-1204. Evenings or weekends.

SANSUI 551 STEREO RECEIVER, Sansui tapedeck SC2,000 cassette, 1 pair Proimeer stage 60 speakers, $650. complete. 595-0654.

CONSOLE STEREO PHILLIPS, radio (AM) record player, very good tone and condition. $70. 385-2901.

PIONEER SX — 535 RECEIVER, and AR-4X speakers, together or separately, 595-2567.

DUAL 1009 SK TURNTABLE with shure 91 cartridge, $35. Heath kit AM tuner, $15. 477-6855.

REMOTE 8-TRACK STEREO player, $35. One set of car stereo speakers, $20. Al, 479-3930.

PIONEER TURNTABLE-STEREO amplifier, model SA5200, Mach 1 speakers, $600. 642-3587.

SR222 TURNTABLE, SHURE cartridge, spare Denon head shell. 595. 382-5357.

PANASONIC 8-TRACK PLAYER and cassette recorder with FM-AM stereo, 2 speakers. 592-6944.

TWO MOBILE CB'S, 23-CHANNEL Transonic unit, $65. 3-channel Realistic unit, $45. 384-5700.

SONY TRINATRON PORTABLE colour tv, best offer over $200. 384-8713.

3-PIECE STEREO FOR SALE, asking $2,000. 595-5832, 388-9295 9-3 p.m.

MUST SELL: 16 CHANNEL PROgrammable scanner. $275 or offers. 385-8572.

25" SANYO COLOR TV, PHONE 382-5938, after 5.

99 GROCERIES, MEAT and PRODUCE

ALBERTA MEAT MARKET
Sides Gr. A. choice baby beef. 180 lb. avg. 99c lb.
Hind quarters $1.19 lb.
Cost per pound increases due to trim, etc.
1811 Cook 383-8552

SCOTCH MEAT SPECIALTIES AT McCOLLS
Black puddings, meallie puddings, haggis, slicing sausage, Scotch meat pies.
PARLIAMENT MEWS
Ste. 5—230 Menzies St. 382-1611

CUT FOOD COSTS. SUNRISE pasturized milk. 31 cents litre. 479-1118, 477-2333.

REPOSSESSED 1972 FORD, 12000 GVW, refrigeration truck. Call Terry Hills, 478-5534.

DELICIOUS HOME GROWN canned plums. 479-0661.

100 MISCELLANEOUS FOR SALE

INGLIS AUTOMATIC WASHER and dryer, white, $140. Phone 656-3628.

BROWN TWEED NYLON CHESterfield and chair, good condition, $325. 479-3105.

20 CU. FT. CHEST FREEZER, good shape, $175. 478-2218.

100 MISCELLANEOUS FOR SALE

NEW and USED
Solid walnut dining table and 6 chairs $595, 8-pce. dining room suite $395, Round rock maple table and 4 chairs $419, China cabinet $95 to $299, Buffets $79 to $149, Sets of 4 dining chairs $139 to $219, 2-Pce. chesterfield suites $95 to $559, Wooden rocking chairs $47.50 to $139, Single beds $59 to $149, bunk beds complete $269, bunk beds complete $269, Complete bedroom suites $249 to $502.95, Chests of drawers $49 to $149 Dressers $59 to $199, Bedside tables $19 to $49, Students desks $39.95 to $59, Telephone tables and chairs $59 to $89, British India rug 8'x10' $159, 9x12 Wilton rug $169, Hoover washer spin-dry $119, Electric heaters $4.95 to $19.50, Fire screen $29.95 to $44.95, Fire grates $9.95 to $19.95, Use your Chargex or Master Charge.
PANDORA FURNITURE LTD.
1050 Pandora Ave. 383-6319

RIGA UPHOLSTERY
Custom reupholstery of household furniture — Boats — Campers — Trailers — Commercial — etc.
Choose from our stock of fabrics from $4.95 per yard or order to suit from a wide selection.
Free in home estimates with samples
Call RIGA UPHOLSTERY, 383-7621, 384-6013 eves. Market Square.

N.Z. FLEECE FOR SPINNING
Beautiful dark brown Romney, $3.90 per pound; grey, $3.60 per pound; white and colored carded scoured fleece, $4.50 per pound at
Alcheringa
616 Trounce Alley
383-8224

Mel's BARGAINS
USED FURNITURE
Troister loveseat and chair $350; 5 pc round maple dinette suite $250; Spanish coffee table $70; Hotplate $9.50. 3460 Quadra; 384-3152. Chargex available.

WE'VE BEEN OVERSTOCKED before, but never like this. Unbelievable bargains. Round oak table, 2 leaves, 6 chairs plus buffet at only $699.95; as low as $25 monthly O.A.C. Chaise lounge, $199.95. Oak table and 4 chairs, $199.95. Many pieces far below our costs. Marble clocks from $49.95. Open nights. 15 minutes from town, 10 from Woolco. Pete's Place, 786 Goldstream, 478-6000.

ANTIQUE OAK COMBINATION china cabinet and desk $375, oak hall stands, green hide-a-bed $200, gold bed chesterfield suite with rocker and hostess chair with foot stool $135, blonde desk $50, old patterned hinges, appliances, bikes, beds galore, bar mirrors, 13" mag wheels with radials $300, and numerous misc. items. Bill's Bargain Barn, corner of Craigflower and Tillicum, 384-5235.

PS
"THE PLASTIC SHOP"
2105 DOUGLAS ST., 386-1477. ONE STOP SHOPPING FOR ALL PLASTIC PRODUCTS, Industrial Plastics.

ELECTRONIC CASH REGISTER
Fred Jay, automatic tax button. Practically new, cost $1,900 — offers to $1,400. Also handcrafted Display cabinet, 6 ft. long, glass shelfs; excellent condition. Offers to $300. For information phone 385-1118 or after 5:00, 479-7069.

DID YOU KNOW
That grass can grow 6 inches in the time it takes to service your lawn equipment during the spring rush?
TORO—LAWNBOY
KEN PRASING EQUIPMENT
478-9313 934 Goldstream Ave.

CLEAR PLASTIC CLEATED floor runner; one hand mower; A-1 shape; 1-3 horse power motor, new; card table; electric floor polisher; Sunbeam standing vacuum, lightweight; Cedar picnic table, 2 benches; high intensity lamp, new; drapes and bedspread matching. Moving sale, 479-5192.

WARDROBES GALORE. FINE quality solid Oaks and finely inlaid mahoganies from $99.95. Oak and mahogany dressers and wash stands. Large selection of oak and mahogany beds. Victorian gold and platinum diamond rings, $69.95. Pete's Place 786 Goldstream, 478-6000.

SOAPSTONE
New stock of B.C. soapstone for carving. We also have alabaster and pipestone, and many harder rocks. THE ROCKHOUND SHOP, 777 Cloverdale, 388-5341, Tues. to Sat.

YELLOW CEDAR PANELLING, rough sawn, plenty of beautiful knots and colour. 1x6, 1x8, 1x10, 1x12, in 8', 12'6" and 15' lengths also assorted 2" x material. Priced to sell. 743-5320 day or night.

GUARANTEED USED
McClary automatic washer, $125; Gibson harvest gold frost free fridge, $375; Moffat deluxe range, like new $288. WOLF'S Home Appliance Centre, 709 Johnson. Temporary phone 388-5363, pager 500.

CLEARANCE
Philco colour 20" portable televisions at $379; Admiral micro ovens $449. ACTIVE FURNITURE, 536A David St. 382-8274.

PINE CAPTAIN'S BED, BEDboard and posture mattress, excellent condition, $200 or best offer, ladies suede coat, fox fur collar, size 7-8, $175; 595-2220 after 6:30 p.m.

ALL IN GOOD CONDITION, over stuffed armchair and footstool, blue, $75. Foam filled, 4 loose cushioned chesterfield, blue and white $150. Admiral 26" colour TV, $125. 595-3554.

CONSOLE STEREO, MAKE SILvertone, with dual T-1010 turntable, $125; Danish modern chest of drawers and framed mirror, $100; Coleman stove, Nathane fuel, $10. 595-6143 after 5.

RENOVATION SALE, RESTAURant equipment, wrought iron railings, doors, counters, chairs, china and kitchen equipment. View at 903 Esquimalt Road, Suite 201, 9 a.m. - 4 p.m., 388-6474.

OLDER 20" WHITE ELECTRIC stove good working order, $35. Older snowmobile, neglected, but only 5 hours on powerful ILO engine with centrifugal clutch, $100. 656-6596.

BEAUTIFUL WALNUT CEDAR chest, $150; Karate suit, $10; exerciser, $15; brown upholstered rocker, $15 and miscellaneous. 384-1781.

USED ICE MACHINE, WHIRLpool 110 capacity, self contained 115 volts. 1½ years old, as new, best offer. 382-6966 after 8 p.m. 384-0023.

DELICATESSEN COOLER 5' long, 24" deep, sliding glass doors, back covered, best offer. 200 cu ft. freezer, as new, best offer. 382-6966, after 8 p.m. 384-0023.

BROWN HIDE-A-BED $90; large work bench - desk $40; Underwood typewriter $90. Mel's Bargains, 3460 Quadra, 384-3152. Chargex available.

20 loaves $8.00 sl. $7.20 unsl
8 loaves $3.36 sl. $3.04 unsl
CASEY'S BAKERY LTD.
2030 Oak Bay Ave. 598-2712
Closes Mondays

GENERAL ELECTRIC STOVE, aqua colour, in working condition, $25; 3-speed vented hood in copper colour, $25; bathroom space saver, mauve, $5. 598-1339.

FOR SALE: COLOUR ANTENNA, older refrigerator, 4-burner electric stove and oil furnace. Call 598-4166 after 5.

9-PIECE LIVING ROOM SUITE, used only for one month, also Muntz stereo for sale, phone after 5 p.m. 385-8139, 485-3971.

DANBY-IGNIS
Small refrigerators and freezers. R. B. Baker Appliances Ltd., 479-8264.

INCINERATOR BARRELS, $6 DElivered, screens and covers extra. Old barrels removed, reasonable. 479-4067 after 6, before 8 a.m.

11X11 PURPLE SHAG CARPETing, good condition, $20. 477-3777.

METAL STORE FIXTURES, 388-5732, 382-6735 after 5.

100 MISCELLANEOUS FOR SALE

3-POSITION RECLINER $50; 30" Viking range, harvest gold, $125; 39" mattress, box spring and legs, $40; avocado 30" super deluxe range, $188; 24" Kenmore avocado range, $75; Hi-back nylon floral sofa and swivel rocker, as new $399.95; nearly new heavy duty washer and dryer $299.95; Viking all fridge $150; coppertone range $90; Hi-back gold tweed arm chair $75; Moffatt 22" range $20; Hi-back gold nylon sofa and chair, $150; International fridge, $49.94.
Open nights 'til 9 p.m.
Sat. 'til 6, Sun. 12-5
The Trader
388-6264 715 Finlayson

KILSHAWS
1115 FORT STREET
AUCTIONS
Friday at 7
Appraisals
for
Insurance and Sale Purposes
384-6441

VICTORIAN PROVINCIAL TUFTed tub styling sofa and chair. Lots of wood trim, elegant and comfy. Upholstered in ivory tapestry, regular $1299.95 clearance $599.95. 3-piece overstuffed, recently reupholstered in cut velvet, regular $995, now $499.95. Large selection of Victorian framed prints. Financing available O.A.C. Open nights. 15 minutes from town, 10 from Woolco. Pete's Place, 786 Goldstream. 478-6000.

NEW CONDO DISPLAY FURNITURE. Franklin stove, 2 dining room suites, 2 Chesterfield suites. Assorted bedroom furniture. Upholstered lounge chair with hassock, Hide-a bed, Pictures. On View Tues. to Sat., 2:00 to 4:00. 1019 McClure or call: H. BLAKE at 383-4372 or 598-4321.
JACK MEARS OAK BAY REALTY LTD.

EATON'S WAREHOUSE STORE
749 View St.

UNIMETRIC MARLIN II MARINE C.B., antenna, 12-volt power supply, $150. G.E. four-slice restaurant toaster, near new. Stainless appliance table. Flight bag, $10. Limed oak cedar chest, $65. Fur jacket, $75. 1969 Ford Cobra 428, $995. Tuxedo, size 44. AAssortment minor hockey equipment, for 7-11 years old. 384-4975.

FOR SALE: APARTMENT SIZE freezer, $100. China cabinet, $80. Queen size bed and frame, $175. Black velvet pictures, $5 each. Singer Zig Zag machine, $125. Coffee table and end table, $30 pair. 3-speed ladies bike, $60. 5-speed man bike, $65. 479-3865, after 6 p.m.

1970 PONTIAC BONNEVILLE, 455 motor, $250. McClary 15 cu. ft. fridge, top freezer, $250. 30" electric stove, McClary, $225. 20" gas Lawnmower,

93 CAMERAS, SUPPLIES and PHOTO FINISHING

McDonald Supply Ltd.

SAVE $$$

G and S dishwasher built in $299 portable $399
MOFFAT 30" deluxe self clean range $519
SIMPLICITY heavy duty automatic washer and dryer. Pair $639

McDonald Supply
370 Gorge 386-6745

MEXICAN IMPORT SHOP

Mexican Indian sweaters, all sizes, pure wool $44.95. Same in synthetics, $37.95; slightly damaged Onyx. Bookends, carvings, etc. ½ price. Hand-tooled leather purses from $31.95, leather purses from $23.95, wallets from $6.95. Sterling Silver jewellery; largest selections at very modest prices. Onyx Chess sets, Malachite items. Palm articles, gift items from 75c, worry stones and miniature carved animals from 75c. Come in and browse.
MEXICAN IMPORT SHOP
1702 Douglas St.
across from the Bay

Continental QUITS
CARPET SAMPLES
50c and $1.00 ea.
First Come, First Served!
716 JOHNSON ST.

OLDER STYLE DISPLAY CASES, suitable for jewellery. 478-8811 or 385-7521.

POLAR BEAR WATER DISTILLER $210. Phoenix Juicer $85. 382-6979.

ALMOST NEW, HEAVY DUTY washer and dryer, $125 each firm. 386-0692.

2 PERSIAN CARPETS, MACHINE made, 100% wool, $425 each. Phone 382-1735 or 384-3690.

TYPEWRITER, OLIVETTI UNDERWOOD, Editor 2, electric, $250. 479-7071, afternoons.

OUTDOOR INCINERATOR BARRELS, ready to use; free delivery, $5.95. 383-1328.

OAK WHISKEY BARRELS, freshly emptied, good condition. $15. 383-1328.

REGIONAL APPLIANCE SERVICE guaranteed, sales parts. 386-3117 464 BURNSIDE E.

3½ H.P. SEARS ROTOTILLER, used 7 hours, $160; New Auto juicer $50. 592-4472.

USED SEWING MACHINE CABINETS for most makes. Sawyer Sewing Centre, 840 Fort St. 388-6228.

DRYWALL FINISHING MATERIAL, joint filler, paint and textures, $3 per 25 lb. bag. 598-5524.

ZACHARY CHORD ORGAN, $500; Zenith black and white 19" portable TV, $50. 385-4063.

HARVEST GOLD VIKING PORTABLE washer, 6 months old, fully automatic, $250. 478-6738.

DELUXE STOVE, 30", 4 ELEMENTS, window oven, smart dial panel, immaculate, $125. 477-5295.

FOR RENT: GARDEN PLOT 30'x20', South Oak Bay area. 598-5706.

24 FT. GOOSE NECK TRAILER with box. 642-3950.

USED DISHWASHER, GOOD condition, $75. 592-3592.

KIRBY VACUUM FOR SALE. 383-4519.

½ STARBURST DIAMOND RING, sacrifice $200. 477-9713.

103 MISCELLANEOUS WANTED

KENMORE, INGLIS, WHIRLPOOL, SPEED QUEEN, SIMPLICITY WASHERS AND DRYERS; SQUARE CORNERED FRIDGES, WORKING OR NOT. 478-6000 or 478-5449.

CASH PAID
for Inglis, Kenmore and Whirlpool washers and dryers, working or not. R. B. Baker Appliances Ltd., 479-8264.

$$ INSTANT CASH $$
WE TAKE ANYTHING
479-3232 477-1345

$ CASH $
Books, magazines, comics. Snowdens Book Store, 619 Johnson St. 383-8131.

HIGHEST PRICES PAID FOR all your household items. Universal Trading Centre, 584 Johnson St., 383-9512.

TOP PRICES PAID FOR OLDER furniture, silver, china, crystal, pictures, etc. Hibernia Antiques, 1016 Fort St. 386-0911, 383-0405.

SQUARE DEAL BUY
Aluminum — lead — copper — brass—BEER bottles—pop bottles
383-1221, 1126 Hillside. 383-1601

OLDE FURNITURE, ANTIQUES, icebox and miscellaneous collectibles. Top Price Paid. Red Barn Antiques. 479-2684.

FLATWARE TO COMPLETE SET. Rodger's "Old Colony" pattern. Fine condition only. J. Harrison, 3055 Shamrock, Nanaimo. 758-2184.

CASH FOR OLD OIL PAINTINGS, antique and estate jewelry. Brandon's, 18 Centennial Square. 385-0623.

OLD POST CARDS ALBUMS ETC. Royal Doulton Figurines, books on antiques, pin cushion dolls, private. 478-6301.

WANTED, OLD PINBALL OR penny arcade game. 595-4768 after 5 p.m. or anytime weekends.

OLD CAR BATTERIES, RADIATORS, copper, brass, lead. 383-1328. 526 David.

CASH PAID FOR APPLIANCES, furniture, complete household and estates. Pete's Place, 478-6000.

WANTED; LARGE ALUMINUN wheel barrow, pre-war buck saw. 479-3308.

WILL BUY OLD POCKET watches or clocks, any condition. 595-3742.

WANTED REFRIGERATORS, washers, dryers, freezers, dressers, and hide-a-beds. 592-4222.

WANTED: HOUSE LOTS OF furniture, also garden tools; we buy estate furniture. 477-2866.

CASH FOR AUTOMATIC WASHERS and dryers, needing repair. 652-3000.

WANTED: OVERHEAD GARAGE door and aluminum window. 598-6723 or 383-5477.

DINING ROOM HUTCH AND cupboard in light wood, preferably maple. Phone after 5 p.m. 477-6371.

WANTED
Contents of house or apartment. 592-4222.

WANTED OLD FASHION BABY crib, brass, iron or wood. Reasonable. 598-5867.

WANTED: NORTHUMBRIA sterling silver, Laurier pattern. 384-2410.

WANTED: SONY TAPE RECORDER model TC630. 3 head. Phone evenings, 592-7689.

REQUIRE PORTABLE OR STANDARD typewriter. $5-$50, bracket, working or not. 595-3574.

WILL BUY YOUR HOUSEHOLD furnishings and effects. Please phone 383-8311.

WANTED 22" ROTARY BLADE lawn mower, near new. Phone 4 p.m.-9 p.m. 658-5706.

WANTED: 9½ H.P. EVINRUDE or Johnson outboard. 598-7238.

WANTED: UTILITY TRAILER, 4x8. 658-5195.

103—MISCELLANEOUS WANTED

LUNDS
386-3308 926 Fort St.
APPRAISALS
For All Purposes
AUCTIONS
Tuesday and Friday

THE SALVATION ARMY Needs your re-usable clothing, furniture and household goods. "Help us to help others." Family Thrift Stores. Victoria, Sidney and Langford. For pickup — 386-3295.

Cash — For Used Guns
Robinson's
1307 BROAD 385-3429

OLD NEWSPAPER HAULED away. No charge. Phone 386-6938.

CASH FOR OLD DOLLS, CHINA, bisque, wooden, tin, etc. 658-8466.

ANY OF EDNA JAQUES BOOKS of poetry. 384-3038.

WOULD LIKE TO BUY OLD hand or power tools. 595-2742.

WANTED: OLD CLOCKS OR parts, old rocker. 385-5126.

SURVEYORS LEVEL WITH TRIPOD. Phone 477-1748 or 479-6760.

FRIDGES AND FREEZERS bought. 598-7422. All-Temp.

SELL OLD BOOKS TO THE Haunted Bookshop. 382-1427.

WORLDBOOK CHILDCRAFT SET, wanted in good condition. 592-1719.

WANTED: 12" OR 14" BAND saw, 592-9665.

WANTED: FARM TRACTOR AND implements. 383-5294.

WANTED: FISHING TACKLE and ball weights. 474-1710.

109 MISCELLANOUS TO RENT

MONTH TO MONTH
Piece or Group
CAMOSUN FURNITURE RENTAL
942 Fort St. 383-3655

SAWYER SEWING CENTRE
RENT TO OWN — Domestic and Industrial sewing machines
740 FORT 388-6728

RENT A TELEPHONE ANSWERING machine from Interconnect. 3586 Quadra, 384-0511.

115 SWAPS

17' SKAGIT CALGLASS BOAT. Beatty easy load trailer, 55 horse Chrysler, 3 horse Evinrude, lots extras. Will swap for newer sports car, $3,800 value. 474-2697.

1973 26' SABORCRAFT, EXcellent condition, many extras, $12,000 or best offer. Or trade for smaller boat, Motorhome or building lot. 652-2710.

16' FIBREGLASS BOAT AND trailer, with 20 horse motor. Will swap for 125 or 150 trail bike. Or sell for best offer to $800. 642-3998.

GMC MOTORHOME CONVERsion. Ideal 1 or 2 family unit, swap for car, boat, etc. Value to $4,500. 656-6806.

40'—CATAMARAN HULL, PROfessionally glassed, $4000 or trade for ¾ or 1-ton truck. 656-4761 between 5-7 p.m.

WILL TRADE LABOUR FOR anything of value, cars, lumber, furniture, cash. Call after 5, 384-6244.

WILL SELL OR TRADE 1975 DT 400 Yamaha for pick up truck. 388-4726, 388-5502, Roger.

KB7 YAMAHA ORGAN, VALUE $2,000, for garden tractor, boat, tools. 652-2537.

116 COINS and STAMPS

WANTED — CANADIAN SILVER coins, 1966 and before. Also, U.S. coins, 1964 and before. Paying 125% over face value. Paying more for large quantities. Phone 478-8580.

SELLING OLD STAMP COLLECtion for a dollar a page. 384-6860.

117 ARTS and ANTIQUES

BEDROOM SUITES, SUPER 3-piece oak, an unreal, $299.95, includes marble top washstand, mirrored dresser, mirrored wardrobe; 2-piece mahogany dresser plus wardrobe, $299.95; 3-piece oak, 2 dressers plus headboard and footboard, $299.95. Why purchase pressed board and veneer furniture, when you can buy solid oak and mahogany for less? An investment in the future. 6-piece Golden Oak Dining Room Suite, buffet, table, four chairs, $399.95; oak table and four chairs, $249.95; Oak buffet, $99.95; Brass log box, $49.95. Financing available OAC, open nights, Pete's Place, 786 Goldstream. 478-6000. 15 minutes from town, 10 from Woolco.

WE ARE EXPECTING ANOTHER container from England very soon. To make room for this shipment here are some specials you should not miss: fern stand, $40; dressers from $95; buffets from $125; small tables from $40; a variety of chairs and many other specials. Drop in and take advantage of our low prices. Axiom Antiques, 546 Herald St., just below Government. Open 7 days a week. 383-4214.

VICTORIAN PROVINCIAL TUFTed tub styling sofa and chair. Lots of wood trim, elegant and comfy. Upholstered in ivory tapestry, regular $1299.95, clearance $599.95. 3-piece overstuffed, recently reupholstered in cut velvet, regular $995; now $499.95. Large selection of Victorian framed prints. Financing available O.A.C. Open nights. 15 minutes from town, 10 from Woolco. Pete's Place, 786 Goldstream. 478-6000.

WE'VE BEEN OVER STOCKED before but never like this. Unbelievable bargains. Round oak tables, 2 leaves, 6 chairs plus buffet at only $699.96, as low as $25 monthly O.A.C. Chaise lounge, $199.95. Oak table and 4 chairs, $199.95. Many pieces far below our costs. Marble clock from $49.95. Open nights. 15 minutes from town, 10 from Woolco. Pete's Place, 786 Goldstream, 478-6000.

WARDROBES GALORE. FINE quality solid oaks and finely inlaid mahoganies from $99.95; oak and mahogany dressers and wash stands. Large selection of oak and mahogany beds. Victoria gold and platinum diamond rings, $69.95. Pete's Place, 786 Goldstream, 478-6000.

MAGNIFICENT MAHOGANY sideboard, $750; heavy oak chest, $150; pine chest, $125; rare jug and basin, $100; very rare wicker chair, $150. 384-3040.

FURNITURE REPAIRED. Antiques our specialty. 478-2539.

120 GARDEN SUPPLIES

B.C. GREENHOUSE BUILDERS — Quality aluminum-glass, hobby greenhouses. For information — brochures, write 783 Hutchinson or phone 385-2841.

ATEX LAWNMOWER LTD., 409 Swift St. Service and sale — Toro.

Fertilizer

SAANWOOD FARMS LTD.
Cow manure, 652-2026 or 652-1743.
No Sunday calls, please.

SPECIAL OLD HORSE MANURE, 7 yds. $35, 14 yds. $58. 595-0773 after 4 p.m.

PENDRAY FARMS LTD.
6 yards cow manure, delivered, $42. 477-1519.

COW MANURE
Phone 478-1876

Plowing, Rotovating and Cultivating

DON'S TRACTOR SERVICE
477-3913
We rotovate, plow, cut grass and brush also, loading and hauling.

COOPER-RHOADES TRACTOR SERVICE
478-3143 or 477-5147
Grass or brush mowing, rotovating, loading, hauling, lot cleanup.

385-8198
Rotovating, grass cutting, hauling, yard cleanup, handyman repairs.

120 GARDEN SUPPLIES

Topsoil, Rocks and Fill

SCREENED TOPSOIL WITH sand and manure $12 C.Y.
Minimum Delivery 6 C.Y.
Garden Sand $3 C.Y.
Plus Delivery
Sand — Fill
Road Gravel
Drain Rock
Crushed Rock
Bark Mulch — Coarse 1½"-3"
Bark Mulch — Fine ¾"-1½"
E. NIXON LTD.
Office 385-4431
Nights 479-1937
or 479-2995

BARK MULCH
Brilliant Douglas fir mulch, beautify your garden, helps control weeds. Great soil conditioner. We deliver 4 yds. min. $13. cu. yd.
382-3521 652-2973

NO. 1 TOPSOIL, WINTER SPEcial, 12 yards $99. 478-7030, 478-2858.

125 PETS and SUPPLIES

TROPICAL FINS
and FOLIAGE
2719 Quadra 385-1000
SALT and FRESH WATER FISH
AQUARIUM SYSTEMS
Open Mon.-Fri. 10:30-9
Sat. 9-5:30, Sun. 1-5

A MAGNIFICENT STUD OR show dog, Alaskan Malamute, registered from champion line. Adores children and has been trained. 1½ months old, price negotiable. 656-2688.

PUPPIES: BOSTON TERRIERS, Japanese Chins, $75 and up; small, ideal house pets. Cobble Hill. 743-2701.

KULANA IRISH SETTERS offers outstanding litter of registered puppies. Champion sire and dam. Cobble Hill 743-2191.

WANTED: HOME FOR BOXER for about 2 months; owner supplies food and takes for shampoo; loves children. 598-6798.

FOR SALE — 20-GALLON aquarium with all accessories, plants, ornaments and fish. $100. 656-7124, after 3.

BONNIE BEAGLE PUPS. C.K.C. Regd, 4 mos., only two left. Could deliver. Comely's Courtenay. 112-338-6960.

FREE TO GOOD HOME: 10-month-old spayed female Newfoundland-St. Bernard cross, very gentle. 656-2179.

ONE 10-WEEK-OLD MALE OLD English Sheepdog puppy, $275. Phone after 6 or weekends, 592-6757.

10-YEAR-OLD PUREBRED FEmale toy poodle, black, $65. 384-4074.

PUREBRED FRENCH LOPS, 7 weeks old, Flemish Giant cross, 7 weeks old. (112) 248-3594.

REGISTERED DOBERMAN PUPpies, 8 weeks, with papers, for sale. 388-6372.

RABBITS, YOUNG BLACK Dutch, Bucks and Does, $3. 385-5425.

FEMALE MINIATURE DACHshund, spayed, has shots, $200. 595-4030.

AT STUD REGISTERED DOBERman Lord Keystone Thorr to approved females only. 382-9954.

COMMON HAMPSTERS $1.75 each, Teddy Bear hampsters $2.50. 383-8502, 383-0084.

PUREBRED FEMALE POmeranian, 2 years old. Good with children. 656-5255.

TWO MALE ENGLISH Springer spaniel puppies, for sale, $125. 479-4864.

ATTRACTIVE PLAID TRAVELLing case for small animal, ventilated, size 11x16x7, $25; No calls after 8. 382-9934.

TOM CAT GRAY AND WHITE, 3 years, looking for good home. 477-7963.

TEN-MONTH-OLD FEMALE LAB, spayed, free to good country home with no small children. 383-0681.

1 YEAR OLD MALE REGIStered Brittany Spaniel for sale. Phone 598-2436.

REGISTERED GERMAN SHEPherd, male, black-tan, 13 months, $200. 385-4393, 384-5706.

FEMALE BASSET, 6 MONTHS, tattoed, shots, vet checked, $175. 478-2195.

ONE MALE PEKINGESE, 8 weeks old. 386-2774.

WHITE COCKATEIL, 1 YEAR old, partial trained, $100. 385-0024.

CANARIES FOR SALE.
384-0316

PUPS FOR SALE, BORN AT Christmas, $15 each. 383-6058.

TWO CATS AND KITTEN TO good homes. Phone 386-7432.

FREE TO GOOD HOME, PART collie, 386-6292.

1 YEAR OLD DOBERMAN FOR sale. 479-1987.

BIRD CAGE, STAGE AND accessories, $25. 383-6043.

TWO FREE PUPPIES TO A good home. 384-2461.

SEVEN ADORABLE CORGIE cross puppies for sale, 479-3689.

127 CHICKS, POULTRY HATCHING EGGS SUPPLIES

ORDER YOUR MEAT AND LAYing type chicks now. Will forward price list. 656-4129.

128 LIVESTOCK SUPPLIES and EVENTS

JOHN MacNUTT
TRUCKING
sawdust shavings and hog fuel. 479-6560, 479-1908

GREEN THOROUGHBRED mare, 7 years, excellent mover, good dressage prospect. Call 652-2050 or 652-4215 ask for Sharyn or Fred, $1500.

"ANGRI MELODY" DARK BAY registered thoroughbred gelding, 15.2 hands, age 5 years. Excellent confirmation. Started over rails. $2500. 652-5715.

MANDER TRUCKING
Cedar hog fuel, big loads lower prices. 479-6452; evenings 477-5053, 479-7629.

ENGLISH SAADDLE BARNSBY with under pad, English bridle with running Martingale and Western bridle. 658-8963.

TRIUMPH SHERMAN HERMES type saddle, 16½", good condition, complete, $200. Ask for Jenny, 479-7297.

WESTERN SADDLE, EXcellent condition, asking $275. 383-8433.

EXPERIENCED ENGLISH Rider would like horse to exercise. Phone after 6 p.m. 592-4798.

HAY AND STRAW FOR SALE. Delivery arranged. Grier's Farm Ltd., Duncan, 746-5550.

THREE THOROUGHBREDS AND ½ Arab for sale, $1000 each. Call Bo evenings. 652-3643.

HUNT VALLEY ANNUAL TACK Sale, come swap and shop. For info call Bo evenings 652-3643.

WANTED: ENGLISH TRAINED horse, 5 to 9 years, good home assured. 592-2078.

7 YEAR GELDING QUARTerhorse and western tack, $400. Call evenings, 478-3536.

HORSE TRAILER, NEW FLOOR, new paint, good shape. Duncan 748-2620.

SAANWOOD FARMS
Hay, 652-2026 or 652-1743. No Sunday calls please.

WANTED; WESTERN PLEAsure-trail horse, good home assured. 592-0771.

FOR SALE: ONE BARNSBY 17", 2 Western saddles plus bridles. All in good condition. After 5, 386-2908.

K AND M BOARDING STABLES $145 per month with indoor riding. Phone office 652-3014.

WEE WILLIE WINKIE, EXcellent show pony, grey gelding, 13.3. 478-8120.

PACKER FOR SALE, GELDING 6 years, 15.3 hands. 652-2050 or 652-4215 ask for Sharyn or Fred.

PRETTY ½ REGISTERED ARAB mare, after 4, 479-6333.

HAY $60 PER TON DELIVERED. 479-1367.

BEDDING.
478-3826

GOOD HAY FOR SALE. PHONE Duncan, 746-5995.

BIG STURDY HOMEMADE DOUble horse trailer, $1500. 652-4113.

SELL IT
THROUGH
CLASSIFIED

130 HEAVY EQUIPMENT and MACHINERY

BOBCAT
Rent a Bobcat with a backhoe, post hole auger, ram hammer, box scraper, grapples, pallet forks, York rake or other accessories. DL01978A. 478-0811.

Sales, service, rentals, parts
Habitat Equipment Centre

1970 LOUISVILLE DUMP TRUCK complete with 225 cat, new rubber and work, $9500. 1966 White tandem complete with 22' flat deck, good condition, $3500. 652-1440.

20' X 8' TWIN AXLE FLAT DECK trailer, with loading ramps, lights, electric brakes, very strongly built, $1000. 478-4287.

1975 MASSEY-FERGUSON NO. 11, wheel loader, 875 hours, like new; offers. 652-2973.

TD 15 ANGLE BLADE, CLEARing blade, winch. Phone 653-4539 after 6.

135 FARM IMPLEMENTS

USED TRACTORS AND EQUIP.

VICTORIA STOCK
Stock 3723—1966 Ford 300, Selecto-Speed tractor $5465.00
Stock 3635—1971 MF-20 Tractor-loader c-w 3 point Hitol, P.T.O. and Ford 13' Backhoe $7650.00
(Will sell without backhoe)
Stock 3288—I.H.C. model 1A Farmall tractor c-w 4' front mount sweeper 13 room $1750.00
Stock 3371—1958 Ford 641 tractor $1850.00
Stock 3607—1970 Leyland model 384 tractor c-w Turner Flail mower cab $3000.00
Stock 2872—Ford side mount sickle mower- will fit 8N $450.00
Stock 3145—Hawk-Bilt manure spreader $450.00

VANCOUVER STOCK
Stock 3039—1970 MF-40 tractor-loader $4500.00
Stock 2670—1970 Ford 5000 tractor $6550.00
Stock 3380—1976 Ford 6600 tractor, has 156 hrs on it. $13,950.00
Stock 3521—Ford 5000 tractor $6650.00
Stock 3413—Ford 4000 tractor-loader $4800.00
Stock 2521—1962 JD model 2010 tractor loader $2600.00
Stock 3608—1974 Ford 3000 tractor-loader $3995.00

ROLLINS MACHINERY LTD.
610 Alpha St.
Victoria B.C. V8Z 1B2
D1. Lic. D01331B
Phone
VICTORIA
day 384-0541, eves. 652-1380
VANCOUVER 874-6404
PARKSVILLE 248-3456

ISLAND'S BEST STOCK OF good, used and reconditioned farm tractors and equipment. J. Grieve Motors Ltd., Saanichton. 652-1642.

NEW CASE HYDRAULIC FARM tractor 446, 16 h.p. with rotary mower, rototiller,; $4000. Phone 658-8081.

WANTED: FARM TRACTOR AND implements. 383-5294.

148 LEASE VEHICLES

We Thought You Should Know...
A PRE-LEASED VEHICLE IS AN EXCELLENT BUY
TEST DRIVE 1977
Chrysler Cordoba
2-Door Hardtop
V8, automatic, power steering, power brakes, radio with 8-track, vinyl roof. factory air.
You'll Save
ENSIGN LEASE LTD.
1855 Quadra
at Caledonia
386-2411
D.L. 00548B
Ask for Greg Smith

LEASE
78 HONDA CIVIC
2-DOOR STANDARD
Contact Roy Hughes
ENSIGN LEASE LTD.
1855 Quadra at Caledonia
386-2411
DL. No. 00548B

150 CARS FOR SALE

'69 NOVA
4-dr sedan, 6 auto, radio, real nice car. For further information please call STAN CROCKER at CORNELL—CHEV—OLDS LTD. 3050 Douglas, 385-5777 or (Res.) 388-5279. D-00681A.

ESTATE SALE
Must be sold this weekend. '76 Datsun, F10 wagon, 4-speed, radio, very low mileage, new snow tires, $3,350 or offers. 592-0560, 477-9734.

'77 BUICK SKYLAR, TAN AND brown, 5,500 miles, 2-door, V-8 automatic, power steering and brakes, radio, rear window defroster, Spotless condition. Asking $4450. Phone 382-1097.

1976 BUICK CENTURY, POWER steering, power brakes, 17,000 original miles, equipped for trailer towing, radio, whitewalls, radial tires, 9-5, 384-9824; after 6 p.m., 652-5661.

1970 JAVELIN, POWER STEERing, power brakes, automatic, 2-door hardtop, bucket seats, really good condition; best offer. 386-7984.

64 CHEV IMPALA 2-DOOR HARDtop, power steering, power brakes, 283, auto., new tires, mags, new dual exhaust, buckets, reliable; offers on $850. 383-7739.

1963 VALIANT, SLANT 6, NEW battery, new exhaust, excellent condition. $550 or nearest offer. Please call 479-7161 days, 385-1938 evenings.

MARK II WAGON, 1973 TOYOTA, immaculate, AM-FM tape deck, power brakes, steering, etc. Owned by doctor, $2450, all offers considered, trade. 656-6806.

WIFE'S CAR '66 DODGE Charger, silver with maroon interior. Tested, 383 automatic, 57,000 original miles. $1300 or swap for Colt or Celica. 383-8286.

150 CARS FOR SALE

De Pape
WE MOVED
WE MOVED
INDOORS AT
779 PANDORA
(Formerly WOODWARD'S and CARR'S Furniture)

74 Mercedes 450 SE
4-dr. all luxury options; including sunroof, air, stereo, local automobile, excellent history.

73 Mercedes 450 SL
Hardtop and convertible top, fully equipped.

70 Mercedes 280SL
Hardtop and convertible top. Auto P.S., P.B. A most desirable and hard to find model.

77 Lincoln MK V
Designer series Cartier model. Gorgeous locally owned automobile with all luxury appointments and only 3,000 miles.

77 CADILLAC
Fleetwood Brougham d'Elegance 4-dr., fully powered with all luxury options, including electric sliding moonroof. Pampered 1 owner. Beautiful automobile with only 9,000 miles.

75 Chrysler Wagon
TOWN and COUNTRY, all power options including: Air, Stereo, Cruise control. Low mile beauty.

72 Triumph GT-6
HATCHBACK. Exceptionally clean and well cared for. Probably the nicest one in British Columbia.

72 Ford Conv't
LTD, auto., P.S., P.B., P.W., 6-way power seat, factory air conditioning.

77 OLDS Cutlass
77 MONARCH
75 Mustang Ghia
74 MGB
73 COMET GT
68 FIREBIRD
68 Fairlane 500

OPEN 8:30 to 5:30
CLOSED SAT-SUN
DePape Motors Ltd.
779 Pandora 384-8035 D-00264A

REG. MIDGLEY
AMC Jeep FIAT

Very Special CARS!

'74 CAMARO H.T.
A little red beauty!

'74 COUGAR XR7.
class, red with black vinyl.

'74 THUNDERBIRD!
blue, with all the equipment!

'74 FIAT X 1/9
sports car with a hardtop!

'74 FIAT 131 2 DR.
one owner, like new!

COME AND HAVE A LOOK!
THEY'RE FAR ABOVE AVERAGE!

REG. MIDGLEY
AMC Jeep FIAT
736 Cloverdale 385-8756
D.L. 00247A

'69 El Camino
Come and see this beautiful hard to find automobile. New paint, mags and big tires. Excellent throughout. YATES AUTO SALES LTD. 950 Yates St. 388-7722 D-01610A.

'74 NOVA COUPE
V-8 auto, console, radio, mags, looks and runs great. For more info call STAN CROCKER at CORNELL — CHEV — OLDS LTD., 3050 Douglas, 385-5777 or (Res) 388-5779. D00681A.

1970 DODGE DART CUSTOM DEluxe 4-door sedan. Automatic and radio. Metallic gold, well maintained, clean. $1700. 477-4160.

77 LINCOLN MARK V, CARTIER series, fully loaded, sunroof, low mileage, new tires. $18,800. Asking $14,300. Ken 385-6237.

'67 COUGAR, 289 ENGINE, $750. '65 Ford SW, 289 engine. Runs well. $250. Phone 656-3322 mornings.

1972 VEGA HATCHBACK, EXcellent condition, $1200. Phone after 5. 479-5652.

'68 FALCON SIX, 4-DOOR AUTO, completely overhauled, $840. 652-1883.

1969 BEAUMONT TWO-DOOR. 307, 3 speed, automatic, after 6. 656-5971.

74 CHARGER SE, 49,000 MILES, p.w., air, 400 4-barrel, new paint, new snow tires. $4,000. 384-2976.

AUTOMATIC
'61 Hillman, 2 owner, excellent condition, $450. 652-3327.

'61 ZEPHYR. 57,800 MILES, good engine and body, needs brake work. Offers. 592-4678.

'68 OLDS DELTA 88, POWER steering, power brakes, well cared, $450 o.b.o. 382-9956.

'72 TOYOTA COROLLA 1600. '75 engine, 40,000 miles. $1550. 595-6910.

75 TORINO STATIONWAGON, new radial tires, 400 engine. 479-2567.

'75 FIREBIRD ESPRIT, 23,000 miles, 1 owner, Esso car clinic tested. Asking $4850. 479-8332.

1962 CHEV. STATION WAGON, good running order, $200 or closest offer, 477-1714.

1971 CELICA. VERY GOOD CONdition, tested till Jan. '79, $1800 or best offer. 385-2914.

1974 LUXURY THUNDERBIRD in, mint condition, only 19,300 miles, $6500. 386-1932.

1974 AUSTIN MINI 1000, 25,000 miles, good working condition. Offers. 592-2732.

'61 PONTIAC TWO-DOOR, 6 CYLinder standard, mags, good condition, $185. 478-2530.

1970 OLDSMOBILE DELTA 88, 60,000 miles, asking $700. 478-8225.

150 CARS FOR SALE

SUBURBAN MOTORS
1978
CAPRI II
IS
HERE!!
3-door Hatchback
3-door Ghia
3-door Super Cat
ALL
available with either economical 2.3 litre engine
OR
powerful 2.8 litre
TEST A FIESTA!!
Financing by Ford Motor Credit On Approval
SUBURBAN MOTORS
3377 Douglas St.
386-6131
Dealer Lic. 00863A

Speedway MOTORS LTD.
VOLKSWAGEN
PORSCHE
AUDI
Vancouver Island's EXCLUSIVE
PORSCHE
DEALERSHIP
78 911 SC Targa
78 924 Coupe
78 911 SC Targa demo
75 911 S Targa
73 911 E Targa

AUDI 5000
78 Audi 5000 demo.
78 Audi 5000 met. blue
78 Audi 5000 met. silver
78 Audi Fox wagon
78 Audi Fox 2 dr.
77 Adui Fox 4 dr. AT.
75 Audi 100 LS

PUTTING YOU FIRST KEEPS US FIRST
971 Yates Street at Vancouver
Dealer Licence No. D-00486
385-2415

'74 CAPRICE
V-8 auto, power steering, power brakes, tilt wheel, factory AM-FM tape, air conditioned, power windows, local car. Try it and you'll like it. To view please call STAN CROCKER at CORNELL — CHEV — OLDS LTD., 3050 Douglas, 385-5777 or (Res) 388-5779. D-00681A.

SIDNEY CAR MART
Shop in Sidney and SAVE-
Extra Clean
Late Model Cars
Trucks and Vans
9757 5th St. D01591A. 656-2432

AUSTIN MINI
1975, excellent condition, 22,000 miles, $2,500, also 1965 Anglia, $200 or offers. 658-8849, 658-8688.

MUST SELL: 1976 PONTIAC SUNbird, silver grey, immaculate condition, with extra rims and studded snow tires, low mileage, $3600. 477-1425.

ALPHA ROMEO
1974 Spider only 12,000 miles, executive driven, $6500 or best offer. 598-3014 or 598-8378.

1962 CORVAIR 6-CYLINDER 4-speed, radio, good condition, city tested and licensed. Reasonable. 1612 Foul Bay Rd.

1968 CHEV. NOVA, V8, AUTOmatic, red, black vinyl roof, floor instrument console, good condition. $995 firm. 479-5191 after 4:30 p.m.

'75 OLDS CUTLASS, MAROON, 17,000 original. 479-8383 after 1:30 p.m.

1967 FORD FALCON, 50,000 miles, brake and steering work needed. Offers, 386-7174.

'67 MGB, $1100 OR BEST OFFER or trade for good musical equipment, ask for Bob Junior, 385-4438.

'71 BUICK LESABRE, POWER steering, power brakes, automatic transmission, 350 V-8. 386-0059.

'74 VEGA, RELIABLE, ECONOmical, excellent condition, $1300 or best offer. 592-9354 or 477-7819.

'63 RIVIERA 425 AUTOMATIC, good condition, sacrifice, $1195 firm. 478-2530.

'62 MINI STATION WAGON, good condition, new tires, tested, $325. 474-2710.

'69 TOYOTA, 3-SPEED AUTOmatic, just tested, good town car. $400. 384-6653.

'69 CHRYSLER, 2 DOOR HARDtop, immaculate. 656-6083.

1974 PINTO STATION WAGON, roof rack, radio, $2200. 478-5110.

150 CARS FOR SALE

METRO TOYOTA
NEW
78 COROLLAS from ONLY $3798
ACTION CENTRE SPECIALS!

76 SUNBIRD CPE.
Esso Car Clinic approved! 12 mo.-12,000 mile warranty available.
MONTH END SPECIAL
$3507

76 MONZA
2 door coupe. Esso Car Clinic approved! Automatic, power steering, power brakes.
MONTH END SPECIAL
$4307

77 COROLLA SR5
Liftback. 5 speed, 11,000 miles!
MONTH END SPECIAL
$4407

REMEMBER
our cars are
ESSO CAR CLINIC
inspected for your
PROTECTION
Over 100 Inspected Used Cars To Choose From!
IF OUR PRODUCT Doesn't Impress you — NO SALES PITCH WILL!!
100 per cent financing at 'ACTION CENTRE'
Open 9 till 9
CALL NOW!
386-3516
Metro Toyota Ltd.
625 Finlayson
Dealer Lic. 00431A

METRO TOYOTA

FRESH TRADES
77 MAZDA GLC 5 spd $3895
77 HONDA Civic $3295
74 MAZDA AT, P.S. $2995
73 MAZDA wgn 808 $1495
71 PINTO auto. $1695
70 PONTIAC Wgn. $795

HORWOOD mazda
823 PANDORA
385-1451 D 00803A

'75 MALIBU STATION WAGON
V-8 auto, power steering, power brakes, radio. To view and test drive please call GLEN LOCKHART at CORNELL—CHEV—OLDS LTD. 3050 Douglas 385-5777 or (Res) 478-0247 D-00681A

74 CUTLASS 'S'
Mean looking car with wide, wide tires, stereo, tach, and 8 and M quick shifter, finished in a Dark Blue with matching interior. YATES AUTO SALES LTD. 950 Yates St. 388-7722. D-01610A.

'74 AMX 4-SPEED
See this hard to find 1974 model. Finished in a beautiful blue with white vinyl roof. A very powerful, good looking car. Trades welcome. YATES AUTO SALES LTD. 950 Yates St. 388-7722. D-01610A.

'58 CHEV BEL AIR DELUXE, 2 door, 283, 3-speed standard, new tires, Wonder-Bar radio, colour gold and white, 64,000 original miles, must be seen. A1 shape, asking $900 or best offer. 479-5558 after 6.

75 VOLVO 164E
6 cyl. fuel injection, auto, power brakes, power steering, air conditioning, other extras, one owner, excellent condition. $6,495. Phone 656-0668.

1964 FORD FALCON FUTURA for parts, good transmission, new idler arm, new muffler and tail pipe, new fuel pump, pistons need setting up, needs new generator; offers. 382-0137.

1969 AUSTIN AMERICA, NEW engine and paint, Michelin tires, CB headlights, Pioneer FM 8-track, many extras, must be seen and heard to be appreciated. 598-2673.

1976 OLDSMOBILE OMEGA Brougham, 26,000 locally driven miles. Power windows, bucket seats, etc. $4385. John Ladd, 384-1721, 592-3121. Sports and Classic Cars. D00244A.

1973 MAZDA RX3 SPORTS Coupe, 4-speed, radio, stereo tape deck, new radials, 35,000 miles, $1595 or offers. Phone after 4, 479-5103.

1975 DATSUN B210 2 DOOR, 4 speed, low mileage, turquoise in colour, asking $2900 or nearest offer. Call 598-5074 between 5:30-9 p.m.

'72 SATELLITE SEBRING PLUS, V-8, power steering, power brakes, mags and radial tires. Excellent condition. Phone 382-7991 anytime weekends after 5 weekdays.

SACRIFICE, '71 IMPALA, EXcellent mechanically, no rust, automatic, power steering, power brakes, 4-door hardtop. Must sell, $1095. 652-5813.

'69 MUSTANG FASTBACK, 351 cu. in. engine, 4-speed standard, excellent condition, $2500 firm. 385-0814.

66 CHEVY II SS, AUTOMATIC, 72,000 miles, second owner, excellent condition, $2400 or best offer. 383-5929 after 5 p.m.

1975 COUGAR XR7, 2 DOOR hardtop, PS, PB, PW, 23,000 miles, $4,750. 652-1673.

condition, $1,200 or offers. 384-5973.

'69 FORD LTD, EXCELLENT

150 CARS FOR SALE

ENSIGN CHRYSLER PLYMOUTH
We Thought You Should Know...
WE HAVE A FANTASTIC SELECTION OF CARS AND TRUCKS CHECKED BY CAR CLINIC DIAGNOSTIC CENTRE
GOV'T TESTED PLUS 2-YR. WRITTEN WARRANTY
NO DOWN PAYMENT.
100% BANK FINANCING INCLUDING AUTO INSURANCE O.A.C.

76 Honda Civic
75 Dodge Colt S.w.
76 Datsun F10
73 Valiant
75 Chrysler Imperial
77 Volare Custom
77 Mercury Cougar XR7
75 Plymouth Gran Fury
77 Aspen Custom
77 Chev. Camaro
77 Plymouth Fury
75 Volkswagen Window Van
77 Dodge Monaco
77 Pontiac Firebird
74 Datsun B210
74 Sebring Plus
74 Olds Delta 88
70 Olds Delta
75 Dodge Dart Sport
73 Austin Marina
78 Chrysler LeBaron
71 Datsun 510 S.W.
77 Cheyenne Blazer 4x4
75 Toyota S.W.
77 Volare S.W.
75 Valiant Brougham
74 Buick Apollo
74 Cricket Formula S.
74

150 CARS FOR SALE

Cornell CHEV-OLDS Cadillac CHEVROLET TRUCKS Sales/Service 385-5777

CHECK OUR Premium Trades AND SAVE $$$

74 CHEVY II	$3585
74 CUTLASS 'S'	$3795
73 Monte Carlo	$3695
71 Volkswagen	$1695
78 Blazar 4x4	$10,200
76 Volare Wgn	$5595
76 Datsun ½-ton canopy	$3795
77 Dodge 4x4	OFFERS
77 Cordoba loaded	$7895
77 Malibu Classic	$6295
77 Chevy Van	$5895
75 Nova 2-dr.	$3195
77 Nova 2-dr.	$4795
75 Vega Panel	$2195
76 Nova Hatch Back	$4295
74 Ranger XLT, Air.	$3795
75 Chevelle Stn Wgn	$3695
76 Datsun B-210	$3195
76 Capri 4-Speed	$4995
76 Cobra	$5995
73 Corvette	Best Offer
73 Cougar XR-7	$3295
72 Malibu Conv't	$3395
74 Ranchero	$4195
75 Ford Super Cab	$5995
75 Ranchero	Offers
76 Lincoln MK VI (Bill Blass Edition)	$13,700

Large Selection Of Used Cars To Choose From

GMAC and BANK FINANCING AVAILABLE

CORNELL CHEV-OLDS LTD. 3050 Douglas—385-5777 Dealer Licence D-00681A

S&H TOYOTA

LARGEST STOCK OF NEW TOYOTA'S IN B.C.

'77 DATSUN Hatchback, 5 spd., radio $3995

76 TOYOTA COROLLA 4 dr. auto, radio $3695.

76 PLYMOUTH FURY 2 dr. HT $3795

75 CELICA One Owner $4295.

73 VALIANT 4 dr., automatic $2995

73 TOYOTA CORONA 4 dr. auto. $2995

66 VOLKSWAGEN VAN camper conversion. $1295
SAUNDERS AND HITCHMAN LTD. 2040 Cadboro Bay Road at Fort and Foul Bay Dealer Licence D01751A

592-2471

S&H TOYOTA

COMPACT 4-DOOR

1975 PONTIAC VENTURA. One owner, immaculate condition with less than 19,000 miles. Economical 6 cylinder engine, automatic trans, P.S. Radio, steel belted radial ply tires. For information and personal service contact BARRY FOSS at 382-7121 or res 595-6703 Empress Pontiac Buick GMC Ltd. DL01227A

'77 BUICK

V-8 auto. power steering, power brakes, radio, vinyl roof, with only 9000 miles. To see and test drive please call STAAN CROCKER at CORNELL — CHEV — OLDS LTD. 3050 Douglas. 385-5777 or (Res) 388-5779. D-00681A.

1974 OLDS CUTLASS SUPREME Sports Coupe. Absolutely immaculate, most accessories. Very economical, purchased new. Replacement over $9,000 sell for $4300. 598-7142.

1962 BUICK, GOOD TIRES, 2 new tires, 2 snow tires. $150. Work just done, 1 motor mount to fix, $225 or best offer. This can be seen at 900 Tolmie.

'73 VW BEETLE Good condition, radio. $2000. 385-0809.

1967 BEAUMONT, 327, 4 SPEED, good condition. Asking $2000. 474-2857.

65 CHEVELLE SS, 327 4-SPEED, power steering, power brakes and power windows. After 5. 386-3830.

1974 THUNDERBIRD, IN MINT condition, very low mileage, all power equipped. 386-8001.

1970 LTD WAGON, ALL POWER, factory air conditioning, new radials, $1500; offers. 656-6806.

1962 COMET. WHAT OFFERS? 656-3019, call in the a.m.

1956 VAUXHALL VIVA, GOOD go-to-work car. 598-3307, after 5.

150 CARS FOR SALE

Garden City Auto Sales LTD.

Auto Sales
Auto Service
Auto Lease

Three Big Reasons Why We Really Come Through For You

CARS

78 TRANS AM Air. T-Top, tape, PW, tilt, 500 mi.
77 T-BIRD loaded
76 CORVETTE L-82, air
75 COMET 6, auto.. P.S.
75 CAPRICE Conv't 27,000 miles, immaculate.
75 VEGA Auto.
75 MUSTANG II, 6 cyl, 4-spd
75 CORVETTE Roadster. V-8, 4-speed, 14,000 miles.
74 ASTRE, Safari Wgn.
74 VOLVO 244 GL, auto.
73 DUSTER, 6, auto.
73 PLYMOUTH Sebring
73 LEMANS "435"
73 PINTO Squire Wgn.
73 DATSUN 610 2-dr. HT
72 VW, 411 auto.
72 CHALLENGER 340 Auto.
72 CORTINA 1600 4-speed
71 FIAT 124S
71 LEMANS Convertible
70 METEOR SW, loaded
69 ACADIAN, 4 dr.
69 NOVA, V-8 auto., P.S.
68 CYCLONE HT
68 MERCEDES 250S, sharp
67 TEMPEST Coupe, air
58 EDSEL. Immaculate

TRUCKS

75 DODGE ½ ton Pickup and canopy
74 RANGER XLT V8, AT
71 TOYOTA Pickup and canopy
71 DODGE ¾ ton, V-8 auto.
71 MAZDA and canopy
71 CHEV ¾ ton Suburban
60 GMC Camper Van

COME IN AND SEE US FOR ALL YOUR MOTORING NEEDS

We Pay Cash For Good Clean Cars

2978 DOUGLAS 382-9111 D-00319A

Brian Holley MOTORS LTD. SUBARU VOLVO

77 HONDA Civic 2 dr.	$3395
77 DATSUN 280Z	$8495
76 COMET auto.	$4495
75 MAZDA RX4 wagon, at.	3895
75 ASTRE GT	$2595
75 VENTURA Sprint	$3995
74 MARINA Coupe	$1895
74 VOLVO 142 GL, O.D.	$4695
74 VOLVO 142 S, 2 dr.	$4295
74 DATSUN B210 hatch	$2495
74 FIAT 128 2 dr.	$1995
74 PINTO 3 dr., auto.	$2695
73 BUICK Century wgn.	$3395
73 COROLLA Wagon, at.	$2295
73 CAPRI V-6	$2695
73 MARINA, auto.	$1895
72 DATSUN 510 Wagon, at.	$2395
72 DATSUN 510 Wagon	$1695
71 MGB GT	$2895
68 DATSUN Pickup	$1395

Many more to choose from

Most Cars BCAA TESTED and reconditioned

Brian Holley MOTORS LTD. 3319 DOUGLAS Between Woodwards and Woolco DL 00903A 384-1161

'69 CORTINA

Economize with this excellent little 4 cyl car. For more details call STAN CROCKER at CORNELL — CHEV — OLDS LTD. 3050 Douglas, 385-5777 or (Res) 388-5779. D-00681A.

1973 DATSUN 1200 FASTBACK, doesn't even like gas, 50,000 miles, snow and summer tires. Runs great. Lady driven. Offers on $1975, 383-5043. After 5 p.m.

FAMILY SPECIAL

1973 Chev Caorice two door hard top, in good condition, colour brown with plush cloth interior and vinyl top. $2200. 479-3981.

1970 METEOR, NICE SHAPE, low mileage, $1600. Smaller car taken as full or partial trade. 384-5461.

1974 FORD TORINO, 4-DOOR, power steering and brakes, automatic, radial tires, good condition, $1695 or best offer. 386-7984.

1975 PONTIAC CATALINA SAFARI wagon, only 19,000 miles, like new, air conditioner, loaded. Only $4,750. 592-3124.

HONDA '77, TAN, HAATCHBACK, vinyl, sun roof, stripe, moulding, radio, 8,000 miles, $3,900. 1006 Tolmie, No. 3, 5 p.m.

1973 PINTO SQUIRE STATION wagon, automatic, excellent condition. 477-0029.

'73 CHRYSLER NEWPORT, EXcellent condition, sacrifice $1300. 383-3353 after 5.

150 CARS FOR SALE

L(.)(.)K! Overstocked Prices Slashed

74 DUSTER	$3482
74 PINTO Auto	$2571
73 GRAND Torino	$2387
73 MAZDA Auto	$1892
73 GMC ¾-ton	$2987
72 CORTINA	$1134
72 DATSUN 510	$1605
72 FORD Auto	$1088
71 PINTO	$1332
70 PONTIAC Auto	$1047
70 FORD LTD	$1296
70 VW BEETLE	$1149
70 FIAT Spyder	$1681
69 BUICK Slylark	$1296
68 PONTIAC Auto	$537
68 CHRYSLER	$525

PLUS 35 MORE

Palm Motors 3342 OAK (1 block from Douglas off Cloverdale) 386-8385 D-00641A

capital city auto

1974 BMW 2002 Red, radio, excel. cond. $5600

1976 VW RABBIT Yellow, radio, excel. cond. $3995

1974 VW 7 PASSENGER BUS Radio, excel. cond. $4250

1976 MAZDA 808 Wagon Red, radio, only 14,000 miles, excel. cond. $2995

Buy Now and Save Last of 1977's

Only 2 BMW 530i left in stock at good savings under 1978 prices.

1750 GOVERNMENT ST. DL00162A 386-7508 Bank Financing Arranged

Downtown Sidney AUTO SALES

CLEAN CARS ARE HARD TO FIND, BUT WE'VE GOT THEM.

77 ASPEN station wagon
76 ASPEN station wagon
76 MONARCH 4 door
76 MONTEGO MX Hardtop
75 NOVA 4 door
76 SPORTABOUT station wagon
75 DATSUN 710
74 GREMLIN A-T
73 MAZDA 808 S-W
72 MAZDA 808 A-T
67 COUGAR

76 ¾ FORD Pick-up
76 ¾ DODGE van
74 ½ FORD Ranger
74 ½ TOYOTA long box
70 VW 9 PASS BUS

USED MOTOR HOMES
75 22 ft. BENDIX
75 26 ft. BENDIX class "A" loaded
77 27 ft. BENDIX class "A" loaded

DL 1759A 2360 Beacon Ave. 656-7259

'72 MALIBU

2-door, hardtoo, 350 motor, P.S., P.B., air conditioning, new paint, very good condition. $2,250. 384-5603.

MUST SELL 1971 COUGAR XR7, Cleveland 351, automatic, power steering, power brakes, factory stereo and tape deck, new radials, immaculate condition, $2800 or best offer. 592-1517.

1968 FORD XL TWO DOOR HARD top, 70,000 miles, in excellent condition, 8 track, grip tires on rims, red, asking $1600. 474-1991 after 4 p.m.

1973 RENAULT 15 Must sell in a hurry. Front wheel drive, 4-speed, AM-FM cassette, 4 speakers, good shape, reasonable offer. 384-6233.

'71 LINCOLN CONTINENTAL, loaded, tape deck, etc., fantastic condition, $3,750 or best offer. 478-6147 before 5 p.m., 592-6711 after 6 p.m.

'72 FORD GRAN TORINO, AUTOmatic, power steering, power brakes, radials, 351 V-8, 2-door hardtop, asking $1395. Phone 385-7865, after 5:15 p.m.

'69 CHARGER SE, MOTOR REbuilt 2,500 miles ago, new transmission, high performance, 450 h.p. must sell, $1,200 or nearest offer. 479-0688.

1964 VOLKSWAGEN BEETLE with 1969 1500 engine, excellent condition, 595-3682, before 8 a.m. or after 8 p.m.

1977 CHEV IMPALA; 1977 MALIbu classic. 1977 Nova. 1977 Cutlass Supreme. 486-1213. Tilden Rent-a-Car. D-758227. Mr. Porter.

'64 CHEV, 6 CYLINDER, AUTOmatic, 82,000 miles, well maintained, clean. $400 or offers. 479-7427.

'75 MUSTANG COBRA II, PURE pleasure package, quick, nice handler, many options. $5,200. Phone 385-9861.

1966 METEOR MONTCALM. AUtomatic, power steering, power brakes, radio, good runner, $250, 384-8639.

1965 MALIBU, GOOD CONDITION, custom interior, high performance engine, heavy duty driveline components, $1900; 478-3802, 478-1122.

'75 TOYOTA COROLLA SR5, 5 speed, $3,300, '67 Chev Impala 2 door 283, $1200, or nearest offer. 656-5404.

1958 CADILLAC COUPE DE Ville, excellent mechanical condition, good body. Must sell. $1500 or best offer. 388-6775.

1975 MUSTANG II GHIA, 2 DOOR, 302, V-8, automatic, power steering, power brakes, 26,000 miles, $3500 or best offer. 478-2602.

$375 63 VALIANT, CONVERTIBLE, slant "6". Apply 30 Douglas apt. G.

1974 VOLVO 145 STATIONWAGON, fuel injection, automatic, low mileage, 1 owner, $4600. 478-5466, 478-2021.

1971 VW 411 AUTO., 4 DR. SEDAN reconditioned motor, radials, radio, tested Jan. '78, $1700 or best offer. 656-4555.

1967 RAMBLER AMERICAN, 4 cylinder automatic, tested, new transmission, excellent condition, $650. 388-0689.

'73 PLYMOUTH, SATELLITE, 48,000 miles, good condition, $1950. 477-1411 or 479-2275.

'69 COUGAR, TESTED, AM-FM cassette, 67,000 miles, new tires, very good shape. 383-2249.

1976 COUGAR XR7, 14,000 MILES, new car condition, lots of options 478-7847 after 6.

67 COUGAR, V—8 AUTO, P.S., p.b., 8 track, new paint, vinyl roof, 642-5358 evenings.

'65 OLDS F85, 4 DOOR SEDAN, V8 auto, very good condition, $900, 656-6545.

'65 CHEV CONVERTIBLE, IN running order, offers. 385-5036.

1973 TOYOTA COROLLA, JUST tested $1250. 386-0540, 477-6017.

1973 CHRYSLER NEWPORT CUSTom, offers, 658-5047.

1970 FORD CORTINA GT 2-DOOR, 4-speed, $800. 386-1914.

150 CARS FOR SALE

Millstream CHEVROLET

73 MONTE CARLO, 2 door hardtop, V-8 automatic, power steering, power brakes, radio, finished in white with black vinyl top. $2975

'73 TOYOTA COROLLA wagon, 4 cylinder automatic. Finished in light green. Ideal second car. $2250

'77 CAMARO LT V8 automatic, power steering, power brakes, radio. Finished in metallic orange with fawn trim $6275

'76 CHEVROLET ½ ton stepside short wheel base pickup, V8 automatic, power steering, power brakes, radio, rally wheels, Scotsdale trim. Finished in maroon with fawn trim $5350

OPEN MON. - FRI. 8:30 a.m. - 9 p.m. SATURDAYS 9 a.m. - 6 p.m.

Millstream Chevrolet Ltd. 1730 Island Highway 474-1211 Dealer Lic. D01384A

MADSEN MOTORS LTD.

Clearance Price ON GOOD USED CARS

73 Valian Scamp 2 dr. HT. Slant 6, AT, P.S., P.B. R. $2195

76 MAVERICK 6 AT, P.S., R. $3695

74 BOBCAT 3 dr., 4 cyl., 4 spd. r. $2495

73 DATSUN 510 4 cyl, 4 spd. R. $1995

72 OLDS DELTA ROPALE, loaded $2395

71 Olds Toronado Loaded $3695

70 FORD Station Wagon $1895

70 PONTIAC 4 dr. auto. $1395

69 OLDS 442 AT, P.S., P.B. R $1995

69 Olds Cutlass 4 dr. $1095

70 CORTINA 4 cyl, 4 spd. $ 995

GOOD SELECTION OF USED TRUCKS AND VANS
OPEN Monday-Friday 9-8. Saturday 9-5
Call Ken Sherman or Rene DeBellefeuille

478-5011 2691 Sooke Road (Glen Lake) DL 00569A

PAINTER MOTORS LTD.

74 MONTE CARLO sharp	
74 TORINO Gran Sport	
73 MUSTANG Fastback	
73 CADDY Eldorado loaded	
73 CUTLASS 2-dr.	
72 CELICA mags	
72 CELICA ST	
72 CHEVELLE 2-dr.	
71 MUSTANG coupe	
71 COMET Fastback 4-speed	
70 DUSTER	
69 CUTLASS convertible	
68 TRIUMPH TR4	
67 CUTLASS stn. wgn. loaded	

SPECIALS

74 FORD ¾-ton auto., P.S., P.B., dual tanks	$3195
73 ASTRE hatchback auto., low mileage	$1695
73 TOYOTA Corolla, auto.	$1995
73 MAZDA 808 coupe	$1495

100% BANK FINANCING O.A.C.

1513 QUADRA at PANDORA D-00346 A 385-0122

'71 VOLVO 4-DOOR, AUTOMATIC. Possible trade for older pickup, Ford or Mercury preferred. 474-2858. 385-6167.

'76 PLYMOUTH GRAND FURY, colour gold, brand new tires, good condition. Asking $3500. 388-1839 from 8-4.

'73 GRAN TORINO. POWER steering, power brakes, good condition. $1750 or best offer. 595-4501.

1966 PONTIAC PARISIENNE, 4-door hardtop, $100 or best offer, 388-5056.

1976 FIREBIRD FORMULA, NEW car condition, loaded, 384-1918 evenings.

1969 FIREBIRD CONVERTIBLE, 350, green, good condition, $1900 or best offer. 656-7136.

1975 PINTO, EXCELLENT CONDition, 17,000 miles, one owner. Asking $2,695. 479-1480.

'66 BEAUMONT, 2-DOOR, 283 AUtomatic, 46,000 miles, big tires on chrome reverse, $1,200. 652-4155.

1976 HONDA CIVIC, AUTOMATIC, hatchback, 12,000 miles, snow tires. 383-6075.

1960 FORD, GOOD TRANSPORtation, tested, $400 or offers. 592-3708.

'71 RENAULT 12 TL, MODEL R1170, good condition, $550 or offers; moving, must sell. 385-7018.

'76 PONTIAC ACADIAN, 17,000 miles, 4-speed, good gas mileage, $3000. 478-5942 after 5.

1955 PLYMOUTH 4-DOOR SEDAN. Excellent condition throughout, $500. 595-8791.

MUST SELL 1976 PLYMOUTH Fury, low mileage, $3800 or nearest offer. 656-4555.

'63 FAIRLANE, GOOD CONDItion, tested till September, $300 or best offer. 598-5404, after 5.

MUST SELL, '67 PONTIAC PARIsienne, 2 door hardtop, $500 or offers, evenings, 598-2704.

1970 THUNDERBIRD, 51,000 miles, 4 door sedan, $1800. 384-8864.

'73 CAPRI 2600 CC, 4-SPEED, 58,000 miles, radials, lots of extras, good condition, $2495. 479-6277.

'69 PLYMOUTH SATELLITE, new transmission, brakes and battery. Excellent condition. 477-1698.

1967 DODGE CORONET 500, 2-door hardtop, 39,000 miles. $1350. 658-8277.

1972 DATSUN 240Z MUST BE seen, phone 385-4837, after 4 p.m. $4200.

1964 DODGE ALTERMATIC, V8, good transportation, $375. Phone 383-1369.

2 DOOR HARDTOP, '74 SATELlite, good condition, 1 owner. 382-5659.

'72 CHEVELLE TWO DOOR hard top, 307, offers. 479-0298.

'66 FORD GALAXIE 500, WELL maintained, $500, 598-1341.

1972 MERCURY MONTEGO, 2 door hardtop, $1400. 384-8864.

1963 VALIANT, 6-CYLINDER just tested, $250. 382-0016.

1962 FORD FALCON STATION wagon, $250. 384-7703.

150 CARS FOR SALE

DOUGLAS VOLKSWAGEN PORSCHE AUDI

Your Largest Volkswagen Dealer On The Island!

'77 DEMOS PRICED TO CLEAR!

ACT NOW AND $AVE HUNDRED$

77 AUDI 100 sedan. Automatic. power steering, sun roof, air conditioning, and stereo system. $9995

77 VW DELUXE RABBIT. 2 door, automatic, with radio and sun roof. $4995

77 VW SCIROCCO. Automatic, and radio. $5995

77 AUDI FOX Sedan. automatic, and radio. $6595

77 VW GET-A-WAY Camper. Automatic, fully equipped.

Test Drive The AUDI 5000

New Stock Arrived! Good Color Selection Available Now!!

100% Financing on Approved Credit Scotia Plan!

Douglas Volkswagen Ltd. Porsche - Audi 3329 Douglas Street

388-5466 Dealer Licence 00341A

EMPRESS PONTIAC BUICK GMC

YOU CAN NOT Buy A Better Car Than An EMPRESS CROWN SEAL USED CAR, with a 30 day, 100 PERCENT MECHANICAL WARRANTY!

77 Honda Civic	$4495
77 Firebird	$5495
76 Ford Crew Cab 4x4	$6995
76 Blazer 4x4	$6595

OPEN Mon.-Thurs. 9-9 Fri.-Sat. 9-6 2867 Douglas at Topaz 382-7121 D.L. D01227A

MUST SELL — 1973 VEGA Good condition, dependable Chevrolet. Good tires, brakes, tested. 850. 384-6077.

1967 AUSTIN 1800, 4 DOOR sedan, very good condition, $825. 477-7356.

'72 PONTIAC CATALINA, 2-DOOR hardtop, $1600 or best offer. 478-3208.

'70 MAZDA 1200, 4 SPEED, RADIals, good shape, $995, 479-4187 5 to 7 p.m.

1968 CUTLASS, 52,000 MILES, EXcellent condition, $1700. Phone 384-7983.

1972 METEOR RIDEAU, 500, good condition, price extremely negotiable, phone 595-2946.

REPOSSESSED, 1972 FORD 12,000 GVW, refrigeration truck. Call Terry Hills, 478-5534.

'66 MERCURY STATION WAGON, well cared for. $1200. 656-5624.

'69 VW BUG, DAMAGED FRONT end. Rebuilt motor. Phone 642-5887.

1973 PINTO TWO-DOOR, 4-speed. $1,400. 388-4195.

1970 MAVERICK, 6 STANDARD, in nice condition. 477-1933.

1956 METROPOLITAN COUPE, needs some work. Offers. 382-4805.

1974 DUSTER, SLANT 6, P.S., radio, excellent condition, 656-5864.

1972 OLDSMOBILE TORONADO, fully equip., $3,395. 477-8941.

'69 COUGAR XR7, PERFECT condition, $2300. 656-1843.

150 CARS FOR SALE

McCallum DATSUN VOLVO

McCallum Motors Ltd.

MILES OF SMILES IN EVERY BUY AT THE 'Happyface' Place!

74 Camaro Z28	
76 Pontiac Lemans Spt. Cpe.	
76 Toyota 4x4 Landcruiser	
76 GMC camperized van	
72 Comet 4-dr. auto.	
77 Datsun B210 Hatch. Loaded	
70 Triumph Spitfire convert	
74 Volvo 144, sunroof AC, AT	
75 Datsun PU and camper	
75 Datsun LWB PU and canopy	
72 Ford LTD S.W.	
73 Ford F250 PU	
75 Dodge Monaco Royale	
77 GMC Sierra PU	

BCAA INSPECTION FOR YOUR SAFETY

DOWNTOWN 1101 YATES AT COOK 382-6122 Dlr. Loc. 0085A

COLWOOD 1856 Island Highway 478-1741 Dlr. Lic. D-0850

PLIMLEY BRITISH LEYLAND 1010 Yates 382-9121

FULL SELECTION OF USED CARS COMPETITIVE PRICES!

Shop Yates Street

FOR TOP VALUES Open 9 a.m.-8 p.m. Dealer Licence 572A

J.C. MOTORS LTD.

77 COUGAR XR7	$6995
4 TORINO wgn. V-8, AT	$3195
74 PINTO 4-speed	$2495
73 CHARGER SE	$3495
73 TOYOTA 1600 sedan	$1695
3 FORD LTD HT V-8	$2695
72 VEGA GT 4-speed	$1395
72 IMPALA 4-dr. HT, AT	$2195
72 TOYOTA 2-dr.	$1595
71 HORNET sedan 6 std.	$1295
71 DATSUN 510 4-speed	$1395
70 LE MANS Ht. Auto.	$1795
69 MAZDA 1500 sedan	$ 895
69 COUGAR V-8 AT	$2195
69 FORD XL 2-dr. HT	$1494
68 T-Bird loaded	$1695
837 Yates DL00115A	384-0921

164

'74 Volvo 164. This top of the line Volvo has only 37,000 miles and is fully equipped with auto. air, sun roof, AM-FM, 8-track stereo, 4-speakers, P.S., P.B., leather interior, Michelin radials, very clean. For more information call GREG BRADY McCallum Motors DL00850A 382-6122 or 386-0171

'73 MONTE CARLO

V-8 auto, power steering, power brakes, radio, bucket seats, low mileage, excellent condition. For more information please call STAN CROCKER at CORNELL — CHEV — OLDS LTD. 3050 Douglas. 385-5777 or (Res) 388-5779. D-00681A.

IMMACULATE 1968 OLDS Toronado. All original. Tested. New air shocks and equalizer hitch. Sierra bronze. Tan interior. $3500 firm. 598-5004, after 6:30 p.m.

1963 COMET, GREAT SHAPE, automatic, good gas mileage, seat covers, 8 track, radio, snow tires, low mileage, offer. Afternoons 383-5984.

FORD FALCON FUTURA

1966 6 cylinder, 3-speed, automatic, asking $500. 477-6086.

1975 AUSTIN MINI, '78 TESTED, 8-track and am-fm radio, $1850. 386-6115.

1955 CHEV BELAIR, TESTED Monday, best cash offer. 385-1615 morn or eves.

1970 CHEV. STATION WAGON, 350 V8, automatic, $750 tested. 656-5086.

1965 CHRYSLER SARATOGA 300, in great shape, $875. 477-2141, 388-4351.

1973 MACH I, SILVER, PS, PB, radio, tape deck, 30,000 miles. $3600. 743-5025 after 5.

1964 CHEVELLE MALIBU, EXcellent condition, just tested, offers, 384-0470 between 5-8.

'76 CAMERO, 305 AUTOMATIIC, power brakes and steering, $5,000, or consider trade for van. 595-5429.

'69 CHRYSLER NEWPORT 4-door hardtop, 383 engine, 2 barrel, $1500. 384-7538.

COLLECTOR'S ITEM—'57 STUDEbaker (Silver Hawk); '48 Hudson. 642-3688.

1955 BUICK SPECIAL, LOW mileage, great shape, $900 or best offer. 386-7304.

1967 BUICK SKYLARK, 4-DOOR hardtop, one owner, exceptionally clean. 474-1846, mornings only.

1972 MARQUIS, 4-DOOR HARDtop, Brougham, 54,000 miles, Sacrifice $1850 or best offer. 478-6563.

1975 VW SCIROCCO. PHONE 383-2205 after 6 on weekdays and anytime weekends.

1975 HONDA CIVIC, EXCELLENT condition, $2500 or best offer. 385-5575.

1974 DATSUN 710, 4-DOOR, 38,000 miles, excellent condition, 595-3960 or 477-5559.

73 FIREBIRD, 350 V-8 AUTOMAtic, power steering, power brakes, good condition. 479-4851.

'66 CHEVY II, 6-AUTOMATIC, 4-door, good shape, $525. 478-9706.

1968 VOLKSWAGEN PICKUP IN excellent condition, $2100. 386-1932.

DATSUN 1971, 1200, ASKING $900. Phone 384-2823.

73 TOYOTA COROLLA, GOOD shape; offers, 384-9217.

1977 OLDS 98 REGENCY, MOST options, $7900 or offers. 652-1771.

150 CARS FOR SALE

CREDIT Good or Bad

WHO CARES WE FINANCE NO CO-SIGNERS

Let us re-establish your credit. Separated, divorced, single, male or female. You qualify. Buy and pay at same location.

Instant "NO-RED-TAPE" Credit

Palm Motors 3342 Oak St. (1 blk. from Douglas off Cloverdale)

Walk In Drive Out

Wille Motors

CARS and TRAILERS

68 SCAMPER 15' Trailer	$1995
71 FIAT Spyder	$1095
73 CHARGER Htp.	$2995
'73 CHARGER	$2195
'73 BUICK, 37,000 miles	$1595
'74 MAVERICK Grabber	$2875
'74 TOYOTA Auto	$2995
'75 CORDOBA loaded air	$5995
'75 DODGE Wgn, loaded air	$5195
'76 VOLARE wagon	$4995
'76 GREMLIN X, must see	$2995
'77 DELUXE Dodge Aspens	$4595
'77 VOLARE Deluxe Coupe	$4595
'78 DIPLOMAT All Options	$7395

TRUCKS

'68 MERC. 4x4, must see	$3595
'75 FORD Ranger ½ ton	$3795
'75 DODGE ½ T. Club Cab	$5195
'76 RANGER XLT ¾ ton, air	$5595

VANS AND MOTORHOMES

'71 DODGE Customized Van	$2995
'74 DODGE ½ T, V-8, auto.	$2695
'75 GMC IT LWB	$4195
'75 DODGE ¾ T LWB	$4295
'75 DODGE 12 passenger	$5495
'75 MAXI 5 passenger	$5595
'76 DODGE, button tufted	$5995
'76 DODGE ¾ T. Maxi Van	$4995
'77 KIT 22 ft. Motorhome	$15,985
'77 DODGE campers	from $6995

Dlr. D-00840A 3240 Douglas at Cloverdale 382-2313 OPEN 9 'TIL 6 P.M.

PAINTER MOTORS LTD. 2936 DOUGLAS (formerly Malibu Motors Lot 2)

74 DODGE Monaco 4 dr. sedan	
74 CELICA 4 speed	
73 MUSTANG Mach I mags	
72 CHEVELLE 2 dr. HT mags	
71 CHARGER auto	
71 BUICK Centurion auto	
70 GTO JUDGE, black	
70 MONTE CARLO vinyl top	
70 TOYOTA Corolla auto	
69 CHARGER vinyl top	
69 PONTIAC Safari wagon	
68 FIREBIRD convertible	
68 BEAUMONT 4 dr. sedan	
65 FORD station wagon	
66 RIVIERA loaded	

SPECIALS

73 DATSUN 610 s-w	$1995
70 CORTINA auto	$1295

100% BANK FINANCING O.A.C. D-00346B 385-0122

1968 PLYMOUTH SAATELLITE Sport, 2-door hardtop, new brakes, muffler, shocks and rubber. $600 or offers. 385-3034.

'74 COUGAR XR7

V-8 auto, power steering, power brakes, radio, vinyl roof. Excellent condition. To see and test drive, please call GLEN LOCKHART at CORNELL CHEV—OLDS LTD. 3030 Douglas 385-5777 or (Res) 478-0247 D-00681A.

1965 VOLKSWAGEN BEETLE, very good mechanical condition, brand new clutch, recently painted. Asking $600. 592-1802 after 6 p.m.

1973 TOYOTA CELICA ST, 4 speed, radio etc. 39,000 miles. Absolutely immaculate throughout, $2575. John Ladd 384-1721, 592-3121. Sports and Classic Cars. D00244A.

'74 EL CAMINO, 350 AUTOMATIC, power steering, power brakes, 31,000 miles. Excellent condition. $3750. 388-4928.

'55 OLDS 88, EXCELLENT CONdition, new tires and exhaust, city tested, partly restored, $1,000. 474-2610.

1950 CHRYSLER HIGHLANDER, unusual tartan and leather interior, original and complete. $1,600 or best offer. 386-7320 after 4 p.m.

1963 CHEV BISCAYNE, MOTOR not working, body excellent condition, good tires, asking $75. 479-5793.

1970 FORD CUSTOM, GOOD CONdition, $850, 382-6291.

'68 CHRYSLER, ONE OWNER car, very good condition. 384-4376.

1967 T-BIRD, 75,000 MILES, OPEN to offers. 592-3300.

151 SPORT, IMPORT CARS

COLLECTORS '51 MG—TD Model

Completely restored and in beautiful condition. FUN TO DRIVE. Appreciates every year. Must be seen Asking $7,000. DePAPE MOTORS LTD. 779 PANDORA D-00264A 384-8035

73 VOLVO 164E, NOW HAVE company car so I must sell this fine car — power steering, power brakes, air, leather, 4 speed overdrive, good tires, 53,000 miles. $4300 or best offer. 598-1531 or 382-2186.

1968 AUSTIN MINI "COOPER" van, new 1098 cc. pistons, cam, header, twin carbs, radials, new paint, radio, fun and sporty. $1800. Serious inquiries please, 479-6770.

YOUR LAST CHANCE — TRANSferred overseas — must sell 1973 MGB by Feb. 3, 1978. Excellent condition. Was $3200, now $2750. Phone 388-1805, between 8 and 4.

'73 JENSEN INT. III

$12,700 OBO. Excellent condition, 943-8053. Vancouver. Evenings, weekends.

'69 GT6+ WITH RADIAL TIRES, cassette deck, $2300 or best offer. 385-9661 weekends or after 6 weekdays.

MUST SELL — 1973 VEGA Good condition, dependable Chevrolet. Good tires, brakes, tested, $850. 384-6077.

1966 TR4A IRS Mags, radials, headers, SU carbs, 4-speed, rebuilt motor. 385-6121, Bill.

CLASSIC 1969 E TYPE, 50,000 original miles, $11,000. 479-2773 between 6-8 p.m.

530i 1977 immaculate and loaded 388-4334

1958 CORVETTE 4-SPEED FULL chrome, new interior, $6800. Serious inquiries. 595-5035.

1970 FIAT 124 SPORT COUPE, good condition, for sale or trade. $1200 or best offer. 479-6187.

'75 TR6, AM-FM CASSETTE, NEW clutch, brakes, muffler, tires. $6200. 385-6305.

'76 MGB 8,000 MILES, OVERdrive, 5 months warranty left, $5000. 382-1735.

'74 MGB, 30,000 MILES. VERY good condition. 478-6646.

'76, 280Z, 24,000 MILES. 382-9894 after 4:30.

'73 MERCEDES 280, AUTOMATIC, air conditioning, $8900. 477-6666.

'50 GMC SHORT BOX ALL DONE up. 652-1972 or 595-8611.

1973 BMW, SUNROOF, $4,500. 656-6618.

TRIUMPH TR7, MUST SELL IN A hurry. 479-2992, after 5.

'77 TR7, 11,000 MI., AM-FM CASsette, $5795. 748-3651 after 6.

154 TRUCKS, BUSES and VANS

CAMPERIZED VW VAN

1967, in excellent condition, 4 spd. trans. 30,000 mi. on rebuilt engine, AM radio. Professionally finished inside with couch convertible to double bed. Cupboards and counter space, sink, windows all around.

Come in and write your own deal, and for personalized service on this unit call: ROSS OWENS 478-1741 McCALLUM MOTORS LTD. COLWOOD DL00850B

ATTENTION

Painters — Elec. Contr. 32' ladder truck, elec. winch and controls. Cedar Hill X Rd. and Blenkinsop Rd.

477-1051

BOUGHT NEW NOV. '75 DODGE, 9,000 GVW, ¾-ton pick-up, handle any camper you can muster. Has all options, 360 cu. in., power steering, power brakes, twin gas tanks, twin batteries. Just tuned just tested. Must sell at $4,700. 478-8263.

'75 DATSUN SPORTRUCK LONGbox, 4-speed transmission, canopy, fully undercoated, 30,000 miles. Possible trade-for older pickup, Ford or Mercury preferred. 474-2858, 385-6167.

1975 GMC ¾-TON PICKUP, DEluxe High Sierra 25, 8,200 GVW, Camper Package, 2 tone, 350 automatic, many more options. Exceptionally clean. Asking $4,895. 478-1950.

1976 DODGE TRADESMAN VAN, B100, V-8, 16,000 miles, excellent condition, $5,500 or best offer, phone Dan Ray, weekdays, 9 to 5 at 595-5131, weekends and evenings, 479-3376.

70 VW VAN, CAMPERIZED, stove, sink, queen size bed, near new engine, 21,500 miles, radials, new paint, $3,000 or best offer. Must sell, 478-5353 after 6 p.m.

RARE ONE

1949 Ford Sedan delivery, very original and in excellent running condition, no rust. Asking $950. 652-3327.

'71 CHEV VAN, SIDE PIPES, porthole, sunroof, vent, new paint, new clutch and new tires, stereo, TV, cooler, beautiful interior. 385-6477.

4 WHEEL DRIVE SPECIALISTS — motor, transmission, differential service. Custom installations. Fredrick Motors, 616 Queens. 383-6632.

FOR TRUCKS SEE WILLE MOTORS LTD. Car ad in today's classified section 150 or call 382-2313.

1976 CHEVROLET 12 PASSENger van. Many options, personal vehicle, 26,000 miles, $6900. 595-2312 or 595-7230.

LIKE NEW — 1974 DATSUN pickup, 4-speed, radio, West Coast mirrors, heavy-duty bumper. 595-4655.

1974 FORD 3-TON P

160 PARTS, ACCESSORIES

SAVE $50

Brand new Roberts push button AM-FM radio and 8 track (in dash). Reg. $169.95. TO CLEAR $119.95. Expert installation available.
B.C. SOUND & RADIO SERVICE
931 FORT 383-4741

SPRINGS

SPECIALIZING IN overloads for pickups (including imports). Booster and helper springs (leaf and coil) for cars.
Prompt Repairs—Free Estimates
Phone 384-0213
LOGAN'S RV SERVICE CENTRE
650 Burnside East near Douglas

VOLVO 112S BUMPERS, $5 SET. Grill parts, $2. '66 Datsun 1200, engine parts, box $5. Tires B78-13 excellent (wheel), 665-15, 600-15, 590-15, $3 each. Jack and wrench, $2.50. Home utilities, ancient 8 and D 6" saw, $10, offers. 15 Lotus Street. 388-6140.

1969 396 (375 TO 425 HORSE), 12,000 original miles, balanced, Tarantula, new carb., headers, clutch, starter, electronic ignition, new ZL1 cam included. Offers. Inquire at 102—2546 Quadra between 5-6 p.m.

Why Sell Your Car?

Have your import or domestic engine done by professional rebuilders. Rebuilt engines available. Sea Power and Machine, 656-4341.

PARTS CHEAP LEFT OVER from service station close out; mufflers, miscellaneous seals, bearings, filters, brake shoes, hoses, some tires, welding rod, etc. 656-6596.

WANTED: BY STUDENT REAR end to fit 67 Valiant, 318 V-8, will take whole car, motor blown, OK, 478-5254 after 4 p.m., anytime weekends.

RADIATOR REPAIRS, FAST TOP quality repairs at Maurice's Auto Body, 427 Bets St., phone 386-3381 or 384-8094. Located behind the Burnside Pay and Save Gas Station.

B. C. AUTO WRECKING LTD.

Now wrecking most make of cars and pickups, 652-1181.

COBRA JET HEADS, 428 BLOCK, 4 speed, 735 Holley carb, 427 adjustable rockers, 427 rods, 3:55 rear-end; 68-69 Fairlane ram air hood. 479-2337.

TOYOTA LANDCRUISER ENG., $150, needs rebuild; also a 3-spd. trans., top shift, conversion, $150. 658-5059.

997 COOPER ENGINE AND accessories; Craig AM-FM 8-track car stereo, speakers and power play booster. 595-6056, 6-8 p.m.

VICTORIA 4-WHEEL DRIVE FREE WHEELING HUBS for any make of 4-wheel drive. D-13531. 577 Hillside at Rock Bay 386-6511

RE-MANUFACTURED VW ENGINES, $320 installed, guaranteed 6 months or 6,000 miles. 384-3150, anytime.

CHEV, SMALL BLOCK, ENGINE, dynamic hydraulic cam, lift 302, dur. 284, $50. One pair 396 Chev. heads $100. 598-2402.

FORD FLATHEAD, PARTS, thinned heads, manifolds, transmissions, seats, carburetor. '5-50 '6.

TWO REAR FENDERS FOR 71 Beetle, good condition, $50; front bench seat for Acadian or Chevy II, $25 or nearest offer. 656-1425.

1966 RAMBLER AMBASSADOR, good for parts. After 12 noon, 386-9754.

FOR SALE: FORD AUTOMATIC 2-speed transmission, $50. Afternoons 383-5984.

WANTED: CHEVY BODY '64 and up, must be automatic, any condition. 388-4268.

'63 INVADER, 350 4-BARREL, headers, turbo 400, body needs work. 656-1779.

'65 DODGE 413, NEAR NEW trans., must sell immediately. 479-3468.

ADAPTER, CHEV ENGINE, V8 or 6 to Toyota Landcruiser, $60. 658-5059.

WANTED 8 428 COBRA JET motor, suitable for rebuilding. 384-4686 between 5-7.

DELUXE ALUMINUM CANOPY for small truck, offers. Phone 658-5120.

FOR SALE ONE CAPTAIN'S seat, dark brown, asking $100, 385-4800.

'62 VOLKSWAGEN, GOOD ENGINE but not running, $115. 479-3739.

64 PLYMOUTH, DEPENDABLE parts, 68 Dodge Coronet for parts, 318. 592-9319, ask for Glenn.

WANTED: 1965-66 FORD 352 block, flywheel and bellhousing, 390 crank. 478-3973.

4 CUSTOM SS WHEEL COVERS for 14" rims, $45. 658-8120.

'68 LTD WAGON, NO MOTOR, good tires. 386-6448.

FIVE 8 STUD 16" SPLIT RIMS for ¾ ton Ford truck. 478-8668.

'68 383 WITH TRANSMISSION for $200. Phone 388-6469 anytime.

PRO-BUILT, HIGH PERFORMance Ford C6 trans. 642-3247.

'65 FORD XL PARTS OR WHOLE, good body. 383-4669.

FORD 390 FOR PARTS. 4 SPEED transmission rebuilt. 595-1247.

'54 PLYMOUTH, AS IS FOR $100. 478-9498, anytime.

NEW, 340 HEADERS AND HOOKups, $90. 477-9295.

FOUR 15X7 BLACK SPOKE mags ETs. 656-6083.

162 AUTO REPAIRS, SERVICE and TOWING

DARYL's MOBILE AUTO REPAIRS AND SERVICE
At your home or business, 24-hour emergency service. Phone 388-4436.
Special rates for Old Age Pensioners

TUNE UPS AND OIL CHANGES, any other mechanical work, labour rate $10 per hour. 382-9954.

VANDER MOTORS, CAR REPAIR below average labor costs, 595-1926.

SCRAP CARS HAULED
Associated 478-9571

166 CARS AND TRUCKS WANTED

WANTED TO BUY
TOP QUALITY CARS
DePape Motors Ltd.
779 PANDORA 384-8035

WE PAY
the Highest Prices for Your Clean Used Car
TRY US—YOU'LL BE SURPRISED!
Empress Pontiac Buick GMC LTD.
382-7121 DL01227A

TOP DOLLAR FOR TOP CLEAN CARS
Contact:
GLEN LOCKHART
CORNELL-CHEV-OLDS
3050 Douglas 385-5777

TROUBLE SELLING YOUR CAR OR TRUCK? CALL or COME INTO GARDEN CITY AUTO SALES
2960 Douglas 382-9111

CASH FOR YOUR LATE MODEL car. We also consign.
ESQUIMALT AUTOMART LTD.
480 Esquimalt 382-7195

WANTED SPORTS CARS, AUSTIN Mark IH, Sunbeam Tiger, TR4A or TR5. 112-335-2250.

WANTED: 67-71 FIREBIRD, IN sound mechanical condition. Ron, 477-1269, anytime.

166 CARS AND TRUCKS WANTED

WANTED 1968-69 NOVA SS, good condition, reasonable. 598-7356.

168 CAMPERS, TRAILERS and MOTOR HOMES

Fennell's
TRAILER SUPPLIES LTD.

PROPANE — REPAIRS AND APPLIANCE SERVICE

Pre-Spring Discount Sale
All Inventory 5% - 30% off
Jan. 28 to Feb. 25
Sorry, No Phone Orders
Feb. Only — Closed Sundays

DON'T FORGET EASTER BREAK IS EARLY THIS YEAR HAVE YOUR UNIT SERVICED NOW
10 per cent off parts and labour

Custom Building and Van Conversions
Large Parts and Accessories Store
652-3941
Mon.-Sat. 9 to 5
Sun. 12 to 4
6459 Patricia Bay Hwy.

COASTLINE
Have the RV's That Satisfy Your Quality, Style and Price Needs

78 TRAVELAIRE ROYAL 20 FT. A truly deluxe 20-ft. tandem at a modest 1978 price, complete with, forced air heat tub and shower, 3-way fridge and more. See it ... you'll love it.

78 TRAVELAIRE 17 FT. Our popular family trailer will definitely meet your budget. Complete with fridge, furnace, stove and oven, all in a popular family floor plan.

Still a Couple Left
177 TRAVEL-MATES 14 FT. With toilet, fridge and furnace. Sleeps four. $3995.

Mini Motor Homes
TRAVELAIRE ROYAL 23 FT.
A CANADIAN motorhome rapidly gaining a reputation as a total RV. Total quality craftsmanship, total luxury interiors, total use of space, total eye appealing style, total excellence in road ride and handling. A TRULY CANADIAN RV. If you're looking for a total mini, as many owners were, you're looking for Travelaire. Travelaires looks and price tell you they aren't built cheap, but you don't buy a ROLLS ROYCE IF YOU WANT ... CHEEP.

See Travelaire TODAY
HOURS: 10 a.m. to 5 p.m.
Monday thru Saturday
SUNDAYS 1-5 P.M.
COASTLINE TRAILER CENTRE
1621 ISLAND HWY. — 478-0933
D-28-172

DOMINION MOTORS
HOME OF
—LAYTON—HOLIDAIRE trailers
—GALAXIE Campers and canopies
—KIT Campers
—CHINOOK Motor Homes

Pre-Spring Specials
12,000 BTU air conditioner with heat unit at $535. (Installation $45.00 if wired). Plus tax.

PARTS, ACCESSORIES REPAIRS
HOURS OPEN
MON. to SAT., 8 A.M. to 5 P.M.

1703 BLANSHARD ST.
(Across from Hudson's Bay parking lot), Victoria, B.C., 385-5012.
Dealer Licence Number D-00448A

DOGWOOD TRAILER SALES
PARTS—PROPANE
WESTERN WILDERNESS Campers
WILDNERESS KOMFORT Trailers
2630 Develle Road.
Highway 1 at Millstream
478-6841 DL 00421A

CHEVY STEP-DOWN VAN, 19½', fully camperized, built-in bathroom, stove, 3-way fridge, tape deck, 6,000 miles on rebuilt engine, tested until January '79. Closest offer to $3,000. 598-3126.

IMMACULATE
13.5. Vanguard Trailer, similar to Boler, yet offers much more, easily towed by most imports. Must see to appreciate. Asking $1550. 652-3327.

RESPONSIBLE FAMILY WISH to rent your Mini-Motorhome June 20th - August 30th. Experienced driver will respect your equipment for an all highway trip to Regina. We Care! 477-4984.

BY OWNER 1976 MINI MOTOR home, mileage 3,000, sleeps 6, propane stove, fridge, Furnace and air conditioning, bath and shower, $16,000. 384-5451 or 478-5345.

BARGAIN, 8' TRAVEL MATE Papoose, 6 months old, like new. 3-W fridge, furnace, stove, four berths. Hydraulic legs, $2500 O.N.O. Phone 383-7084.

FOR RENT — 26-FOOT WINnebago Chieftain c-w air conditioning and own generator. Sleeps six. $175 per week and 10c per mile. Phone: 386-7586.

CUSTOM 8½ FT. OVERHEAD camper, new condition, cold weather special, 3-way fridge, stove, oven, furnace, $2500. 479-7493.

MARCH STARTS CAMPING SEAson, try this '71 Sprite Travel Trailer as new, 13', heater, stove, fridge, (3 way), serge brakes, $1800. 478-8263.

1973 19' ARISTOCRAT MOTOR home; Dodge chassis, 25,000 miles, self-contained, sleeps 6, excellent condition, new tires, $11,000. Call after 5:30 p.m. 477-5266.

HOMEMADE CANOPY CAMPER, equipped with propane furnace, etc. $200 or best offer, please phone 477-6269.

FOR RENT: 21' WINNEBAGO motorhome. Winter rates. Available from February 12th on. 477-2704.

28' WINNEBAGO CHIEFTAN loaded, 25,000 miles. 595-8611 or 652-1972.

19' BENDEX CORSAIR, FULY equipped, 3 piece bathroom, $11,500. 478-6738.

1975 SCAMPER, 14½', LIKE NEW condition, sleeps 6, 478-7847, after 6.

1974 VW WESTPHALIA CAMPER van, automatic, 56,000 miles, good condition, $5,500. 478-8262.

BOX TRAILER, 4X4X8, WHEELS balanced, good tires. Firm $275. 479-6929.

MOTOR HOME FOR RENT, DAY, week or month. 479-5291, 479-3505.

69 TRAVELAIR, 16', SLEEPS 6, asking $2100. Phone 477-9106.

168 CAMPERS, TRAILERS and MOTOR HOMES

PEDEN RECREATIONAL VEHICLE LTD.
VANGUARD
'78 Now In Stock
CAMPERS — TRAILERS
MOTORHOMES — CANOPY TOPS
VAN CONVERSIONS
5TH WHEEL TRAILER
See Whats New FOR '78

'77 VANGUARD CLEARANCE
9'6" CAMPER — Fridge, furnace, toilet, jacks to clear. $4510
11' CAMPER — fridge, oven, furnace, etc. To clear. $4481
15' TRAILER — Sleeps 4. To clear. $2995
19' MINI-HOME on Ford 1 ton. Chassis self contained. $14,760
22' MINI-HOME on Ford Chassis C-W 460 V-8, awning. $17,535
"SORRY, NO TRADES AT THESE PRICES"

JUST TRADED
'70 9½' VANGUARD $2495
'75 8' OKANAGAN $2595
'77 16' VANGUARD Trailer, loaded $4495

Parts and Accessories Store
Everything Imaginable To Build or Equip Your R.V.
Van Tops Installed
—REPAIRS—
Rentals Book Now
PEDEN R.V. LTD.
386-3464
2855 QUESNEL ST. D-01950A
Behind Empress Pontiac Buick

BOB'S
MOBILE HOMES LTD.
FEBRUARY SPECIALS
28' 1977 NOMAD $7295
35' 1977 NOMAD $7745
23' 1978 NOMAD $6595
17' 1978 NOMAD $4825
USED UNITS
20' '74 VANGUARD many extras $5495
16' TRAVELAIRE $2295
15' '72 SUNSET $1895
25 Crease 386-3623
DL 00414A

TENT TRAILERS
Lionels, Leisurecrafts and Lextras From $995
TRAVEL TRAILERS
Boilers, Road Rangers, Allos Sundowners and Holidaires 13' — 31'
SALE SPECIAL
1978 FLEETCRAFT 18' Tandem, fully self-contained, trailer. Unbeatable Price $4675
MOTORHOMES
Winnebago, Otto, Empress
Good selection. Trades welcome
TRUCK CAPS from $399

Propane — Accessories
Service — Sani-Station

IMPALA CAMPING WORLD
Ph. 656-5504 DL00248B
on Pat Bay Hwy. Sidney
Open 7 Days a Week

'77 OKANAGAN
CAMPERS AND TRAILERS AT DISCOUNT PRICES
PARTS AND ACCESSORIES — REPAIRS —
OPEN 9 a.m.-6 p.m. MON.-FRI.
LOGAN'S RV SERVICE CENTRE
650 Burnside near Douglas
384-0213 D-00287A

1976 LONG BOX TOYOTA PICKup and canopy, 6 wheels, Bosch headlights; Travelmate Papoose camper and jacks wired for pickup. 3-way fridge, gas heater, 3-burner stove, sleeps 4. $5000. No calls Friday evening or Saturday. 656-6940.

74, 14' LITTLE MATE TRAILER, sleeps 4, with 3 burner stove, furnace, 3 way fridge, toilet and water tank, electric brakes, new condition, 656-5391.

FOR RV VANS SEE WILLE MOTORS Car ad in today's classified section 150 or call 382-2313.

16' 1971 SCAMPER, FURNACE, oven, porta-potti, top condition. 478-6463.

TRAILER, 4x4x6, $400 or trade for tools. Doug, 598-4429.

DELUXE 8' ALUMINUM CANopy, lights, insulated, like new, $450. 386-0944.

IMPORT METAL CANOPY INSULated, $75; utility trailer, $75, 4x6. 382-7015.

169 MOBILE HOMES and MOTOR HOMES

NO COMMISSION!!
L-104 Gov't pays so you save on 12x68 all ready priced well below market value! Patio doors, now only $12,800. Buyright 474-2154.

TRANSFERRED, MUST SELL, double wide on private leased lot, Glen Lake area, many extras, 2 months free rent. Only $20,000. Call after 6 p.m. 478-6073.

WANTED
Clean, well-located 2 or 3 bedrm home for eager client. Friendly Mobile Homes, 474-1288 — 24 hrs or Mill Bay 743-5564. DL01635A. 1-1002 Goldstream Ave.

QUALITY 12 X 68, 2 BEDROOM and den, large sundeck, storage shed, price $18,900 includes 1 yr. site rent. Admiral Homes Ltd. 478-6434 or 478-0034. D-01343A.

$7900!!
C-120 on Vic bus route, quiet corner lot 1 block to shopping centre! Call Buyright 474-2154.

IMMACULATE 24x52!
L-113 3-bdrm, 2 baths, large lot, Vic bus, patio doors, 4 appl., $25,900. Call Buyright 474-2154.

URGENT: MOVING, MUST SELL, 3 bedroom mobile home, situated in beautiful landscaped park, any reasonable offer considered. Phone after 5 p.m. 478-0805.

14' WIDE
TRIANGLE HOMES (Victoria) Ltd. D.L. 01668A 478-1174

SACRIFICE — $18,000. 1972, 24X44 double wide, carport, sundeck, storage shed. Spectacle Lake. 112-743-9007 or 474-1905.

NEW 14 WIDE!
Skirted, sundeck, beautiful local park. Buyright 474-2154.

3-BEDROOM, ATTRACTIVE, 24x52 mobile home, landscaped, patios, attached workshop, located in adult park. 478-3147, after 5.

12 BY 68 TRAILER, 2 BEDrooms, perfect condition. Offers. 478-2067.

BANK REPOSSESSION 1975 12x68 Parkmount 3-bedroom mobile home. Contact 478-9531.

26X8 WITH 2 ADDITIONS, MUST be moved; offers on $3500. 478-7431.

MUST SELL ANY REASONABLE offer considered, 24 x 52 double wide, many extras. Sooke. 642-5876.

24X52 KNIGHT, 3 BEDROOMS, 2 baths; must sell this week, $16,500 or may rent. Phone (112) 743-4015.

169 MOBILE HOMES AND PARKS

Friendly Mobile Homes

BUYING OR SELLING?
For a sincere interest in your needs call:
1-1002 Goldstream Ave. Victoria
Vic. 474-1288 Mill Bay 743-5564
24 Hours DL01634A

VIEW THE OCEAN
12'x60' — 2-bedroom, mobile home in Ivy Green Mobile Home Park and Marina, overlooking Ladysmith harbour. Covered, carpeted deck, 4 major appliances, carpets and drapes. Quiet area, low pad rent, economical to heat, little maintenance on home or yard, making ample time for golf and fishing. Good rates available at marina. Boat ramp and close to good fishing in sheltered waters. Write Box 655, Chemainus, B.C. V0R 1K0 or phone 246-9504.

TWIN OAKS
New park. Ready for occupancy in spring. Separate family and adult section. Bus route Downtown. Only 5 min.

BUY RIGHT HOMES 474-2154
Trans. Can. (Hwy. 1) at Spencer Rd., Langford.

READ THIS
If you are tired of renting and have no down payment, you can own a beautiful Cambridge 12x52, close to shopping centres, for only $173.74 per mo. Stop to view, call Paul. Friendly Mobile Homes, 474-1288 (24 hrs.) or Mill Bay, 743-5564. DL-01635A. 1-1002 Goldstream Ave.

OPEN HOUSES
NOW ON DISPLAY
AT OUR MODERN MOBILE HOME PARK
GOLDSTREAM MOBILE HOMES
Across from Shell on Island Hwy. near Goldstream Park
478-1751

COSY 12'X48' TWO BEDROOM mobile home with cabanna and addition on nicely landscaped lot in attractive adult park. Pets allowed. For only $14,900. Phone 478-3974 after 5 pm.

$168.78 PER MONTH WITH small down payment and Lake View, 2 bedroom. Clean, 4 appliances. Friendly Mobile Homes, 474-1288 — 24 hrs. or Mill Bay, 743-5564. DL01635A. 1-1002 Goldstream Ave.

12X62 2 BEDROOM, 4 APPLIances. Plenty of parking, private secluded garden, large addition making 20x20 lounge. Garden shed. Friendly Mobile Homes, 474-1288 — 24 hrs. or Mill Bay 743-5564. DL01635A. 1-1002 Goldstream Ave.

TRADES
We will accept cars, trucks, boats, trailers and R.V's on our large inventory of mobile homes. Friendly Mobile Homes, 474-1288 — 24 hrs or Mill Bay 743-5564. DL01635A. 1-1002 Goldstream Ave.

NEW DOUBLE WIDE SITE!
Fantastic view overlooking lake yet only 10 min. from Woolco! Exceptional. Buyright 474-2154.

1976 DOUBLE WIDE 24X40, 2 bedroom mobile home, fully furnished if desired, situated in Shawnigan Lake. $27,000 or offers. Phone 743-4159 after 6 p.m., all day weekends.

12x48
Two bedrooms, nice home, good park. Friendly Mobile Homes, 474-1288 (24 hrs.) or Mill Bay 743-5564. DL 01635A. 1-1002 Goldstream Ave.

A STEAL
Beautiful near new 14x70 with furniture and 4 appliances. Friendly Mobile Homes 474-1288-24 hrs. or Mill Bay 743-5564. DL01635A. 1-1002 Goldstream Ave.

LOOK 24x48 DOUBLE WIDE
Modular style. Many Quality features. See us — we're friendly. Friendly Mobile Homes 474-1288 — 24 hrs. or Mill Bay 743-5564. DL01635A. 1-1002 Goldstream Ave.

12X68, TWO BEDROOMS, WALL to wall, drapes, appliances, immaculate condition, sea view site, Sooke. Asking $15,500. 642-5569, 383-4973.

12X68, LARGE FAMILY ROOM, wood burning fireplace, 4 coloured appliances, partly furnished, carpeted throughout, 2 sheds in lovely adult park, $18,500. 478-2462.

10x50
Nice park, new carpet, ready to move in. Friendy Mobile Homes, 474-1288 (24 hrs.) or Mill Bay 743-5564. DL01635A, 1-1002 Goldstream Ave.

12'X68' — FLORENCE LAKE, high secluded lot with view, 3 bedroom, all appliances. Consider house, condominium, mortgage, or ??? trades. (Evens.) 477-7750.

REPOSSESSION!
L-127 below factory cost! Bank says sell! Offers for beautiful 24X52 Neonex. Buyright 474-2154.

CLOSE TO SHOPS
Roomy 10x45 with two additions. Friendly Mobile Homes, 474-1288 (24 hrs.) or Mill Bay 743-5564. D101635A, 1-1002 Goldstream Ave.

SINGLE TRAILER PAD, COBBLE Hill, 70 acres, privacy, beautiful view. Call W. Martin. 743-2578.

45X12 1 BEDROOM, UNFURnished, large carport. Trailer Park, Duncan. 245-3297.

MOBILE HOME ON PRIVATE land. 386-6412. 9-4.

1977 70X14 MARLETTE IN Sooke. 642-5828 after 6.

175 HOTELS

NOW AVAILABLE
1204 Yates Street
Spacious accommodation near downtown. Everything supplied. Daily from $12.50 single, or $13.50 double. Weekly or monthly rates also available. Children welcome. 383-0742 or 386-2812.

JAMES BAY
Rooms to let by day, week or month. Very reasonable rates, from $25 a week. Inquiries phone 384-7151, 270 Government St.

178 SUMMER HOMES, COTTAGES, RESORTS

SKI WHISTLER
Condo's by day or week. Garo, Box 190, Whistler. 932-5385.

185 CONVALESCENT AND REST HOMES

SEMI-PRIVATE ROOM AVAILable in small rest home; home cooked meals. 595-1513.

190 ROOM and BOARD

OAK BAY GUEST HOUSE
1052 Newport. For senior citizen. Single room with private bathroom, also, single room with toilet and basin (share bathroom). 598-4330.

ROOM AND BOARD, COMFORTable, for university student or working man. 592-7484.

BEAUTIFUL ROOM WITH FIREplace for lady. Lovely quiet area. 595-5347.

191 ROOM and BOARD WANTED

STUDENT REQUIRES ROOM and board in Oak Bay district. Willing to babysit in exchange for portion of rent, also willing to cook and help with cleaning. 595-4551.

LADY PENSIONER WISHES TO have evening dinner with private family, vicinity Newport-Transit. 592-2288.

193 ROOMS TO RENT

JAMES BAY INN
Rooms to let by day, week or month. Very reasonable rates, from $25 a week. Inquiries phone 384-7151, 270 Government St.

ROOM FOR RENT WITH OR without board in comfortable home, student or young working adult preferred. Phone 386-0702 after 4 p.m.

BEDSITTING ROOM, KITCHEN and bathroom basement apartment, Richardson St. $160. 382-6949.

AVAILABLE IMMEDIATELY. Furnished, carpeted, share kitchen, bathroom and laundry. $80. 383-9883.

ONE ROOM FURNISHED. Fridge, hot plate, utilities included, $100 per month. 1325 Kings Rd. 652-1034.

SHARE ACCOMMODATION, good location, for working person or student. Sears area. 595-4044 after 6 p.m.

193 ROOMS TO RENT

NICE ROOM, HOT PLATE AND fridge, quiet street, Woolco area. $110. 386-6283.

CLEAN, FURNISHED ROOM, share kitchen, laundry and bathroom facilities. Phone 385-8198.

ROOM IN LARGE HOUSE, NEAR beach, share facilities. Eugene 383-3526.

197 HOUSEKEEPING ROOMS TO RENT

Western HOMES Ltd.
1037 Cloverdale Ave. 388-6314

PENSIONERS FURNISHED
CLOSE TO VIC HIGH
Non-drinkers, non-smokers, 1 bedroom — $125, Bachelors — $99, includes utilities. Avail. NOW.

WALKING DISTANCE TO TOWN
One housekeeping room. Rent $100. To View Call BEFORE 6:00 P.M.
384-5830
david burr ltd.
655 Fort St. 384-9335

BEACON HILL PARK AREA
Single room, with stove and fridge, 1 block to Cook St., renting for $105 per month. Call 477-0073 after 5 p.m.

LIGHT HOUSEKEEPING ROOM, ideal for middle aged or retired gentleman, close to town, non smoker please. 1026 Johnson St., 385-8481.

FAIRFIELD, SEMI-FURNISHED, large room with kitchenette, available Feb. 1st, $150. Housekeeping room overlookings backyard, with kitchen, $160. 383-8529.

RITZ HOTEL — DOWNTOWN
Elevator service. TV Lounge. Now upgraded to latest fire prevention standards.
710 Fort St. 383-1021

SINGLE ROOMS INCLUDES UTIlities, hot plate, fridge, bed, table and chairs, Vic West area, one block from bus. 384-5605.

CLEAN ROOM, FOR WORKING non-smoking girl, in Fairfield district, in comfortable old home, $90 per month. Call after 7, 383-3019.

DOWNTOWN, EVERYTHING supplied, stove, fridge. Quiet working man or active pensioner. 711 Johnson.

RICHARDSON OFF COOK, FURnished room, light cooking, fridge, quiet, clean working single person; references. 385-7052 after 5 p.m.

417 VANCOUVER (NEAR PARK) room and kitchen. Ground level. Private entrance. Vacant. $116. To view call owner at 383-1493.

LARGE FURNISHED LIGHT housekeeping room, separate kitchen, all utilities, $110 per month. 383-4387.

ROCKLAND AREA, LARGE FURnished room with private kitchenette. 598-4044, after 5.

FAIRFIELD WITHIN WALKING distance of laundry, stores, park and bus. $90. 385-8206 evenings.

BRIGHTLY FURNISHED ROOM, carpet, cablevision, cooking facilities. $70. 383-4082.

FURNISHED, SHAG CARPETing, sink, fridge, stove combination, share bath. 384-0063.

$85 MONTHLY. LINDEN AVE. wall-to-wall carpeting, main floor for lady. 479-4353.

FAIRFIELD, FURNISHED room, share kitchen and bath, $90 a month. 388-4501.

YOUNG PEOPLE TO SHARE house in James Bay. Phone after 5, or save this ad, 383-2622.

SMALL WARM STUDENTS' room, 3 months only. $45 month. 384-0936.

CLOSE TO TOWN. PHONE 386-1027 between 5 p.m. and 7 p.m. Monday to Friday only.

ONE BRIGHT ROOM, IN CHARacter older building, $155. 388-7605.

FURNISHED ROOM, LINEN SUPplied. 1515 Vining, 595-6226.

200 APARTMENTS TO RENT UNFURNISHED

TREELANE ESTATES

This time next month, you could be living in Victoria' most exciting apartment complex for as little as $230 a month.
TRELANE ESTATES with its spectacular views across the Straits of Juan de Fuca, the Gorge and Malahat presents an entire new concept in interior design with color-co-ordinated kitchens and baths, brand-name appliances, quality broadloom and draperies.
The twin complex includes saunas, swirlpool, recreation and hobby rooms and expansive roof gardens complete with observation and entertainment lounge.
One-bedroom apartment homes begin at $225 per month, 2-bedrooms from $400.
Phone 388-5332
TREELANE ESTATES
OPEN HOUSE DAILY
Mon.-Thurs.-Noon-9 p.m.
Fri.-Sat.-Sun.-Noon-5 p.m.
CONCORD CREDITS

ASCOT HOUSE
1537 MORRISON ST.
By Oak Bay Junction
3-bedroom corner suite in new building, with elevator; very reasonable rent. For permission to view contact
598-6711 anytime
GREENBANK Designs

THE HORIZONS
Available Feoruary 1st, one bedroom, 4th floor, $230. One bedroom, third floor, $225. Includes heat, hot water, wall to wall, drapes, colored appliances, cablevision and parking. Sorry no Children or pets. 477-9489 or Apply Resident Manager at 1576 Midgard Ave

WALKING DISTANCE TO TOWN
Older style apartment block.
1-bedroom suite, Rent $140.
Bachelor suite, Rent $133.
To View Call BEFORE 6:00 P.M.
384-5830
david burr ltd.
655 Fort St. 384-9335

BEACON HILL — JAMES BAY
ONE BEDROOM SUITE, INCLUDING LIVING ROOM, DINING AREA, KITCHEN, ETC. FULLY CARPETED. QUIET, MODERN BUILDING. NEAR THE PARK. MAID SERVICE AVAILABLE. NO CHILDREN, SMALL PETS WELCOME. 384-7017.

1 BDRM $200
1037 WYCHBURY
New block, extra large suites. Available immediately. Call Resident Manager, Mrs. Wilkins, 383-9191.

ROCKLAND ARMS
1030 LINDEN AVE.
Unique bachelor suite, gardeners delight, 1 bedroom suite beneath the Oaks, walking distance, March 1st.

JAMES BAY
1-bedroom $192.25. Available now and February 1st. Sauna, Swirl pool, 1 block to mall, on bus line. Will consider child under 1 year of age. No pets. 535 Niagara.

BEACON HILL PARK
One bedroom suite, dinette and decorative fireplace, stove, fridge, water, heat and cablevision included. $195. Avail. February 1st. 383-2253, 656-6148, 642-5313.

REMBRANDT APARTMENTS.
1475 Pandora Avenue opposite Stadacona Park, one bedroom suite, $204. Mature adults only. 595-0859.

200 APARTMENTS TO RENT UNFURNISHED

Now Renting
984 McKenzie
"YOUR PLACE"
1 Bedroom Apts.

"Your place will offer all you would expect in apt. living and more, a place to call home." An architect designed apt. set on 3 acres of woodland, each apt. is designed to offer you something different.

Wall-to-wall
Drapes
Coloured appliances
Wallpapered kitchen and bathrooms
Double glazed windows
Lighted tennis court
Underground parking
Large balconies
Mirrored closets

1 BEDROOM from $225

For prior information and viewing:
MR. HARRIS, 479-5688
MR. DARLING, 479-0119
AMBLEWOOD DEVELOPMENTS

STOP
Looking for a new, clean building with the best rates in town? Compare us! Five minutes from town on bus route. Children welcome. Included in rent is your parking, water, and most important heat (saving you approx. $20.00 per mo.). Also, ask about our lease plan.
VIEW TODAY
NEED A RIDE?
We can pick you up to view.
Craigflower House
Call 384-1101, 385-7389
TOD HACKETT
Construction Ltd.

HILLSIDE AREA
Between Cook-Quadra
Available now or Feb. 1st, a lovely 1-bedroom suite, renting for $185 per month. For further details call 386-0112. Adults only. No pets.

WEDGEWOOD TERRACE
Large 1 bedroom suites, close to downtown, no children, no pets. 384-6353.

THE SENTINEL
For that better apartment phone 385-1249, 1- and 2-bedroom suites available in Esquimalt.

Near Downtown
HARTNELL HOUSE
1204 Yates
Controlled entrance, elevator, near bus, includes parking, studio bachelor suites. From $177.50 monthly. 383-0742 or 386-2812.

DELUXE BRIGHT 1 BEDROOM corner suite, on main floor in clean, quiet, modern block. Walk to town, shopping centre, Parliament Buildings and Park. Quiet, mature adults only. Sorry no children or pets. Owner manager. Available Feb. 1st, $204. 477-6448.

1 BDRM. $214
Available one and two bedroom suites, completely carpeted, laundry rooms on each floor, ample parking and bus at door. Call 388-6614.

BEACON HILL PARK AREA AND James Bay area. Bachelor one and two bedroom suites available. Rent from $160-$240. With guarantee of no increase for 2 years. Adults, no pets. 592-9516.

885 OLD ESQUIMALT RD. APT. Two bedroom, beautiful large corner suite, with 2 balconies. Only $230. March 1st. Mature adults. No pets. 477-7026 evenings, 386-1074.

CARLTON TERRACE APT. ESQ. Available February 1st. 1-bachelor, $164. Includes Hydro, heat, parking, laundry, cable, controlled entrance. 382-9329.

VICTORIAN APT.
2111 SPRING RD.
1-BR from $160. Parent with child welcome. Res. Mgr., 383-6989.

SOOKE
2 bedroom apt., duplexes, fridge and stove, $165 per month. Rental agent phase available. 382-8471, 385-2268.

MODERN 2-BEDROOM, PARKlike setting. Heat, cablevision and parking included. Mature adults only. Sorry, no pets. 383-3239.

BEHIND PARLIAMENNT BLDGS, 1, 2-bedrooms. Very reasonable. Utilities included. 382-5772, 592-7678.

3150 JUTLAND
Cozy, bright, 1-bedroom and 1 bachelor suite, close to Woodwards. 382-0088 or 386-6652.

LARGE MODERN 1 BEDROOM $182. Heat, hot water, cablevision, parking included. Adults only. No pets. Please call 384-5854.

CITY CENTRE
Older, comfortable, clean block, garden area, $150-$190. 598-4060, 386-6829.

2-BEDROOM SUITE IN OLDER home, Oak Bay area, available February 1st. $275. Phone after 3, 598-2238.

BACHELOR APARTMENT available. Immediate occupancy. Contact Manager Executive House, 388-5111.

COLUMBIA APARTMENTS — 850 Admirals Road, 3 large bedroom suite, available now, children welcome. 382-5811, 388-7651.

1-BEDROOM APARTMENT, Fairfield area, $174. View between 5 and 7 daily. 975 Fairfield, see manager, No. 104.

ADMIRALS RD. NEAR NADEN 1-bedroom suite, available immediately. Heat, cable, laundry and parking. 384-3985.

1-BEDROOM BASEMENT SUITE, separate entrance, carpeted, near park and busses. 386-3008, 386-0134.

VANCOUVER — FAIRFIELD one bedroom suite $180 includes heat, no children or pets. 383-3942.

WATERFRONT, DALLAS ROAD bachelor apartments, $165. Adults only. No pets. 383-5498 or 385-4211.

$128.40 — BACHELOR; $140 — 1-bedroom, 735 Pandora. 386-1946 or 384-5459.

2 BEDROOM APT. HILLSIDE area, Available Feb. 15th. 592-9416 anytime before 10 p.m.

BEAUTIFUL WATERFRONT 1 and 2-bedroom. Low rent. Utilities included. 384-1001, after 3.

NEAR NADEN LARGE 1 BEDroom suite. $160 per month, 479-2684.

LARGE BACHELOR SUITE, $145 per month. Available February 1st, middleaged only. 595-2480.

1-BEDROOM APARTMENT IN charming house next to park. 595-5376, 595-0765.

SIDNEY IMMED. 2-BED. SUITE, range, fridge, 1 child O.K., $210. 656-4000, 656-2427.

2 BEDROOM DOWNSTAIRS.
477-8171

200 APARTMENTS TO RENT UNFURNISHED

BROWN BROS. on LANSHARD
"People Helping People"
FIRST CHOICE IN APARTMENT RENTALS

ONE BEDROOM SUITES
$185.00 205 Blackwood Manor, 2664 Blackwood Avenue at Hillside
$220.00 112 Campus Court, 1631 McKenzie Ave.
$209.35 311 Carriage House, 1020 Burdette Ave. Avail. March 1
$208.00-$227.00 Charles Dickens, 243 Gorge Rd. E. Heat included
$192.34 407 Don Quadra, 3244 Quadra St.
$190.00 Ellery Apts., 837 Ellery Street, Child welcome
$185.00-230.00 Gordreau Apts., 129, 131, 135 Gorge Rd. E., Pool, Sauna, Swirl Pool
$177.93 303 Greensleaves, 2523 Wark St.
$191.02 309 Grenadier Manor, 1537 Belcher Ave.
$170.35 214 Lord Nelson, 1615 Belmont Ave.
$183.80 304 Louise Apts., 1143 Pandora Ave.
$215.00 Manchester Court, 565 Manchester Road, Heat included
$190.00-225.00 Prince Charles, 215, 217, 219, 221 Gorge Rd. E.
$210.00-225.00 Redwood Park, 155, 157 Gorge Rd. E. Pool, Sauna
$181.25 Regency Apts., 1975 Lee Ave.
$195.00 Thornwood Manor, 028 Inverness Ave.
$212.31 Wellington Manor, 1670 Fort Street

TWO BEDROOM SUITES
$275.00 Blackwood Manor, 2664 Blackwood Ave. at Hillside
$350.00-375.00 Byoaks House, 3958, 2962 Cedar Hill Rd.
$300.00 Camelot Court, 1631 McKenzie Ave, March 1
$290.00 Charles Dickens, 243 Gorge Rd. E. Heat included
$256.90 Don Quadra Apts., 3244 Quadra
$260.00-295.00 Gordreau Apts., 129, 131, 135 Gorge Rd. E.,

200 APARTMENTS TO RENT UNFURNISHED

GARDEN CITY PROPERTY MANAGEMENT LTD

1018 ROSLYN
3 bedroom older home. Fireplace.

611 ADMIRALS
Suites available immediately $189 up. Utilities included. Child welcome. Central Esquimalt. 382-6512, Carefaker.

3390 VETERAN
2 bedroom duplex with large kitchen, covered parking, lawn, appliances $285.

1018 ROSLYN
Older suite, 1 bedroom downstairs, 3 bedrooms upstairs. Fireplace.

791 PANDORA
Character bachelor suites. City centre. Newly painted and carpeted. $135. 384-1449.

831 ELLERY
From $205. Bright, spacious 2-bedrm. suites, available immediately; child welcome. 388-6892, 477-8292, 388-5194.

2409 VANCOUVER
2 bedrm upper triplex. Available immediately.

742 LAMPSON
2 bedrm suites in large clean apt. block. 384-3686.

1226 JOHNSON
Centrally located, new and 1 and 2 bedrm suites in a quiet apt. 384-0132.

901-640 BROADWAY
3 bedrm, 2 baths townhouse. Fireplace, and playground. Children and small pet welcome.

DINGLEY DELL
Must be seen, lovely 2 bedrm condo. Fridge and stove. Storage area.

1360 ESQUIMALT
Deluxe condo, fridge, stove, washer, dryer. Fireplace. Available immediately.

WEST BAY TERR.
Cosy 2 bedrm 4 plexes. Available immediately. Children and pets welcome. Washer and dryer facilities. $209. 384-1282.

1324 JOHNSON
Upper and lower duplex. Older character home. Both 2 bedrm. Lower has fireplace and appliances.

3534 QUADRA
Deluxe corner 1 bedrm. suites, $220. Available immediately. Good location. Lots of cabinets. Light carpet. 386-7582.

Ste. 202-920 Hillside, 388-5194

ATTRACTIVE SUITES

1. QUALITY-BUILT APARTMENT has 1 and 2-Br. suites available for quiet adults. View St. location. Contact Mr. Townsend at 383-2637.
2. CENTRALLY LOCATED 1-Br. units available at $176 per mo. and up. Contact Mr. Smith at 595-5827.
3. ONLY ONE LEFT 2-Br. unit in modern block. Contact resident manager, Mr. Stuart, 388-9993.
4. NEW 12-SUITE BLOCK has one 1-Br. suite available. Phone Mrs. Thompson at 384-7204.

COMPLETE PROPERTY MANAGEMENT
(A division of D. F. Hanley & Assoc.)

NOW AVAILABLE

LARGE AND COMFORTABLE 2 and 3-Br. suites where children are welcome. Contact resident manager re reasonable rents, Mrs. Swanbeck at 383-6995.

COMPLETE PROPERTY MANAGEMENT
(A Division of D. F. Hanley & Associates)

OPEN SUN. 12-2 P.M.
1255 VERDIER
BRENTWOOD MANOR

Only 4 new 2-bedroom, spacious suites left at $240 per month with gold Moffat appliances close to Marina and Shopping Centre., Call Audrey anytime at 384-4455.
J. D. BOSDET LTD.

WATERFRONT

Seagate, 707 Esquimalt Rd., on Victoria's Harbour waterfront, with a very large indoor-heated swimming pool and hydro therapy pool. Mature adults only, no pets. Available March 1. Large, 2-bedroom corner suite, $270. Also large 1-bedroom waterfront suite $220. Includes heat and cablevision. Resident Manager, 383-1731 or 388-6100. Diamond Developments Ltd.

AVAILABLE FEBRUARY 1ST, bachelors, one bedrooms, and two bedrooms. Heat, cable and water included. Close to town, right on bus line. No children or pets. Controlled entrance, laundry room and extra locker space. Undercover parking extra. For more information call manager 382-2845, 1300 Yates Street. Viewing times Monday-Saturday, 9 a.m.-8 p.m., Sunday, 12 noon-4 p.m.

QUINTRO MANOR
3800 QUADRA
Rent Starts $225
3 extra large modern, 2 bedroom apts. to rent, all modern conveniences, ample parking space, or direct bus line, close to Mayfair and Town and Country Shopping centers, for inquiries please phone 383-0431.

$170
CRAIGFLOWER
TILICUM AREA
Deluxe, bright, one-bedroom in modern building. Heat, hot water, cable, parking, carpets, drapes, laundry, appliances all found. Handy to town and bus. No children or pets please. Available Feb. 1st. To view phone 388-6536.

1-2 BEDROOMS, NICE VIEW. Quiet, clean, well controlled building, elevator and laundry facilities. Drapes, carpet, stove, fridge, storage, balcony, cablevision, heat, water, parking. Close to shopping centre, bus, parks, Esq. Senior Citizens Centre. Adults only, no pets. 382-2221.

JAMES BAY
Freshly painted, clean 2-br. view suite. Gorgeous outlook over strait from 10th floor corner. Swimming pool, hydro, saunas, underground parking, prestige building, mature adults only, rent $330. Manager, 382-4650.

DALLAS ROAD WATERFRONT — fantastic views from this spacious 1-bedroom character suite. Available immediately for quiet working person. Heat, hot water and cablevision included in rent of $185 per month. Call 387-1690, after 6:30 p.m. only please.

$105

Bachelor suite Kings-Quadra, heating included, suitable mature lady. 385-0471.

SILVERWOOD APT.-417 QUEBEC 2 br. — $220. view of inner harbour. 1 Br.—$180. both modern, balconies, quiet, available Mar 1st., walk to town, adults. 384-9798.

QUIET WATERFRONT
2-bedroom suite, newly decorated, reasonably priced. Adults only building. Sorry no pets. Contact Manager 388-6806.

MODERN ONE-BEDROOM, large sitting and dining area, stove and fridge, cablevision, free laundry, carport, no children. $165 monthly. 721-3084.

1-BEDROOM SUITE, QUIET, self-contained, central, available March 1st, suitable for older person. 385-1035.

ONE BEDROOM SUITE, VERY nice, including all utilities. Reasonable rates. Phone 386-7942 before 9 p.m.

ONE-BEDROOM SUITE FOR rent, $200, including all utilities. 384-9206.

1-BEDROOM SUITE, OAK BAY apartment block, all utilities included. March 1st. 592-1167.

1-BEDROOM FOR RENT, $196 per month, Bachelor $155, Fairfield, Cook area. 386-6693.

ONE-BEDROOM, FIREPLACE, Esquimalt, older. $165. 385-6357.

W-88-B BROWN BROS. on LANSHARD
"People Helping People"

FIRST CHOICE IN APARTMENT RENTALS

GORDREAU APTS.

129, 131, 135 Gorge Rd. E.

Enjoy the quiet of the Gorge waters while you enjoy a swim in the beautiful full size pool, or relax in the swirl pool and sauna. The suites are large with a full sized balcony. Price to rent from $190.00 for one bedrooms and from $260.00 for two bedrooms. For appointment to view please call 382-0981, 383-6436 or 383-0530. Further information call Brown Bros. Agencies Ltd. at 385-8771.

THORNWOOD MANOR

(1028 Inverness Avenue)

New, bright, clean 1-bedroom suites, priced to rent from $195. Convenient location, close to transportation.

ELLERY APTS.

837 Ellery Street

Luxurious wall-to-wall carpets blend with the extra large suites to make this your best apartment dollar value. One-bedroom suites from $175.00, two bedrooms $225.00. Children welcome. Please call resident manager 386-0045.

REDWOOD PARK

(153, 157 Gorge Rd. E.)

Start your New Year in a new suite. Redwood Park offers you a full sized swimming pool and sauna, covered parking, sundecks, available immediately, one and two bedroom suites from $220.00, $285.00, heat included.

MANCHESTER COURT

565 Manchester Road

Deluxe suites, quality appliances, dishwashers included in two-bedroom suites. Priced to rent from $275.00 for two bedrooms, $215.00 for one bedroom.

For Appointment to View
Please Call 388-5740

For further information call:
BROWN BROS. ON BLANSHARD
385-8771 (anytime)

WINDSOR COURT

252, 254, 258 Gorge Rd. E.
Large comfortable suites in adult apartment complex. These spacious units include heat.
For your enjoyment and recreation we offer 50-ft. heated indoor pool, swirl pool, saunas, squash court, tennis court and universal gym.
1 bedroom suites From $195
2 bedroom suites From $255
2 bedroom and 2 full baths $305
Bachelor $180
Sorry
No Children or Pets
Please Call
Resident Managers
anytime
Mr. and Mrs. Hand 383-5059
Mr. and Mrs. Noad 383-0509
Mr. and Mrs. Squire 384-3363 or
Office Mon. to Fri. 9-5 or 388-4555
McArthur Park Estates

NOW RENTING
The Princess Pembroke
1020 Pembroke St.
1-Bedrm. $195-$220
Close to stores and bus, within walking distance to town. Children welcome. No pets. Please Call Mr. Jim Brant, 382-9454.
Senior Citizens interested in rental assistance please see Mr. Brant, resident manager concerning SAFER PROGRAMME.
CHATEAU ROCKLAND APTS. LTD.

PARK PLACE
2605 Windsor Rd.
(corner of Windsor and Newport across from Windsor Park).

LUXURY
some apartments now for rent in Victoria's most prestigious building, pool, sauna, steam, swirl pool, underground parking, every conceivable appointment, open to view, 2 to 5 daily. Rents from $475 a month upwards. Inquiries 598-2411 or 598-4260 or answering service 385-0991, Greenbank Designs Div. Ltd.

MAPLEWOOD GREEN
3280 COOK STREET
1 and 2 bedroom available. Includes swimming pool, sauna, billiards and free heat, 382-0815 or 385-0045.

Brentwood Tower Apartments
A few choice 2 bedrm. view suites left on top floor, $260 p.m., 1 ground flr. suite with secluded patio, $250 p.m., small 1 bedrm. ground flr. suite suitable for single person, $175 p.m. HEAT, CABLE and PARKING included. Sorry, no children or pets.
To view call Mgr. 652-3437
Westgate Realty, 388-9941

ELDON PLACE
Featuring heated pool, swirl pool, dry sauna, games room, and woodworking room, heat and cablevision included in rent, bachelors to 3-bedroom suites, on direct bus route. Close to Woodwards and Wooico. Phone us at 383-0067 or 386-0614.

MODERN ONE BEDROOM, carpets, drapes, stove, fridge, on bus route to UVic and College, $190 includes heat and water. Available March 1. Appointment to view 388-5043, Caretaker 382-1678.

CATHERINE COURT
992 GORGE RD. WEST
Second floor, 2-bedroom suite, suit elderly quiet folks, wall to wall, drapes, heat, nice view, 479-6761.

LARGE 2 OR 3 BEDROOM. CENTRAL location, available immediately. $325. 652-3439.

SEASPRAY PROPERTIES LTD./ REALTORS
1911 QUADRA ST.
386-3124
"THE APARTMENT SPECIALISTS"

BACHELOR
$195 — 902 CALEDONIA
$160 — 946 BALMORAL

1 BEDROOMS
$190 — 790 DOMINION
$200 — 1147 VIEW ST.
$205 — 1368 PANDORA AVE.
$215 — 902 CALEDONIA

2 BEDROOMS
$245 — 2549 DOWLER PL.
$270 — 1368 PANDORA AVE.

NEED A RIDE TO VIEW YOUR NEW APARTMENT?
"CALL US NOW"
386-3124
OFFICE HOURS:
MON.-THURS. 9-5
FRIDAY 9-8 P.M.
SAT. 9-5
AFTER HOURS:
KIM 385-8310
DENNIS 382-7806

LORD ESSEX — 240 Simcoe Street — 382-1082
$256.00 409 2 Bdrm.

LADY ESSEX — 270 Simcoe Street — 382-1082
$194.25 209 1 Bdrm.
$211.25 404 1 Bdrm.
$217.70 402 1 Bdrm.
$210.94 410 1 Bdrm.
$199.25 211 1 Bdrm.

LORD MICHIGAN — 235 Michigan Street — 384-4654
$206.25 206 1 Bdrm.

DUPONT VILLA — 345 Michigan Street — 384-3040
$208.67 208 1 Bdrm.
$170.75 212 Bach.
$265.75 307 2 Bdrm.

For further information call:
BROWN BROS. ON BLANSHARD
385-8771 (anytime)

AVAILABLE NOW

FORT STREET — One bedroom suites from $149.15.
ROCKLAND AVE. — One bedroom suites from $185.84.
OAK BAY AREA — One bedroom suites from $143.95.
HUMBOLDT STREET — Bachelor suite from $157.79 (downtown).
TO VIEW ANY OF THE ABOVE SUITES
PLEASE CALL 385-3411 OR
KER & STEPHENSON LIMITED
690 BROUGHTON ST.

HYBURY HOUSE
3868 SHELBOURNE ST.
2-bedroom available. Includes swimming pool, sauna, Jacuzzi, billiards and free heat, 477-9601.

FORT-PANDORA
Walking distance to town. Mature adults only. No pets or children please. 1 bedrooms from $190. 2 bedrooms from $260. 598-2394.

JUBILEE
1939 Lee Ave. behind Safeway near Hospital. One bedroom from $190. Sauna and whirlpool; 595-1210. Kilmarrock Holdings Ltd.

LUXURY SUITE
TOP FLOOR
2125 OAK BAY AVE.
Elegant finishing, 1,400 sq. ft., fireplace, dining room, 2 bedrooms, all accessory kitchen, 1½ baths, in suite laundry room, controlled underground parking. No children. To view call 388-4344 daytime, 477-5606 evenings.

AQUARIUS APARTMENTS
In James Bay area, to rent clean modern suites, wall-to-wall carpets, drapes, range, fridge and cablevision. Mature persons only. No children or pets. Bachelor suites from $175. 1-bedroom from $190. Bedroom and den from $230. 2-bedroom furnished $270. Phone 384-7627, 595-6978 evenings.

AVAILABLE NOW OR MARCH 1st
1-bedroom apartments, very clean, on transportation and opposite shopping centre. Rents range from $166 to $191 per month. Very quiet building. Please phone 382-0626. Adults only, no pets.

2 Bedroom $225
2 Bedroom $230
Deluxe Lg. 2 Bdrm. $250
This includes fridge, stove, drapes, carpet, cablevision, heat. On bus stop, Vic West. 384-6383, 478-0225.

Princess Louise
Spacious 1-bedroom apartment, low rent, controlled entrance, close to town and bus, drapes, heat, hot water, cablevision and wall to wall included. 384-5320.

EXECUTIVE TOWNHOUSE, Rockland area, luxury 3-bedroom, featuring brick fireplace, 3 baths, self-cleaning range, 19-cu.-in. frost-free fridge, washer and dryer, garburator, built-in vacuum system, dishwasher. $550 per month. Phone 385-8714 to view.

TIDELINE APTS.
1470 DALLAS RD.
Bachelor Suite $163.07
Resident Mgr. 382-5851
ROBERTS INVESTMENTS LTD.

2-BEDROOM, LARGE QUIET apartment, tastefully wallpapered, heat and hot water included. $225. Stove, fridge. Located on corner Chambers-Grant St. 385-5637 or 477-0525.

1-BEDROOM, LARGE QUIET apartment, tastefully wallpapered, heat and hot water included, $189, stove, fridge. Located on corner Chambers-Grant St. 385-5637 or 477-0525.

ROCKLAND HEIGHTS
Rockland and Oak Bay Avenue, available now, 1-bedroom and 2-bedroom suites. Phone 592-2025 or 598-8755.

EXCELLENT THREE ROOM private suite in large home near Airport. 656-3632.

BRIGHT CORNER 1 BEDROOM and bachelor. Near Fernwood-Denman. 382-2902 anytime.

QUIET 2 BEDROOM, WALL TO wall, etc. Close to school, children welcome. Sorry, no pets. 595-1247.

FOUR-PLEX ESQUIMALT ONE bedroom suite. 477-8929. February 1st.

BEACON HILL PARK. ONE BEDROOM apartment, ground floor, no steps. Quiet small block. 478-7014.

ONE BEDROOM AND BACHELORS for rent, Hillside and Quadra. 382-9879.

SIDNEY
Large 2 bedroom, children welcome, $195. 385-6718.

JAMES BAY, 3, 1-BEDROOMS, for Feb 1st. 385-4505.

3 BEDROOMS $220. COLWOOD-Langford, 1 child, no pets. 477-2548.

W-88-B BROWN BROS. on LANSHARD
"People Helping People"

PRESENTING THE
PRINCE CHARLES
(215, 217, 219, 221 Gorge Road East)

This brand new development offers you a choice of four separate buildings designed for your living comfort.

Situated in the quietness of the Gorge Waterway, yet only a few minutes from town and major shopping areas. Bus stop direct to town just a short distance from your door.

Waterfront suites present a magnificent view of the Gorge waters.

Do you own a small pet? We have a special pet lease to accommodate you.

Open daily for viewing, please see resident manager.

We offer you a special move-in bonus — 50 per cent off your rent for the first two months.
Bachelor suites from $160.00.
One bedroom suites from $190.00.
Two bedroom suites from $260.00.

For further information please call Brown Bros. Agencies at 385-8771.

SPECIAL
for
SPECIAL PEOPLE
1ST MONTH BONUS

Orangewood Manor
4026 Quadra at McKenzie

2 BEDROOM SUITES

Enjoy the POOL and SAUNA THIS WINTER.
SORRY NO PETS
Manager's office 479-3223
CONCORD

1-BEDROOM SPECIAL
"While They Last"
INCLUDED in the RENT is your parking, water and most important your heat. — A savings of $30,00 per month on your rent.

BEAT OUR RENTS
CRAIGFLOWER HOUSE
384-1101 385-7389
TOD HACKETT CONSTRUCTION LTD.

Western HOMES Ltd.
1037 Cloverdale Ave. 388-6314

INTERURBAN AND TILLICUM
Large 2-bdrm. condo, fridge and stove, washer and dryer, w-w, loads of storage, curtains. $275 per month. Available NOW.

QUADRA AND HILLSIDE
2-bdrm. suite. Available MAR. 1ST. $245 per month. Call Mrs. Kenny at 383-9139 or Western Homes. 2ND MONTH RENT FREE!!

FREE
ONE MONTH
Rent Includes
Hot Water and
Heating
Quiet established, near new block, 843 Craigflower. 1 and 2-bedroom suites. Adults only, no pets. Sauna and pool table, table tennis. On bus route. Close to shopping. For information call Res. manager, 385-4132; Office 384-9793.

Downtown New Apt.
909 Pembroke St.
(Cor. Quadra)
Lge 2 BR's from $244.
Lge 1 BR's from $177.
Phone 384-7165 — 592-3444

INNER HARBOUR AND PARLIAMENT Buildings. 2 blocks. Large 1100 sq. ft. 2-bedroom corner apartment in 1½ year old building. Automatic defrost fridge, excellent storage. Large bathroom plus master bedroom ensuite. Rent includes heating and hot water. Resident manager 384-4471.

ON THE OCEAN
DUNSMUIR HOUSE
831 Dunsmuir Rd.
QUIET ATMOSPHERE
Adults Only
Harbour View — Spacious Suites
Res. Mgr. 388-4943, 383-7918

NEW CONDOMINIUM, 1342 HILLside (Gryson Place), 1 bedrooms, washer and dryer included, close in but still quiet, secluded. Suite 405, $295 a month. For viewing phone Mr. Grealy at 388-5412 or 598-2764.

AVAILABLE NOW — NEAR downtown, 1-bedroom, $190, 2-bedroom, $265. Wall-to-wall, drapes, guest room, elevator, small pet allowed. 2315 Dowler at Queens. To view, 478-6354.

$235 — AVAILABLE FEBRUARY 15TH — large deluxe 2-bedroom corner suite overlooking park. $184 — 1-bedroom suite available immediately. Heat, cable, drapes, appliances included. No pets. 383-4680.

2-BEDROOM SUITE FOR RENT in 4-plex. Langford area. Utilities included. $245 per month. 382-7390 and 386-2730.

SPENCER CASTLE
Deluxe with view, 1300 sq. ft., 2 bedrooms, 2 complete baths, washer, dryer, pool. 384-4013, 386-3816.

MARCH 1ST. QUIET, HILL TOP, one bedroom, apartment duplex. Wood panneled. Single, mature adult. References. 383-2938.

ESQUIMALT, 1-BEDROOM BASEMENT suite, heat supplied, $160 month, not suitable for dog or loud stereo, 382-4728.

COOK-HILLSIDE
Very quiet, clean, 1-bedroom apartment in modern block. From $187 per month. 382-0271.

AVAILABLE FEB. 1ST, 1-BEDroom apt. $160, includes heat, cable, no children or pets. 384-7924.

2-BEDROOM SUITE, FIREplace, new house, $200. Plus utilities. 478-4226 After 5.

LARGE 1-BEDROOM ON FORT St., available February 1st, $202. 477-0344, 598-3067.

QUIET 1 BEDROOMS, POOL, tennis court, small pet welcome, Lampson St. 383-5641.

NADEN 1 BR SEA VIEW
386-3231 John 477-8096

---

200 APARTMENTS TO RENT UNFURNISHED

HILLSIDE
Consider something with a difference, large bright suites are now available in this beautiful new building. We have one bedroom with den, two floor up and down two-bedroom suites. A few three bedroom. Also some deluxe two storey penthouse with fabulous views of the city. Deluxe appliances, carpets and much much more. For prior viewing and rental information. Office 388-6234 or Mrs. Bolk 658-8855.

FABULOUS FAIRFIELD
We have some two-bedroom suites now available in this desireable area close to downtown and Beacon Hill Park. Featuring ensuite, plumbing, self cleaning ranges, automatic defrost fridges, underground parking and much more. To view these desireable adult suites please contact
Mrs. Murray 384-1776
Mrs. Bolk 658-8855

SIR FRANCIS DRAKE
535 St. James St.
1 Bedroom from $188
2 Bedroom from $242
Phone Mrs. Anderson
386-0847 after 6 p.m.

1022 PANDORA
Brand new and centrally located building, five blocks from city centre, with bright suites and large balconies, deluxe kitchens, drapes, w-w, double glazed windows, controlled entrance. Just available from $210 a month. Underground parking. For information call Mr. Tremblay 384-6436.

CAPSTAN COURT
650 Head St.
A newer building, centrally located in Esquimalt. Large suites with balconies, wall-to-wall, drapes.
1 Bedroom from $194
2 Bedrooms from $250
See Our Manager
Mr. McAllen
Phone 386-0083

ELLERY MANOR
855 Ellery
Now available 1, 2 and 3 bedroom apartments in newer building. Centrally located in Esquimalt. Drapes, controlled entrance, free parking, etc.
1 Bedroom from $170.
2 bedroom from $243.
3 bedroom from $287.
Mr. and Mrs. Perkins
Managers
Phone 382-2942

McKENZIE MANOR
1010 McKenzie Ave.
Featuring very spacious suites with extra large kitchens. Sauna and separate billiards room. Two bedrooms from $255, one bedroom from $190.
Mrs. Henderson 479-6486
AMBLEWOOD DEVELOPMENTS

CLOVERDALE
TOWNHOUSE COURT
991 CLOVERDALE
2-Bedroom 2-Storey From $263
HEAT — CABLE INCLUDED
Close to stores, schools, OPEN TO VIEW
12-7 P.M.
Contact Manager Ste. 101
PHONE 385-0814
Or 385-0991 Ans. Service

SANSAR APTS.
1140 HILLSIDE
1 modern, spacious, 2-bedroom suite, $260 and 1 bedroom suite, $200, available. Convenient location. All facilities. No pets. Manager — 385-0456.

HAMPTON COURT
Large newly remodeled deluxe 2 bedroom suite in older heritage building, large kitchen, dining area. Spacious bright, sunny rooms, overlooking park. 385-8035.

LONELY BACHELOR WISHES new owner, compact, no utilities, except phone,, share bath and save, February rent ½ price. 474-1029 to view.

NEAR CITY CENTRE, 1 ONE bedroom suite, adults only, will pay local move plus half of first two months rent, rent $215 per month. 382-0652.

HILLSIDE AND QUADRA, DEluxe 2 bedroom suite, wall to wall, no pets, available immediately. $240. 382-9995.

COUNTRY LIVING — BASEment suite, large bedsitting room, kitchen-dining room; clean and sunny, phone 652-3446.

SIDNEY. ONE BEDROOM apartment, ground floor, waterfront, available March 1st. 384-3907 evenings.

FOR RENT — 3-BEDROOM ground floor new home. Goldstream area. Phone 478-0537.

1111 CHAPMAN AND COOK. ONE bedroom, middle aged person. Apply Suite 1.

LARGE 1-BEDROOM, $175, COLwood-Langford, 1 child. 477-2548.

201 APARTMENTS TO RENT FURNISHED

JUBILEE HOSPITAL AREA, ON bus route and across from shopping. Fully furnished, including linen and kitchenware. One bedroom $230. Bachelor $210. Adults, no pets. 592-9516.

BARGAIN
From $205. Bright two-bedroom, large ensuite storage, near schools, 831 Ellery, 388-6892, 477-8292. Garden City Property Management.

UNIVERSITY WITHIN WALKING distance, downstairs suite, 2 bedrooms, bathroom, large kitchen, large living room, water, heat, included, $250. 479-3687.

NEWLY RENOVATED FURNISHED STUDIO SUITE, DOWNTOWN KENT APTS. 1322 BLANSHARD AT JOHNSON. MATURE ADULTS. NO PETS. $180. 592-7536.

MICHELANGELO APARTMENTS 1158 Yates, $187.50. Studio—bachelor. Close to town. Everything supplied. Includes parking. 383-0742 or 386-2812.

ESTRELLA MOTEL NOW under new management, weekly rates available. For information phone 384-5122 or see us at 360 Gorge Rd.

JAMES BAY, CLOSE TO PARLIAment Buildings. Clean, bright, one bedroom suite, private entrance. Non-drinker or smoker. Quiet mature person. 382-9477.

BEACON HILL — ATTRACTIVE, cozy, 1-bedroom suite available for single working female. Everything included. $165 per month. Call 595-8672, ask for Andy.

ADMIRALS RD., NADEN
LARGE 1 BEDROOM, $165 PER MONTH, CABLE INCLUDED, AVAILABLE IMMEDIATELY, NO PETS. 385-3261.

THUNDERBIRD MOTEL, ENtrance Beacon Hill Park, near downtown, reasonable off-season rates. 384-0632.

PRIVATE ENTRANCE, NICELY furnished, ground level, 1-bedroom, small quiet block opposite park, Fairfield Road. $225. 477-2833.

AVAILABLE FEBRUARY 1ST, one-bedroom, self-contained, handy location, $186 per month. Phone 658-8800 or 658-8041.

QUEEN VICTORIA INN, PARLIAment Building area, weekly and monthly rates. Indoor pool and sauna. Day or night. 386-1312.

LARGE FURNISHED 2-BEDroom suite, private entrance, imitation fireplace, 2 blocks from The Bay. 478-0913.

EDGEWATER MOTEL, CLEAN, warm one-bedroom from $165 month. 478-4212.

1 BEDROOM SUITE, SELF-CONtained, quiet mature adult, 383-1597.

FURNISHED BACHELOR SUITE, includes linen and utilities, share bathroom. 595-1146.

NEWLY RENOVATED BACHElor, 117 Superior, $170. Phone 386-5194 or 478-7786.

COZY COTTAGE WITH FIREplace and carport. No pets. Malahat Bungalows. 478-3011.

AVAILABLE FEBRUARY, UTILIties included, references. 385-2743.

LARGE SELF-CONTAINED quiet bachelor, $165. 388-7605.

NEW
Near Downtown
Includes dishes, linen, color TV, radio, underground parking, elevator. Near bus, no steps, studio bachelor suite, $85 weekly or $250-$260 monthly. 1 bedroom suite, $325 per month. 2 bedroom suite, $405 per month. Hartnell House, 1204 Yates.
383-0742 or 386-2812

MONTHLY WEEKLY DAILY
Adjacent to Parliament Buildings and Inner Harbour. Fully furnished 1-bedroom suites, color TV, linen, dishes, all utilities, use of sauna, indoor pool, games room, coin laundry.
ROYAL SCOT INN
425 QUEBEC ST. 385-3543
OCEAN PROPERTY MANAGEMENT

DELUXE 1-BEDROOM AND bachelor suites, fully furnished, including color TV, dishwasher, sauna, swirl pool and rec room, apartment in 1½-year-old building, maid service, queen or twin bed, separate balcony, by week or month, Ocean Manor, 2930 Washington. 386-7818.

THE SAVOY
$450.00 per month. Lovely fully furnished 1-bedroom suite available. Feb. 1st.
JACK MEARS
OAK BAY REALTY LTD.
RENTAL DEPARTMENT
598-3321

AVAILABLE NOW
3½ rms. (1 bedrm.) apt. (no steps), with rugs, drapes, electric fridge and range, heat, hot water, and some main furniture, cable, parking, $189. Washers and dryers available. Dickie Agencies, 382-4312 or 382-1140.

McKENZIE WOOD
Come to dignity and quiet and extra space security and privacy, convenience. 1 bachelor $195, and 1 bedroom (3½ rms.) $235. Most main furniture included if desired. 382-4312 or eves. 479-0444. Dickie Agencies Ltd. 919 Fort.

DE LUXE ACCOMMODATION. Furnished bachelor and 1-bedroom suites. Colour TV, dining room, laundry, indoor pool, hydro pool, saunas, lounge, maid service answering service. No pets. Canterbury Inn, 310 Gorge Road. Phone 382-2151.

DE LUXE ACCOMMODATION. Furnished bachelor and 1 bedroom suites. Maid service, answering service. Indoor heated pool, cocktail lounge, saunas, coffee shop, dining room, laundry, colored cable TV. "No pets." Coachman Inn, 229 Gorge Rd. E. Phone 388-4611.

SUPER POOL, SAUNA AND swirl pool. 1-bedroom suites by week or month, colour cable TV, phone, fully equipped kitchen, maid service weekly, view balcony, laundromat and elevator. No pets. Oxford Castle Inn, 133 Gorge Rd. East. Phone 388-6431.

CRAIGFLOWER MOTEL
On Gorge Waterway, offers deluxe bachelor and 1 bedroom suite at special winter rates. All the comforts of home. Completely furnished with maid service and laundromat on premiss. Call 386-7861.

ADJACENT TO PARLIAMENT Buildings and Inner Harbour. One only, fully furnished deluxe suite, including color TV, weekly maid service, all utilities. Sauna, indoor pool, games room and coin laundry. 388-5463.

DELUXE SELF-CONTAINED rooms, double, queen size beds, kitchen, fully equipped with bath, shower. Low daily, weekly, monthly rates. Daffodil Inn, 680 Garbally, behind Firestone Store. 386-8351.

AVAILABLE IMMEDIATELY quiet area in Esquimalt. One bedroom apartment with main furniture, wall-to-wall carpets, drapes, colour appliances, controlled entrance, elevator, $230. To view call 477-2787.

BEACON HILL — NEAR PARK, sea and town. 1-bedroom complete, very pleasant comfortable and quiet. Pool, sauna, swirl, underground parking, inclusive. 385-7841.

QUIET WELL APPOINTED 1-bedroom and bachelor suites by week or month. Kitchen, queen bed, colour cable TV, phone, maid service. No pets. Friendship Inn, 39 Gorge Road East. 386-8335.

LARGE UPPER 3-ROOM SUITE, Fairfield, older home, $225. Quiet couple, no pets. 598-7493 after 4.

VIEW ROYAL BACHELOR SUITE cottage, $170 includes all utilities. Adults. 479-8112.

202 APARTMENT FURNITURE TO RENT

MAIS
FURNITURE and APPLIANCES
RENT
COLOR or BLACK-WHITE TV'S FURNITURE APPLIANCES MICROWAVE OVEN
at PENNIES per DAY
1821 COOK
385-2435

STANDARD FURNITURE
Three Rooms from $40 per month
Immediate Delivery
382-5111

MONTH TO MONTH
Piece or Group
CAMOSUN FURNITURE RENTAL
942 Fort St. 383-3658

203 APARTMENTS WANTED

YOUNG WORKING LADY, seeks bachelor or bachelorette suite, in house, reasonable, preferably Fairfield area, 595-5823.

WORKING WOMAN DESIRES character apartment in Fairfield area. $150-$200. Call after 5 p.m. or anytime weekends. 384-9956.

RESPONSIBLE COUPLE, SEEKS character suite, in James Bay-Fairfield, please phone 652-5858.

204 SHARED ACCOMMODATIONS

PRIVATE BEDROOM IN LARGE basement suite, share with male student. Two blocks from Camosun. No cars. $110 includes utilities. 592-3721.

NON-SMOKER TO SHARE house, Gorge area. Your room; newly renovated upstairs, bed study area, furnished. $130 per month. 386-0403, 383-3739.

UPPER FLOOR OF OLDER house (2 rooms) in Fairfield, housekeeping privileges, $125. 383-2174.

ROOM AVAILABLE IN FRIENDly 4-bedroom house. Fireplace, large yard. Rent $95. Share utilities. 592-6281.

WANTED — FEMALE COMpanion, either to live-in or by day. References. Victoria Press, Box 37.

WANTED — FEMALE COMpanion, willing to share expenses, own-bedroom, References. Victoria Press, Box 37.

COSY ROOM FOR CONGENIAL girl preferably student to share large comfortable home with other girls. $100 month. 382-8375.

TWO GIRLS WILLING TO SHARE 3-bedroom house with one other. Own bedroom. James Bay area. $90 plus utilities. 383-2149.

VEGETARIAN HOME
Nice large home on ocean. Chickens, greenhouse, vegetable garden, quiet and secluded. 479-8807.

PERSON TO SHARE RELAXED home Oak Bay, convenient to Rec. Centre. $135 includes utilities. 595-3739.

MOTHER WITH CHILD WISHES to meet same. To seek and share large house. To discuss. 383-2197.

LADY WILL SHARE, FURnished apartment. Gorge with same. 383-0689 mornings.

WANTED: PERSON NEEDED TO share house. Semi-rural, close to University, furnished. 477-7484.

FEMALE TO SHARE LARGE mansion, Oak Bay, $100 per month plus utilities. 598-7980.

ROOM FOR RENT IN EXCLUsive house, all facilities available. $125 per month. 385-8451.

PERSON TO SHARE LARGE COop house, preferably female, $85 per month. 592-0768.

---

204 SHARED ACCOMMODATIONS

FIRST CLASS ACCOMMOdation. Modern, fully-furnished townhouse near Sears, comfortable and private color TV, $110 per month. Utilities, washer and dryer included. Ideal for man in 30's. References please, available Feb. 1st. Call Bill after 5 p.m. at 595-6272 or Ed Parker at 595-2151.

206 DUPLEXES TO RENT

Western HOMES Ltd.
1037 Cloverdale Ave. 388-6314

DON'T MISS THIS CHANCE!!!
FREE HEAT AND WATER AVAIL. FEB. 1st
LARGE 2-bdrm., lower, w-w, fr. and stove $265
LARGE 3-bdrm., upper, w-w, fr. and stove, newly decorated $295
COLWOOD — 4-PLEX

$220.00—COLWOOD, 1 BDRM. SxS, stove, fridge, utilities included. Ideal for single or couple. No pets.

$300.00 — Burnside. 3 bdrm. upper duplex, large yard, stove, fridge.

James Bay. One bdrm., FP, stove fridge. Avail. now.
PEMBERTON, HOLMES LTD.
384-8124

COLWOOD
3 bedroom duplex. Quiet cul-de-sac. Stove and refrigerator included. Rent $300.00 per month. $25.00 rebate on first three months if rented for one year. Call: Don Saul Bus. 388-4455 or 388-6275 Pager 975 anytime.
CENTURY 21 J. D. BOSDET LTD.

YEAR ROUND HOME, ON SHAWnigan Lake, ½ duplex very private, 4 bedrooms, 1½ baths, living room, fireplace, wall to wall carpet throughout, kitchen dinette, laundry room, fridge and stove, $315 per month. Further information call 478-0289.

LOWER SUITE, 1 YEAR OLD, bright spacious kitchen and living room, 2 large bedrooms with generous closet space, wall to wall, stove, fridge, washer, dryer, heat, and all utilities included. Carey-Glanford area. $330; 1 child, no pets. 479-8414 or 383-1304.

171 W. BURNSIDE
3 Bedroom, large living room, dining room, kitchen, 1½ bathrooms, fridge, stove, wall to wall carpeting. Available immediately, 385-6379 or 385-4172, no pets, $300.

COLWOOD
RIDLEY DR.
Duplex, 3 bedrooms, 1½ baths, wall to wall, fireplace, storage and utility room, $340. monthly. 474-1046.

MARCH 1ST, GORDON HEAD, new 2-bedroom suite, wall-to-wall, fireplace, fridge, stove, $300. includes, heat, light, water, cablevision and laundry facilities, ideal for working couple, no pets. 477-7668.

TATTERSALL DRIVE
2 or 3 bedrooms, upper. Large rooms, nice kitchen, washer-dryer, range, drapes included. Garden and sea view. For responsible people. One child welcome. No pets. $295. Phone 382-4526.

SXS DUPLEX, OFF CEDAR HILL Road, corner lot with private entrance, 3 bedrooms, 1½ baths, all major appliances including dishwasher, newly decorated, garden maintenance included, $400 per month. 592-9516.

COLWOOD — TWO DUPLEXES. Three-bedroom available immediately, $325. Four-bedrooms, $350. March 1st. Two bathrooms, full basement, carport, fridge, stove, fireplaces. 388-6663 or 478-4109.

TWO 3-BEDROOM SUITES to rent, fridge, stove, wall-to-wall carpeting, and drapes. Laundry facilities available, 872 and 874 Brock Avenue, $285 per month. Phone 478-5040.

SIDE BY SIDE 2 BEDROOM DUplex, Cook and Bay area, $275. monthly. Automatic oil furnace, fridge and stove included. Newly redecorated, full basement. 383-3142 or 477-5684.

FAIRFIELD
2 bedroom, clean, large yard, close to schools, shops and parks, available March 1st, no pets, $256. 477-3308.

NEAR NEW DUPLEX, SOOKE and Happy Valley area, immediate occupancy. 3 bedrooms, 2 bathrooms, Harvest Gold appliances, wall to wall, fenced back yard. 479-2788.

LANGFORD SIDE BY SIDE 2 bedroom wall to wall, fridge, stove, carport, full basement, fenced yard with barbecue. $300. Available 1st March. 478-0

215 HALLS, WAREHOUSES, STORES and OFFICES TO RENT

SEASPRAY PROPERTIES LTD./ REALTORS
1911 QUADRA 386-3124

RETAIL
STADACONA CENTRE choice of Fort St. or Pandora Ave. frontage at Oak Bay Junction. From
517 sq. ft.
2649 QUADRA 1250 sq. ft.
3400 DOUGLAS 2300 sq. ft.
1540 CEDAR HILL X 1500 sq. ft.
3388 DOUGLAS 14500 sq. ft.

OFFICE
QUADRA CENTRE from 825 sq. ft.
2536 GOV'T. 917 sq. ft.
3400 DOUGLAS 2300 sq. ft.
2713 QUADRA 1200 sq. ft.
1253 ESQ. 670 sq. ft.

WAREHOUSE
426 WILLIAM 2100 sq. ft.
3388 DOUGLAS 14500 sq. ft.
GORGE RD. 1500 or 3000 sq. ft.

Some of these spaces can be adjusted for size and we have other listings.
R. D. LAW 386-3124

Cedric Steele Realty Ltd. 388-6258

RENT OR LEASE
We Have:
—Warehouse space
—Office Space
—Single family houses
—Apartments
FOR RENT
Also we will build warehouse space to suit. Please call with your needs.
Cedric Steele Realty 388-6258

OFFICE SPACE
27 Cadillac Ave.
Close to Town and Country Shopping Centre, 950 square feet upper office space at $250 per month, lease available. Additional space available for the right party. Ample parking.
388-4434 RICK KINNIS 477-9394

PRIME LOCATION HILLSIDE and WARK
Fine office space including free janitorial services; air conditioning; heat, and FREE PARKING included in the negotiable rent. A must to see.
388-4434 WILF GEE 477-5550
WESTMONT REALTY (1977) LTD.
920 Hillside 388-4434

McKenzie-Quadra
Ground floor, next to bus stop, abundant parking, daily traffic count 35,000. This is a real estate oriented building. Space would suit real estate, accountants, insuranc sonable rent. Also fully furnished office space with two private offices, room for two desks and reception area. All other services available
R. GEDDES
Northern Pacific Realty Ltd.
479-1687

LICENSED RESTAURANT
James Bay Sq., 1800 sq. ft., next to Safeway. Attractive rental.
ANGLO-CANADIAN
386-8855

A NEW CONCEPT RENT A SPACE
OPENING SOON SHOPPING MALL
903 Esquimalt Rd. Ground Floor Next door to Toronto Dominion bank kitty corner from Maverick Market, directly across from Turnbull Pharmacy ample parking, excellent traffic flow, store and office area from 500-5000 sq. ft. now in construction. Amenities, covered parking, elevator and banking facilities in same building. For more information and viewing of plans please call Blakes Plumbing and Heating Ltd. at 388-6474.

Western HOMES Ltd.
1037 Cloverdale Ave. 388-6314

YATES STREET
Street level, approx. 3,000 sq. ft., high ceilings. Ideal for furniture store or print shop. Avail. Jan. 31st.

DOWNTOWN RETAIL
Highly desirable character retail. Good traffic area. Complement stores and restaurants. Fully landscaped mall with maintenance and security.
388-5365

PRIME OFFICE
Opposite Eaton's, 1000-4500 sq. ft. Panelled, carpeted, beautiful offices. Attractive rent.
ANGLO-CANADIAN
386-8855

829 ADMIRALS ROAD
COMMERCIAL FRONTAGE
Approx. 1400 sq. ft. good parking facilities, owner will renovate to suit tenant, reasonable rent or lease. 592-0311 for further information.

3200 SQ. FT.
Showrooms and workshop (next door to RCMP Langford) immediate occupancy, inquiries, days 382-4515, evenings 477-2417.

WAREHOUSE
New warehouse 852 Devonshire, 2100 square feet, finished office, $2.00 per square foot. Taxes and water included. Phone 477-5274 or 479-7041.

THREE SHOPS TO RENT
Two 1800 square foot shops, 731 Pembroke Street, available January 1st. Phone 388-4491, ask for Dave Baird or John Bell.

RETAIL-OFFICE SPACE TO rent in downtown Victoria on Inner Harbour, A.C., carpet, elevator, will partition to suit. T. Davies 388-9181.

1500 SQ. FT. WORKSHOP, PRIvate entrance, parking, 3 phase, 220 volts, compressed air; $550 per month. 2620 Rock Bay Ave., 384-5321 or 385-5542.

CITY CENTRE
Brand new office or retail space, fully carpeted and decorated. $5 per square foot all inclusive. 385-6718.

WAREHOUSE SPACE FOR rent, 2200 sq. ft. $2.75 sq. ft. loading dock, centrally located. Concrete block building. Phone 382-5422 or 477-7076.

PRIME OFFICE SPACE AVAILable in Nootka Court. Fully carpeted, A.C. and partitioned. T. Davies, 388-9181.

JOHNSTON ST. AT DOUGLAS, large heated store, approx. 3500 sq. ft. plus mezzanine, $1600 per month. Call Royal Trust, 388-4311.

215 HALLS, WAREHOUSES, STORES and OFFICES TO RENT

REALSPAN PROPERTIES LTD.
1031 VANCOUVER ST. 388-6454

LEASING INVENTORY
1—OFFICES: From Basic plain to super prestige from 500 sq. ft. to 21,000 sq. ft.
2—WAREHOUSING: Old and new, large and small.
3—RETAIL: Downtown Douglas, or Suburban Shopping Centre with every kind of store style considered including restaurants, etc.
CALL:
388-6454
FOR CONFIDENTIAL INTERVIEW.

DOUGLAS ST. FRONTAGE FOR RENT
Approx. 1600 sq. ft. including showroom area plus office and storage areas, all on one level. Large outside parking area and loading dock. For further details contact Mr. Anderson at 382-2721 or 382-2761.

RENTAL SPACE UPSTAIRS
Downtown area. Good location for working space such as printing, woodworking, studio, arts, storage room, 1,450 sq. ft. (more if needed). Available now. Rent $200 per month. Phone 384-9335.

JAMES BAY RETAIL
1,300 sq. ft. commercial space available immediately (street level).
david burr ltd.
655 Fort St. 384-9355

DOWNTOWN OFFICE
Gracious design, shopping centre location. Perfect for small law firm or insurance. 780 sq. ft. Carpet, drapes, and security.
388-5365

629 DUNEDIN (DOUGLAS-BURNside). 1650 sq. ft. store front and showroom. Modern building with potential for expansion, good lease available. 592-4161.

OFFICE SPACE AVAILABLE. As of March 1st on Beacon Ave. in Sidney. 682 sq. ft. Toronto Dominion Bank, Sidney, 656-1141.

CENTRAL, CONVENIENT PRIvate office, furnished, telephone answering, parking, $135 per month. 382-7822.

OFFICE SPACE FOR RENT, LOcated corner of Douglas and Fort, approximately 300 square feet. 388-6644.

OFFICE AT 503 YATES ON street level approx. 150 sq. ft., available immediately. $50 per month. Call 595-3080.

HAULTAIN AND BELMONT area retail store for rent or lease. Approx. 900 sq. ft. $275 per month. 598-3911.

NEW OR USED CAR LOT WITH office in the University area. 385-5718.

650 SQ. FT. BRIGHT OFFICE, South Oak Bay Shopping Centre. 384-3480.

ONE STORE FOR RENT, 2636 Quadra, $350 per month. 382-9879.

WAREHOUSE-RETAIL - OFFICE space available. 477-5666.

GOOD EXPOSURE
Good parking, $600 per month. 3932 Douglas. Apply next door.

WANTED APPROX. 1,100 SQ. FT. workshop, concrete floor, over 12' ceilings. 479-0230 or 384-7649.

233 MORTGAGE LOANS and INSURANCE

$ $ $ $ $ $ $ $ $ $ $ $ $ $ $ $
1ST–2ND–3RD MORTGAGES
We will lend you MORE MONEY on the equity on your home and give you payments you can comfortably afford. Loans from $2000 to $50,000.

EXAMPLES:

BORROW	PAY
$5000	$53.85
$10,000	$107.00
$20,000	$215.39

15 YR. AMORT. - 5-YR. TERM
FUNDS IMMEDIATELY AVAILABLE
INTERVIEWS IN THE PRIVACY OF YOUR OWN HOME
YOU OWE IT TO YOURSELF TO CALL THE SPECIALIST FIRST
W. A. (Bill) Hodgson
385-2551
EVENINGS 385-4528
Byron Price and Associates Ltd.
$ $ $ $ $ $ $ $ $ $ $ $ $ $ $ $

1st AND 2nd MORTGAGE LOANS
SOOKE — GULF ISLANDS
SHAWNIGAN — DUNCAN
UP-ISLAND — MAINLAND
We specialize in Land and Land Development Mortgages
Existing Mortgages Bought
VICTORIA 1ST MORTGAGES
FROM 10%, PAY OFF ANYTIME
Lowest Payments Available
Call Mr. Douglas Hawkes Collect 384-7128 (after hours 477-9544)
DOUGLAS HAWKES LTD.
990 BLANSHARD ST.

MONEY PROBLEMS?
Mortgage money immediately available. Difficult situations are our specialty. If you have had credit problems or have been turned down elsewhere, try us. No red tape, interiews in the privacy of your own home. 24-hour O.K. Any amount, any reason.
388-7891 or 479-1475
DEREK GREEN
RAE INVESTMENTS LTD.

PROMPT SERVICE
PROMPT APPROVAL
Call us for your mortgage requirements, Allan McDonald, 595-2121, Hillside Mall. Stan James, 479-7161, 3940 Quadra St.
NATIONAL TRUST
REAL ESTATE

MONEY AVAILABLE
on existing Mortgages, Agreements and interim financing. We also arrange new 1st, 2nd and 3rd Mortgages. Call 388-6161.
AVON MORTGAGE CORP.
Real Estate Service Centre
1601 Cloverdale Avenue

1ST and 2ND MORTGAGE
Money available immediately at most competitive terms and rates. Call—
P. R. BROWN AND SONS LTD.
762 Fort Street 385-3435

NEED A MORTGAGE? CALL Don MacGillivray, Glengarry Realty & Investment Corp. 3947A Quadra, 479-7138.

Funds available immediately for 1st and 2nd mortgages. Contact:
david burr ltd.

1ST MORTGAGE INVESTMENTS
Mr. Hawkes at Douglas Hawkes Ltd., 990 Blanshard, 384-7128.

235 WANTED TO BORROW

FIRST MORTGAGE $100,000 AT 14% — 1 YEAR TERM. FIRST MORTGAGE $50,000 AT 14% — 1 YEAR TERM. FOR DETAILS CONTACT MR. McKENZIE 386-7521. BOORMAN INVESTMENT CO. LTD., 612 FORT ST.

I NEED A PART OR FULL-TIME partner as financial backer for residential construction and development company. Victoria Press Box 895.

235 WANTED TO BORROW

12% FIRST MORTGAGE FUNDS
Major Canadian fast food retailer requires expansion capital for new outlets. First Mortgage security with excellent covenant on prime properties. Amounts from $5,000 to $50,000 accepted. Call or write
ROBERT ELLIS
Northern Pacific Realty Ltd.
479-1687
1020 McKenzie Av.

14% - 18% SHORT TERM
MORTGAGE FUNDS REQUIRED
We can now place amounts from $5,000-$50,000 immediately. Call Trump Mortgage and Development Corp.
598-3014

15% FIRST MORTGAGE
Good cash flow, excellent security. Amounts from $1,000 required before February 15th. Interest from date of deposit.
BOB ELLIS
Northern Pacific Realty Ltd.
479-1687

URGENTLY NEEDED
$7,000 net to clients for bridge or interim financing — probably not longer than 6 months. Call Sue Wanke.
Capital City Realty Ltd. 388-7557

WANTED TO BORROW
Mortgages on Mobile Homes, good return and low risk. Friendly Mobile Homes, 474-1288, 24 hours. No. 1 1002 Goldstream Ave.

240 BUSINESS OPPORTUNITIES

DO I HAVE SOME BUSINESS OPPORTUNITIES FOR YOU?
1. LAKESIDE RESORT HOTEL — 21 rooms, pub, fully licensed dining room and seven acres of land.
2. TWENTY UNIT VICTORIA MOTEL with twelve kitchens, owner suite. Good future development potential.
3. TWENTY-TWO UNIT VICTORIA HOTEL located in the centre of a development area near Hillside and Douglas.
4. EXCLUSIVE RESTAURANT where the speciality is French cuisine. Located in Victoria — excellent volume.
5. LADIES' FASHION SHOP — Best location in Victoria, excellent turnover which is increasing daily.
6. COWICHAN BAY MARINA — 130 moorages, full facilities including Coffee shop. Two suite rentals, and owner accommodations.
7. COWICHAN BAY MARINA — 90 moorages, also full facility. Super living quarters. Excellent revenue.
8. GULF ISLAND MARINA — A picture to behold. Closed during winter months. Approximately eight acres of land, all boating facilities.
9. DOWNTOWN VICTORIA DEVELOPMENT — Property fronting on Douglas. Suitable for Motel, Hotel/Apartment, of Offices.
10. DOWNTOWN VICTORIA HOTEL with full facilities and parking. Priced under $1,500,000.
11. VICTORIA MOTEL of sixty-five units. Pool, Sauna, Guest Laundry. Owner Suite.
12. SUBURBAN SHOPPING CENTRE with triple net leases, fully rented. Priced at $1,400,000.
13. OTHER HOTELS AND MOTELS at various Island points, up to $2,000,000.

Please write to IRA FREEDMAN of NORTHERN PACIFIC REALTY LTD. No. 309 - 1020 McKenzie Avenue, Victoria. B.C. V8X 3Y1 or call 479-1687.

RESTAURANTS
1—Daytime Coffeeshop-Restaurant. Downtown Victoria, exceptionally clean,compact and well equipped. Seats approx. 37, $45,000.00.
2—Dining room, Day and Evening. Trade, very nice decor, established, fully Licensed, seats approx. 65, good equipment and lease hold improvements. Asking $65,000.00.
For more information phone:
GEORGE HESS
477-7284 (24 hrs.) 479-7069 (Res.)
D. F. HANLEY & ASSOCIATES

STEAK HOUSE and sea food restaurant on waterfront property. Licensed with dining facilities for 40 people. Asking $200,000.

Retail shoe store and the only shoe repair shop in Sidney area. Both listed for $23,000, including all equipment or can be bought separately.
655-5584 TED PHILLIPS 656-5337
BLOCK BROS. REALTY LTD.

LADIES! THE IDEAL LITTLE BUSINESS FOR YOU
Can be run by one person. This knitting store is in a good location, near rec centre and Jubilee Hospital. $9,500 includes stock of approx. $6,000. To view please call: Noreen Lerch 477-5120 or 382-9191
THE PERMANENT

DOG AND CAT KENNEL PLUS HOME
Now reduced to $89,500, this operation is showing a good net profit and is an ideal set-up for energetic couple or someone on their own. For location and further details phone HAZEL CAMPBELL, 592-0632, or CONNIE REYNOLDS, 384-8001 (24 hrs.). Royal Trust.

BUSINESS OPPORTUNITY
Bakery, cheese, delicatessen, and imported gourmet foods shop. Well-established business in an excellent location. "Independance". Be your own boss. Your choice of five locations.
CHARLES ARNOLD 592-6454
HENDERSON REALTY LTD. 385-9741

MUCH NEEDED BUSINESS
Available, excellent return. $21,000 includes complete business, also training course. Apply Victoria Press Box 91. All replies answered.

BANQUET ROOM WITH KITCHEN, DISCO SET-UP AND DANCE FLOOR. ALL THIS FOR SALE, OPEN TO ALL OFFERS. 385-0622.

FAMILY AFFAIR
Bldg and grocery business. Colwood — call Olive Martin for details. Offered at $115,000.
385-3231 Olive L. Martin 479-8913
BLOCK BROS. REALTY LTD.

WELL-ESTABLISHED BUSINESS for sale, ideal for semi retired or retired person, net annual income $10,000. Expect $15,000 this year. Asking $6000. Financing available. 388-4342 for appointment.

GROCERY STORE
Gross over $200,000, per year, with living quarters. Please call:
477-1841 Clifton Mak 479-0788
Block Bros. Realty Ltd.

THREE SHOPS TO RENT.
Two 1800 square foot shops, 731 Pembroke Street. Available January 1st. Phone 388-4491, ask for Dave Baird or John Bell.

DOWNTOWN MOTEL, ACROSS from Woodwards, 23 kitchen units, out of 24, by owner, no agents, 388-7337.

TAVERN IN SMALL TOWN IN South King County, near Crystal Mountain. Call 206-825-5901. (Collect.)

WORKING SHARE FRANCHISED STEAKHOUSE
Substantial cash required. No agents. Call 478-5662, after 5.

WELL ESTABLISHED SMALL janitor business, ideal for couple. Write to Victoria Press Box 52.

240 BUSINESS OPPORTUNITIES

FLOWER SHOP
Top location — F.T.D. affiliated. Last years net $11,500. Augment your pension in a pleasant industry.
Asking $29,500
484-1424 388 5464 Pager 610

Smith, Dobson Estates Ltd.

HEALTH FOOD AND LUNCH counter business in Victoria. Write Victoria Press Box 116.

241 BUSINESS OPPORTUNITIES WANTED

IS YOUR BUSINESS FOR SALE? I desire to purchase a business in the Greater Victoria area. Please send details to Victoria Press Box 49.

HAVE $10,000 AVAILABLE WITH services, what have you to offer? Male, 45 years old, in good health. All replies confidential. Victoria Press Box 115.

244 REVENUE PROPERTY

Cedric Steele Realty Ltd. 388-6258

TRADE!!
We have five warehouses, four apartment blocks, one office building, small houses and duplexes.
If you or your clients are interested in trading a shopping centre for any of the above, please call us. Also, we welcome inquiries from purchasers seeking a good return on investment capital.
Cedric Steele Realty 388-6258

FAIRFIELD DUPLEX
This up-down duplex was quality built and is still maintained to high standard. The owner's suite is a spacious 2 B.R. unit with dining room, kitchen, laundry and super living room with F.P. The upper unit is a 1 B.R. with a superb living room with F.P., seaviews and sundeck. Priced at $79,900, this exclusive listing has delayed possession. Further inquiries contact:
386-2111 NEIL RAWNSLEY 595-1507
MONTREAL TRUST CO.

NEW LISTING
Quality-built duplex in excellent rental location features 2 large bdrms. each side plus additional basement unit currently rented at $155 per mo. Each side has in-line LR-DR, good-sized kitchen with eating area, 4-pce. bathrm and loads of cupboards. Very clean and well-kept throughout. Asking $99,900. Call—me anytime for more details.
BOB HILEY
477-7291 384-8075 (Pgr. 498)
D.F.H. REAL ESTATE LTD.

8 YR. YOUNG DUPLEX
ONLY $64,500
Live in one suite, rent the other to offset mortgage payments. 2 large bdrm, huge living and dining rm., cabinet kitchens, 4-pce. bathrooms, etc. W-W each suite, washer and dryer hookups. For today's best bargain call to view. CONNIE WEYLER 386-6164. Castle Properties.

FERNWOOD AREA
$76,000
Just listed 5x5 duplex with 2 bedroom and 3 bedroom units. Both rented, but 3 bedroom will be vacant end of Feb. Both suites have fireplaces and completely separate utilities. Good condition inside and out (you won't find a much nicer conversion). Large 1st mortgage. Exclusive with
GALE CHRISTENSON
477-0191 477-7047
Royal Trust

APARTMENT NO VACANCY
FAIRFIELD-ROCKLAND
$159,000
Well appointed building in a delightful area. The suites are spacious. For further details—financing, trade etc. please dial Cliff Stretch 479-1467 or J. H. Whittome and Co. Ltd.
Royal Oak Branch

A.H.O.P. STRATA DUPLEX
Langford, 2627 Deville Rd., $1,200 down with B.C. grant, approx. $200 per month. Full price $44,300; 3 bedrooms, wall-to-wall carpet, fireplace, 1½ baths, balcony, shrubs and trees. Available Feb. 1st, 1978. Open house Sat. and Sun. 1-4. G. D. Construction Ltd. 478-7668.

REDUCED BY OWNER
945 ESQUIMALT RD.
5 suite apartment, four 2-bedroom and one 1-bedroom in good condition. Asking $89,500. 383-5294 or 382-0897.

$139,000
5 Commercial Tenants
1 2 Bedrm Ste.
1 1 Bedrm Ste.
10 Housekeeping Rooms
This unit is always rented. An older building, renovated to meet all regulations. Shows good return.
KEN MANN (Bus.) 598-5144
T. L. Mann and Associates Ltd.

$69,000 Up & Down Duplex
1143 — 1145 Burdett
Quiet-convenient 2 bdrms each. Quality appliances. Calgary Trades possible. CALL:
JOHN ADDICOTT
REALSPAN PROPERTIES LTD.

4 PLEX (FFLD) $110,000
6 PLEX (FFLD) $120,000
16 UNIT (FFLD) $320,000
24 UNIT (VIC) $435,000
33 UNIT (VIC) $670,000
64 UNIT (VIC) $1,152,000
76 UNIT (VIC) $1,450,000
6 UNIT (ESQ) $138,600
386-3231 John A. John 477-8096
BLOCK BROS. REALTY LTD.

VIC WEST
Big roomy old home converted to up and down duplex. Everything separate. Easily rented. Rents for $336 per month. Owner must sell. Make an offer. Asking $43,500.
KEN MANN 598-5144
T.L. Mann & Associates Ltd.

TWO HOMES ON 1 LOT
Two 2-bedroom homes both presently rented. Both have w-w carpeting, own separate yards, stucco exterior. $5000 down will handle. Call:
JOT HOME
Off. 479-7161 Evgs. 592-2130
NATIONAL TRUST

GOING FAST
3 AHOP duplex units left, close to bus, from $44,730, 8 per cent mortgage, payments from $200 per month, includes 2 appliances of your choice, wall-to-wall, fireplace, patio, 1½ baths, cedar fences, landscaped quiet lot, not in subdivision, 385-5575.

PARTNERS WANTED
Purpose to purchase large new apartment bldg. in downtown area. Management available. $7000 per unit. For information phone 592-3444.

THREE BEDROOM, SEPARATE dining room, living room with fireplace, large sundeck overlooking 24' heated covered swimming pool, deluxe one bedroom in-law suite with fireplace, rented at $225 per month. Asking $67,500. 478-8671.

WANTED
Apartment block 15-25 suites, cash or trade up to $200,000 down payment. Call in confidence OLE KNUDSKOV 479-2764 or 386-6164. Castle Properties Ltd.

SOLID INVESTMENT
Solid construction, 12 years old — and 15 spacious suites. Good location — Asking $272,000.
477-0191 SYL SHUMKA 595-1337

LARGE, OLDER HOME ON 3 lots just off the Gorge. Over 30,000 sq. ft. of land, suitable for small development. T. Davies. 388-9181.

244 REVENUE PROPERTY

Cedric Steele Realty Ltd. 388-6258

$1,152,000, 64 SUITE APT. BLOCK. In excellent condition and location. Net income $72,270 per year.
$750,000 Retail office WAREHOUSE. Net income $80,800 per year.
$655,000 Retail office WAREHOUSE. Net income $71,100 per year. Assumable 1st mortgage of $445,000.
$495,000 RETAIL BUILDING. Located in Duncan. Net income $54,680 per year.
$249,000 Office WAREHOUSE. Projected net income $28,700 per year.
$225,000 Office WAREHOUSE. Net income $20,500 per year.
$155,000. 7 SUITE APT. BLOCK. In excellent location and condition. Good revenue. Vendors will consider trades on any of the above. For details call Gerry Finnigan 383-3439 or 388-6258.

245 REVENUE PROPERTIES WANTED

4- TO 20-SUITE BLOCK OR CONversion, Fairfield, Rockland, Beacon Hill, with spacious 2-bedroom owner's suite. Call before 11 or after 6. 595-8845.

247 COMMERCIAL OR INDUSTRIAL PROPERTIES

DOCTORS LAWYERS DENTISTS RETAILERS
REQUIRED TO RENT, OFFICE AND RETAIL SPACE AT 2776 MILLSTREAM. IN THIS FAST-GROWING AREA, WE HAVE AVAILABLE SPACE FROM 750 SQ. FT. TO 2400 SQ. FT. AT $4.50 UPPER FLOOR, $5.50 GROUND LEVEL. CALL BOYD SADLER, 592-2131. FARMER INVESTMENTS AND REALTY LTD., 825 BAY STREET.

CALL NOW
3 BR. - $41,500
Sounds good?? Well you bet your mortgage it is. This 3 BR. 2 storey home is located at 3133 Delta Ave. (off Burnside) and is a corner location in an area slated for economic development. Inside there is a new furnace, new hot water tank, new kitchen cupboards, a quality carpet. Live in it, rent it and hold for later development, or whatever, but make an offer today. ML.
386-2111 NEIL RAWNSLEY
595-1507 MONTREAL TRUST CO.

DOUGLAS ST. FRONTAGE FOR RENT
Approx. 1600 sq. ft. including showroom area plus office and storage areas, all on one level. Large outside parking area and loading dock. For further details contact Mr. Anderson at 382-2721 or 382-2761.

DELUXE WAREHOUSE
With 3 offices. 538 HILLSIDE AVE. Bldg. 60'x34', 7,200 sq. ft. lot. AIR CONDITIONED. 200 amp. service, lot all paved. Security fenced. Full price, $119,900. Call:
BRYON JEEVES
477-7284 (24 hrs.) 477-6257 (Res.)
D. F. HANLEY AND ASSOCIATES LTD.

GENERAL INDUSTRIAL LAND
Visible from Douglas St., ideal for any downtown purpose. Offers to $10.00 per foot. Asking $56,000 per lot for two. Don't wait until these are gone, they are irreplaceable. RALPH NEWTON-WHITE or PHYLLIS COUTTS, 598-3321. JACK MEARS OAK BAY REALTY LTD.

2,000 SQ. FT. BUILDING
PRIME COMMERCIAL —ELK LAKE—
Older renovated building idea for shop, storage or service business. Half rented. Separate 100 amp elec. Sign exposure to Hwy and Hamsterley Road. 8,500 sq. ft. lot. Asking $79,500.
KEN MANN
Bus: 598-5144 Res.: 477-6773
T. L. MANN & ASSOCIATES LTD.

Light Industrial Location
Prime city industrial lot, suitable for warehouse and wholesale-retail trade or service centre. 5,400 sq. ft. with 45-ft. frontage. Will build to suit or sell lot only. Call for more information.
598-5144 KEN MANN 477-6773
T. L. Mann & Associates Ltd.

WAREHOUSE
4,000 sq. ft. concrete block warehouse with loading ramp, office and attached 900 sq. ft. full basement dwelling. Located in the industrial area of Hillside. Asking $147,500.
385-7721 Bill Weiss 598-8443
385-7721 Harold Gardner 479-2867
GARDNER REALTY LTD.

CLOSE IN
Approx. 9860 sq. ft. warehouse and 2025 sq. ft. office. Zoned Heavy Industrial. Good electrical supply and off-street parking. Gross approx. $35,000. P.A. Low maintenance. Priced to sell at $337,000. Details — K. O. Moore, 385-3435 anytime.
P.R. BROWN & SONS

R-3 CLOSE IN
Approx. 18,000 Sq. Ft. Seaview. Good exposure for possible commercial - office - apartment. $8.50 Sq. Ft.
K. O. MOORE, 385-3435
P. R. BROWN & SONS LTD

2 PROPERTIES WANTED
No. 1 — Suitable for auto wrecking. No. 2 — auto repair garage. Mike Plimley, Westmont Realty (1977) Ltd., 388-4434, 384-8075.

WAREHOUSE FOR SALE BY owners 3700 sq. ft. plus mezzanine, 20' ceiling, $115,000. 12½ per cent return on your money. 385-4098.

250 HOUSES FOR SALE

the Permanent

1126 DOUGLAS ST. 382-9191

DELIGHTFUL FAMILY HOME
Snuggled in beautiful wooded area. Features 2560 sq. ft. finished living area, with sunken tub, dishwasher, rec room and wet-bar high 2 Acre Lot $97,000. To view please call: 477-5120, 382-9191
Noreen Lerch.

NEAR AIRPORT
Cape Cod, lovely 3-br home with intercom, rec room and, superb finishing throughout.
To view please call Noreen Lerch — 477-5120, 382-9191
THE PERMANENT

SOUTH OAK BAY
759 MT. JOY
Open House Sat. 1-4
$86,000
Attractive 1495 sq. ft. bungalow, 2 bedrooms plus den, 1½ baths, sun room, large foyer separating living and dining rooms. Immaculate. 592-0714.

BUILDING LOT ¾-ACRE corner Sooke and Manzer road, high sea view, urgent sales required. $17,500.
JOAN HOPPER
386-3547 or 652-3103
CITY BROKERAGE LTD.

GORDON HEAD AREA — 3 BEDroom with diningroom, finished rec room, mud room, in area of nice houses. No agents please. $73,900. 477-1933.

OPEN HOUSE, FRIDAY, SATURday and Sunday, 2-4 p.m. 1585 Cedarglen. 477-8593.

250 HOUSES FOR SALE

BLOCK BROS.

NAME YOUR OFFER
Beautiful country homes, ultimate in living. In quiet cul-de-sac. Finished throughout with lovely beamed family room with rock fireplace, cosy area for family relaxing. Top quality. $65,900.
OR
Older, solid home with lots of room for the family. Above ground swimming pool. Mature garden, easy care. Vacant and ready for your move.
477-1841 Pat Forbes 477-0580

CADBORO-ARBUTUS
Immaculate 4-bedroom home, which reflects pride of ownership from the cedar shake roof to the sauna on the lower level. The main floor provides 2 bedrooms, lounge with fireplace, separate dining room, spacious kitchen with breakfast area and adjacent family room with sliding doors to large sundeck, overlooking pleasant garden protected by mature trees. Lower level with superb Tudor style family room, professional sauna, laundry room. Double garage, spacious workshop. Excellent location close to school. Fenced 82x159 lot. Call to view. $86,500.
592-0135 Geoff Jackson 477-1841

CONTEMPORARY
Spacious and effectively designed to provide 4 bedrooms, 2 bathrooms. This home is exceptional. Creative stonework, attractive woodwork and cathedral windows accentuate the lounge and dining areas for formal yet relaxed entertaining. The kitchen extends to a pleasant family room with access to a large sundeck and, in addition, there is a den and recreation room. 2-car carport. Utility room. Landscaped garden. Call me to view. Listed at $105,000.
592-0135 Geoff Jackson 477-1841

SOUTH OAK BAY MINIATURE "MINSTREL" GALLERY
A delightful 2-bedroom home with an unusual bedroom or dining room alternative. Living room with fireplace, bright spacious kitchen, intriguing staircase up to a 26' attic family room with alcove and miniature "minstrel" gallery. $64,500.
Residence Office
598-1420 Ted Walford 477-1841

UNSURPASSED SEA AND ISLAND VIEWS
Situated on the highest point of a private cul-de-sac of exclusive contemporary homes in CORDOVA BAY, a 2-3 bedroom architectural residence designed for the superb views. Reception hall and 1 bedroom ground level, 2 bedrooms and bathroom 2 steps up in private wing, then up to the large living room with all-glass frontage and adjoining private view-cum-sundeck. Sunken dining room, spacious kitchen with breakfast room, 2 fireplaces, 2 bathrooms. $137,000.
Residence Office
598-1420 Ted Walford 477-1841

CADBORO BAY SECLUDED 5 BEDROOM RESIDENCE
Situated on a secluded, beautifully treed and lawned .69 of an acre, a 5-bedroom, 2-storey country home in the heart of exclusive QUEENSWOOD. An interesting old world residence for both family living and formal entertaining. Reception hall, large drawing room, separate dining room, den, and a superb family kitchen with built-in laundry facilities and an adjoining play-cum-television room for the young family. Two large garden sheds in the completely fenced and private garden. $125,000
Residence Office
598-1420 Ted Walford 477-1841

SWEEPING SEA VIEWS HILLTOP PRIVACY
A superb split-level residence atop a hill with an unequalled 360 degree view of sea, islands and wooded slopes. The home has been completely redecorated with the finest materials; the family room panelled in teak with solid Californian redwood beams, 23' kitchen with quality built-ins, breakfast room with adjoining view balcony, den, 3 bathrooms. Office-cum-sewing room off the kitchen, dining room. Spacious living room with marble fireplace. Entrance hall, 2 sundecks. An island of seclusion. $159,000.
Residence Office
598-1420 Ted Walford 477-1841

A LITTLE CHARACTER OPEN FRIDAY
1-3 P.M. 3115 EARL GREY, off Burnside Road East. Cute as a bug's ear with 2 bdrms., 4-pce. bath, dining rm. L.R. with feature stone FP that will turn you on. A separate garage and an easy-care lot. $44,900.
BOB HAHN
386-3231 595-1642, 595-6340

TWO EXCEPTIONAL FAMILY HOMES
CADBORO BAY — Gorgeous ocean views, large lot, 3 to 4 bdrms., in-line DR, LR, family kitchen, ensuite. Down we have a rec room, workshop, 3-pce. bath, a bdrm., FP and lots of storage. $99,900.
TYNDALL — Large and practical, hardwood floors, spacious L.R, DR, kitchen, 2 bathrooms, a full high basement, with 4th bdrm, and rec room with lots of room for development. $89,900.
BOB HAHN
386-3231 595-1642, 595-6340

BRIGHT & BEAUTIFUL
4 yr. old, 3 bdrm. basemt. home. Cul de sac location, 1 blk. south of Glanford Park. Urgent need to sell, $59,900. MLS-NRS.
479-3313 Gerrit Klootwyk 386-3231

REDUCED
This listing has to go. Very desperate vendor. 4 bdrms, main plus 1 bdrm. in-law, separate DR, spacious kitchen. Topaz Park area, 25 yrs. old. Stucco exterior. Now only $51,900.
386-3231 Kehar Dhamrait 477-5675

BUILDER'S HOME
Quality construction, architect designed, this 3-bdrm. home has much to offer the discriminating buyer. Two FPs, 3 bathrooms, sauna, greenhouse, separate laundry room, jenair range, finished rec room with wet bar, plus other extras. Listed $99,900. All offers considered.
656-5584 Bill Mosher 652-2868

SIDNEY
Attractive, functional 3 bdrm., no step 1230 sq. ft. of good living. Asking $52,500.
656-5584 Ted Phillips 656-5337

½ ACRE LOT — 3 bdrms., double c.p. in quiet area. $75,000.
656-5584 Ted Phillips 656-5337

RENOVATED 2-BDRM. HOME. L.R. DR, on B3 lot. $59,500.
656-5584 Ted Phillips 656-5337

CONVENIENT COMFORTABLE
Well kept 3-bdrm. home in quiet area of Sidney. Good open view at front, just one block from Roberts Bay. Landscaped with climbing roses and cedar hedges. Bright sundeck at rear with workshop under. Listed below appraised value at $54,900—all offers considered.
656-5584 BILL MOSHER 652-2868

WATERFRONT
This well-kept home offers one of the finest views of North Saanich over Saanich Bay and gulf islands. Your own electric trolley from the house to the beach gives easy access to 100 ft. of waterfront. Large LR, DR, combined with FP and fully glassed-in at water side. Separate office and study. Attractive and available. Listed $114,000.
656-5584 BILL MOSHER 652-2868

SOOKE
Excellent starter. 3 BR, no-step home on quiet street in Sooke. Priced to sell. MLS.
478-5561 BOB PAUL 478-2477

BY OWNER: LOVELY 5-YEAR-old 3-bedroom home, carpets, dishwasher, family room with bar, 2 bathrooms, full basement, 1500 sq. ft. will take lot, small house or duplex in trade. $61,900. Burnside Rd. 477-5424.

BY OWNER. 3-4 BEDROOM FAMily home. South Oak Bay. 598-3015.

250 HOUSES FOR SALE

FOR SALE
Royal Trust
477-0191
384-8001

OAK BAY SPECIAL
JUST $49,900
Two spacious bedrooms, L-shaped living room and dining area, glass doored fireplace, hardwood floors, electric heat, attached garage. Kitchen and bathroom need some up-dating. Wired for washer and dryer. Neat as a pin thru-out. Excellent mortgage to be assumed. For appointment to view and further details just call HAZEL CAMPBELL 592-0632 or CONNIE REYNOLDS 384-8001.

GORDON HEAD
4-year-old, 3-bedroom full basement bungalow. Quiet cul-de-sac, underground wiring. Immediate occupancy. All offers considered on $67,750. DAR GARSIDE or LIZ GILLIES, 384-8001.

SEAFRONT
Near new full basement bngalow on ½ acre of productive land. Just a few steps to the beach. Separate workshop. Idyllic seclusion. $78,500. DAR GARSIDE 384-8001.

TRULY A WINNER
You couldn't go wrong with a warm, well maintained home such as this. 3-bedroom on main floor, attractive fireplace, bright kitchen and separate dining area. Self-contained suite in basement. Fully fenced yard and located in prime area of the Gorge. Make an offer on $58,600. MLS 30474. 384-8001, MIKE REID 478-6650.

GIVE ME A CALL
You won't be sorry when you view this gem of a home. 4-bedroom home finished on 2 levels with quality materials throughout. Floor-to-ceiling rock fireplaces, hardwood floors, 2 sundecks, separate double car garage and plenty of parking. The lot is a treed private escape from subdivision living. Only 15 minutes from town. Asking $69,900. MLS 30103. 384-8001, MIKE REID 478-6650.

JUST LISTED
$54,900
Want a home with a little character in the Glanford area. Perfect for the couple who like antiques as the decor is ideal. 2 bedrooms on main, formal dining room, large kitchen. Basement has extra bedroom or office. Extra large lot. MLS. Well worth viewing.
GALE CHRISTENSON
477-0191 477-7047

COLWOOD GOLFERS
$69,500
LOCATION! LOCATION! LOCATION! Just can't help repeating ourselves, and if you are a golfer —it's the ultimate. A really great lot—extra large, carefree landscaping and the setting for a spacious family home with two fireplaces, and three quarters completed 4th bedroom, office and rec room down. Master bedroom has ensuite, of course. An appealing home on the outside and a must see inside. A truly well built home appro

250 HOUSES FOR SALE

GARDNER REALTY Ltd.
895 Fort St. 385-7721
(24 HR. SERVICE)

OPEN HOUSE
884 DARWIN ST.
FRI. 1:00-3:00 P.M. This well-maintained 3-BR, family home is close to Town 'n Country shopping. Has fireplace in LR. Offers 2 extra rooms down. Fenced lot. Drive-in garage. A goodie at only $36,900. Hostess:
385-7721 OLIVE WEBBER 479-9661
(on pager)

OPEN HOUSE
664 STRANDLUND ROAD
Thurs. 2:00-4:00 P.M. Trade up to this beautiful 2-yr.-old home. Offers quality construction with 3 BRs. 3 bathrooms, games room and rec. room. There are many extras in this fine home. Vendor will consider small house in trade. Here's the opportunity you have been waiting for to move up. A real investment at only $65,900. — Hostess:
385-7721 Olive Webber 479-9661

4 YR OLD HOME
PLUS IN-LAW SUITE
$64,900
This Immaculate 3-BR home in the desirable Mt. Tolmie area is priced to sell. Rock walled terraced gardens surround large slate patio with unique BAR-B-QUE, combination smoke house and grill. Attached workshop and loads of extra paved parking. Please call for private viewing.
385-7721 Kent MacLeod 595-4273

Town 'n Country
3 BRS. MAIN
2 RMS. BSMT.
FENCED LOT
MLS 29565
$56,900
385-7721 OLIVE WEBBER 479-9661

Almost an Acre
Wired Workshop
3 Bedrooms
Good Condition
Full Basement
MLS 29275
$59,500
385-7721 OLIVE WEBBER 479-9661

FAIRFIELD
CLOSE TO SEA
WHITE STUCCO
FULL BSMT.
NEW LISTING
$53,500
CLIFF SALMOND
385-7721 477-3626

GORGE - $49,500
From the inside is the only way to judge and compare this charming 2-BR, full basement home. New carpets; new kitchen; and tastefully redone throughout. New MLS No. 30192. For viewing call:
385-7721 BILL WEISS 598-8443

NEW LISTING
POST & BEAM
4 BEDROOMS
3 BATHROOMS
2 FIREPLACES
DOUBLE CARPORT
$65,750
MLS 30340
385-7721 CLIFF SALMOND 477-3626

NEW 1600 SQ. FT.
$59,900
This 1,600 sq. ft. architecturally designed no-step home is unique in every way. Attractive private outdoor patio in middle of the house. Thermopane windows throughout, including sliding glass doors. Wall-to-wall brick F.P. Master bdrm with 4 pce. ensuite. 3 bdrms and 3 bathrooms. Double carport. Dining room looking onto private patio. Owner will look at trading your present home for this new strata-titled duplex.
385-7721 KENT MACLEOD 595-4273

SWINERTON'S
REALTY WORLD
ROCKLAND
This charming, two-year-old home is eminently suited to a variety of life styles. As a family home it offers 3 bedrooms, laundry room on second floor, 2½ baths, and a secluded fully fenced back garden. Entertaining is a pleasure because all the main floor rooms are spacious and there's good floor plan. Phone us now for an appointment to view this exclusive listing.
ALAN R. WILLIS 595-8858
HELEN JONES 477-6771

OAK BAY
$60,000
Fine 2-B.R. home in excellent residential district. Large L.R. with fireplace — separate dining room. Rear lane provides access, separate garage. Viewing will show other features. MLS.
LYLE WICKS, 477-5151, 385-2481
Swinerton's Realty World

VIEW ROYAL
Almost Finished
Large, bright living room, open dining room, 2 large bedrooms. Wall to wall. Over 1-3 of an acre Fruit trees. MLS. $51,900. To view please call:
DIRK OKKER 478-4501
Swinerton's Realty World

VR
Victoria Realty LTD
386-3585

ADD ON EASY
LARGE LOT
$41,900
This spotless 2-bedroom, full basement home is located in the View Royal area, with gross taxes only $299. New furnace, updated wiring, vacant possession. Jack Lidstone and Jack Kennish, 386-3585, 477-9262, 479-3061.

LEASE TO PURCHASE
BY OWNER
1st. FEB.
3 br., full basement, two fireplaces, carport. New subdivision, quiet street Minutes to town. $350 per month. Six months rent to apply on down payment. Full price $67,500.
PHONE 383-5113 days
598-5427 eves.

LARGE, OLDER HOME ON 3 lots just off the Gorge. Over 30,000 sq. ft. of land, suitable for small development. T. Davies. 388-9181.

250 HOUSES FOR SALE

BOORMAN BICO INVESTMENT CO. LTD.

BOORMAN INVESTMENT CO. LTD.
386-7521 or 595-1535

FAIRFIELD-GONZALES
172 ROBERTSON ST.
OPEN FRI. & SAT.
1:30-4 P.M.
Just listed, a charming 2-BR, full basement, character home, only one block to the beach, featuring large LR & DR, both with beamed ceilings and chocolate brown carpeting. Bright kitchen has delightful sunny breakfast room overlooking the private rear garden. An immaculate property, in top condition. See it this weekend. ML 30633.
$58,500
595-1535 ERIC GRAHAM 656-4489

OPEN SAT. 2-4:30 P.M.
549 KENNETH ST.
$42,900
The outside looks like an old cottage, but the inside is WOW! The inside was completely gutted and professionally rebuilt by the contractor, owner. One bedroom — ultra modern gourmet kitchen with built-in stove and oven — small dining room — living room with acorn fireplace and sliding glass doors to secluded patio — new wiring, plumbing and heating — wall-to-wall carpets. A terrific bachelor pad on a secluded lot (New MLS 30092).
595-1535 IAN BOORMAN 592-3335

OPEN HOUSE
5x5 DUPLEX
FRIDAY 1:30-4:30
3913 A & B DOUGLAS
(ACCESS OFF RALPH)
Brand new. Very comfortable. 2 bedrooms up on each side. Franklin fireplaces. Lake views. Full basements each side. $49,900 per side. Trades, offers, terms considered. MLS 30123.
CALL: JOHN HOLMS 386-7521

BLENKINSOP VALLEY
HOME AND BUSINESS PREMISES
Cabinet maker? Home craftsman? Why rent business premises. Here's a 5 BR family home of 2700 sq. ft. PLUS room for your business operation all on .6 acre. Make your offer on $110,000. MLS 30040.
595-1535 GAIL WEINBERG 477-2044

ROCKLAND SECLUSION
A charming and immaculate property inside and out. Tasteful decor accents large LR with window seat overlooking the beautiful gardens; separate DR, bright kitchen, 3 bedrooms and the neatest bathroom you've ever seen complete the main. Down is partially finished rec. room opening onto a garden patio. It's a pleasure to show. MLS 30396.
595-1535 GAIL WEINBERG 477-2044
612 Fort St. 2045 Cadboro Bay Rd.

Montreal Trust

LOOKING FOR A HOME WITH A DIFFERENCE?
Then Try This One!
2800 sq. ft. of living space located on the eastern slope of Mt. Tolmie. This home with its interesting views, has a number of unusual features that must be seen to be appreciated. To view, please call:
TOM ANDERSON
386-2111 592-3358
A. D. WHEELER
386-2111 477-4789

CALL NOW
3 BR. - $41,500
Sounds good? Well you bet your mortgage it is. This 3 B.R., 2-storey home is located at 3133 Delta Ave. (off Burnside) and is a corner location in an area slated for economic development. Inside there is a new furnace, new hot water tank, new kitchen cupboards, a quality carpet. Live in it, rent it and hold it for later development, or whatever, but make an offer today. ML.
NEIL RAWNSLEY
386-2111 595-1507

LOOKING DOWN ON EVERYBODY!
Not because we're crusty, but because we have the highest view location in the neighborhood. An area of fine homes nestled only minutes from all amenities. Our house has 3-B.R.s, a den, 1½ baths, a huge sundeck and one of the largest residential lots in the area, superbly landscaped in easy-care shrubs and with a fully fenced backyard. We await your offer on the asking price of $84,500. MLS.
NEIL RAWNSLEY
386-2111 595-1507

Small 1 BR bungalow on a larger than average fenced lot zoned for duplex, with 2 other outbuildings, fenced dog run and plenty of parking space, this is ideal for the "do-it-yourselfer" to develop. Handy to schools and future commercial development. 3052 Jacklin Road. Asking only $38,000.
MURRAY LUCAS
386-2111 385-4975

Western HOMES Ltd.
1037 Cloverdale Ave. 386-3494

A REAL CHARMER
JUST LISTED
$51,900
Located in the convenient MAYFAIR area this full bsmt bungalow has loads of APPEAL. 2 bdrm. 4 pc. bath, L.R. with stone fireplace and kitchen with bright eating area complete the main. Rec room and 3rd bedroom in the lower level. Sep. garage and fenced yard. Near MLS. Phone NOW. TERRY EDEN 386-3494 (24 hrs)

LANSDOWNE Properties Ltd

VIEW ROYAL
$44,900
2 BRS on large lot with fruit trees. Combination dining rm, family rm with beamed ceiling. Possible two brs. in attic with stairway bsmt, walled-in almost finished. Call: GLORIA JONES 595-1659 or 592-2431.

START HERE
$38,500
Very clean older home close to Town & Country shopping. Bright kitchen, living room with fireplace, spacious bedroom with lots of storage, basement. Solidly built, wiring and plumbing updated. Call now to view. MLS 30464.
MRS. E. FARQUHARSON
656-5808
GORDON HULME LTD.
656-1154

ADORABLE. $47,500. ¼ ACRE, 2-3 bedroom home, garden, Olympic Mountain view, garage, dry basement, large modern kitchen. 382-9072, 652-2415; 1385 Vista Heights, open Sat. Sun. 2-4 p.m.

CORDOVA BAY SEAVIEWS
3 bedrooms, study, 2 balconies, inlaw suite and more $89,000. 658-5889.

QUIET DEAD-END STREET, large lot, 2-bedroom with extra room in basement, plus rec room. $53,500. Principles only. 479-5216.

SMALL FAMILY HOME NEAR private and public schools, Pemberton Park area, $61,900. No agents. 592-7352.

250 HOUSES FOR SALE

Century 21
J. D. BOSDET LTD.
386-4455
3293 DOUGLAS

OPEN HOUSE
1910 BRIGHTON
2-4 p.m. Sat., Feb. 4
charming Oak Bay border home, tyle and class. You'll love it. Huge living room with granite ireplace, 4 bedrooms — Hot water eat, circular driveway. Come see. $71,500.
GORDON B. MacDONALD
386-6275 Pager 950 24 Hrs.

SAANICH PENINSULA WATERVIEWS
Exceptionally well-built 4-bedroom home. Immaculate throughout. Huge covered sundeck — $75,900 asking. To view call: 386-6275 PAGER 950, GORDON B. MacDONALD.

RUSSIAN PRINCE
Once lived here in Fairfield in a Tudor Home — 4 bedrooms — Large separate dining room — Family sized kitchen — Full basement — Easy care lot. $52,900 and open to offers to view by appointment only. 386-6275 PAGER 950, GORDON B. MacDONALD.

DUPLEX
1 SIDE
$49,900
⅓ ACRE
8 Bedrooms, full bsmt., floor to ceiling fireplace, sundeck, big kitchen, like new. Won't last long. Call me today. GORDON B. MacDONALD, 386-6275 PAGER 950 24 hrs.

HELP MUST SELL
Saanichton. Just reduced to $63,500. This excellent 3-year-old home — beautifully maintained throughout comprises almost 1300 sq. ft. on main floor including large living and dining rooms. Excellent family kitchen. 3 bedrooms and 1½ baths plus full basement with some development including family room with RI 3rd bathroom. Nice lot with greenhouse. MLS. Must sell. Call now.
MARY MOODY 652-5681
ANNE HOWARD 652-3206

WHITTOME'S
QUIET STREET
Here's a home that gives you a floor plan of freedom located in ESQUIMALT. 3 bedrms., 2 baths. Beautiful panelling and brick fireplace make this living room warm and friendly. Excellent dining room, finished rec. rm. All this complete with stove, fridge, washer, dryer and drapes. A deep lot with space galore. Make your offer on asking price of $66,900. MLS.
386-8441 Bob Johnson 592-3573

Reduced to $59,900
This 5-yr.-old spotless home boasts quiet rear yard seclusion backing on to natural rock and fenced garden area with 3 BR up, ensuite plumbg., and 2-BR down with laundry area and drive-in garage cum workshop. Don't pass up this bargain. Call:
386-8441 Ross Bracken 477-0029

FIRESIDE WEATHER
Read a book or watch your favourite TV program while enjoying the warmth and cheer of the fireplace in the carpeted living room of this cosy 2-bdrm. home. Remodelled kitchen, offered at $39,900.
386-8441 Bob Johnson 592-3573

FABULOUS VIEWS
Would you like a home to be proud of? This is it!! 1920 sq. ft. of luxury living. From your spacious livg. rm. watch the tall ships enter the harbour. Entertain your friends with a barbeque on the huge sundeck, then relax inside in front of one of the cheery fireplaces. See this $82,000 MLS property with
386-8441 Ross Bracken 477-0029
386-8441 Ruth Lukaitis 477-5306

KASAPI HOMES
538 DUPPLIN RD.
LOCATIONS
759 Byng — Oak Bay
1840, 1851, 1852 Teakwood Pl. off Fleet and McKenzie
4055 Dawnview off Edgelow and Gordon Head Rd.
4078 Orion Pl. off Dawnview
Our new homes in the Gordon Head area are situated on quiet cul-de-sacs, close to UVIC and all schools. We offer a variety of different and unique floor plans in various decors. Buy direct from the builder and save $$$.

CUSTOM BLDG.
We supply floor plans and will build a house to suit your needs. Do some of the work yourself. We will build on our lot or yours. Work guaranteed.

TRADES
Will consider truck, car, house or property as a trade-in on one of our new homes.

FINANCING
We are now able to obtain financing for purchasers with approved credit rating. Down Payments as low as $500.00. If you have failed to qualify for a mortgage elsewhere, give us a call. Buy direct from the builder and save !!-
For information call Mrs. Pat Saulnier, 386-6191 9-5, evenings and weekends 384-2197.

WESTMONT REALTY (1977) LTD. 388-4434
920 Hillside

ENERGY SAVING NEW HOMES
QUALITY BUILT— CUSTOM DESIGNED
VISIT OUR SHOW HOME
A bi-level 1752 sq. ft. of
—furnished living area
—extra large bedrooms
—2 fireplaces
—2 bathrooms
—separate dining room
—many, many other specials
Chat with our sales person. Your trades considered. Open House 1 to 5 P.M. daily.
1266 Lonsdale
Personal viewing anytime.
Please call A. Marr
388-4434 477-6233

BY OWNER, OLDER THREE-bedroom house, Gorge area, $43,900. 384-0790.

C. N. MONTAGUE CO. LTD.
Sales, Consultations, Rentals
1028 Blanshard St. 384-9318

250 HOUSES FOR SALE

JACK MEARS OAK BAY REALTY LTD.
Member
Relocation Services Canada
2194 OAK BAY 598-3321

GORDON HEAD—
$68,500
Live a little here and there. Lots of room to park your trailer while you are here and nice neighbours to look after things while you're there. Lovely two level home fully developed in the lower area. Perfect for either a couple or a family. Seeing is believing. Call me, BARBARA BOLLI 595-0688 or 598-3321.

TOLMIE PARK AREA—$53,900
Three bed-roomed older home on an extra large lot backing on Tolmie Park. Great area for a young family. This house must be sold. Call me, BARBARA BOLLI — 595-0688 or 598-3321.

IMMACULATE
2 OR 3 BEDROOM
ASKING $57,500
Two bedrooms on the main with a third at the end of the reception room in full dry high basement. Kitchen updated with built-in dishwasher, quality cabinets and room for brunch table. Separate dining, living room with fireplace. Located in the newer portion of Mount View area. Really a pleasure to view. Ample parking and large sundeck. Phone right now. B. E. JEFFERY at 598-3321 or 477-4250.

4365 Northridge Cr.
A quiet crescent of fine family homes, Royal Oak area. This brand new listing is on the market to sell quickly at $65,900. It offers 3 bedrooms incl. master with ensuite, 1½ bathrooms, family room a few steps from a large modern kitchen. Handy workshop next to fam. room. Raised hearth F-P. Fenced yard with upright swimming pool. This 5 yr.-old engineered home is nice to drive by. Go ahead this weekend, then call me for more details. JACK PETRIE — 598-3321 or 598-8736 (res.).

MANN
T. L. MANN & ASSOCIATES LTD.

LITTLE RED RIDING HOOD
Wouldn't have been fooled by that nasty ole wolf if Granny had lived with her family instead of across the woods — where it is so difficult to keep in touch! If you've got a Granny you wish lived closer, we've got the home! A large 2-year-old home for your family PLUS a bright modern suite for an independent relative. Call for details.
EILEEN MARTIN
598-5144 477-7050

THE LAST WORD!
For a MODERN FAMILY is a WARM SPACIOUS well designed HOME. Many EXCITING EXTRAS trim this EXECUTIVE residence. 3 bedrooms, 3 baths, VAULTED CEILINGS, galley kitchen with large sunken FAMILY ROOM, and DOUBLE garage. Located in GORDON HEAD and offered at $95,000. New MLS.
EILEEN MARTIN
598-5144 477-7050

Island Homes Ltd.
2504 DOUGLAS
386-7545

OPEN HOUSE
592 DONOVAN
COLWOOD
SUN. 1:30 - 4:30
Your choice of a duplex strata homes. 3 bedrooms lovely brick fireplace, AHOP financing — $44,150 with down payments and monthly amounts geared to first home owners. Use your Gov. grant to further reduce the price. Phone Bill Palfrey for info, 386-7545 or 598-4210.

B.C. LAND AND INSURANCE AGENCY LTD.

VIC WEST
Large 4-bedroom older home located on a no-thru street. Super large living rm., fireplace, large kitchen with pantry. Try your down payment on an asking price of $43,500.

OAK BAY
Located close to the Rec. Centre, shopping and schools. Could be 6-bedrooms. An excellent family home with loads of character and many extras. Huge separate garage and workshop, rear yard patio with Barbeque and fruit trees. Asking $67,900. Owner very anxious. Call Don Oakes 478-4334 or B.C. Land 478-5588.

SINCE 1887
Pemberton Holmes Ltd.
1000 Gov't. St. 384-8124

FAIRFIELD
$57,500
Charming 2-bedroom bungalow (approx. 1100 sq. ft.) basement, drive-in garage, well cared for, updated. Living rm .fireplace, bright dining rm., near bus. Courtesy to realtors.
MILDRED STAPELLS
384-8075, Pager 506

GORDON HEAD
3 bedroom split level with sunken Livingroom and rec. room. Nicely landscaped yard on quiet cul-de-sac.
Exceptional Value
at $71,900
384-1101 477-8646

TOD HACKETT CONSTRUCTION LTD.
SIDNEY BY OWNER, $3500 down payment and take over existing mortgage. 2 year old 4 bedroom home, 2 up plus 2 down, living room with fireplace, bright kitchen, sundeck off dining room, carpeted throughout on main floor plus 2 beds down. Electric heat, roughed in plumbing and large area for rumpus room and workshop in basement. Carport off laundry room, lot 100'x50' in quiet area, 1 block from 2 beach accesses. Call 656-4957 anytime.

BY OWNER
Landscaped, custom built, 4 bedrooms, living room, dining room, 2 baths, family and beautifully appointed bar and games room, low taxes. 478-1141.

NO DOWN PAYMENT
Older home, but in good condition. 2 storeys, full basement, duplex conversion possibility. In the city, unusual shaped, large lot. $49,000. Phone 9-5 p.m. 382-9141.

WATERMAN AND ASSOCIATES Realty Ltd.
923 Goldstream 478-9581

250 HOUSES FOR SALE

DFH 477-7291
D.F.H. Real Estate Ltd.
1559 McKENZIE AVE.

TAKE PRIDE!
FAMILY HOME!!
You can feel it from the neighbors homes right through to this spacious family home offering 4 bdrms., lge. living rm. with brick fireplace, dining area with Olympic views, bright kitchen plus spacious rec. rm., roughed-in wet bar, laundry, workshop and more for your enjoyment! Located on a quiet no-through street on a 75'x120' lot with greenhouse and garden. Good views, good condition, only 5 years old and 30-day possession possible add to the many benefits of this home. Offered at $67,500. Call now for a personal tour.
CLIFF HALAYKO
477-7291 (Bus.) 479-8390 (Res.)

EASY TERMS
All you need is a good credit rating and combined earnings of approx. $1,000 per month and you can start building equity for the future right now. Call me and let me tell you how you can buy this completely renovated 2 bdrm home near Mayfair Centre. Features all new plumbing and wiring, near new furnace and completely insulated throughout. Call me today. MLS.
BOB HILEY,
477-7291 384-8075 (Pgr. 498)

Charming Home
Beautiful Setting
Surrounded by trees and shrubs and situated in a very quiet area of quality homes, this 2-bedrm. home features sunken LR with French doors to back garden, separate DR with bay windows and window seat. Oak floors throughout. Breakfast bar in kitchen. New aluminum gutters. Separate garage. Priced in the low 70's. For more details, please phone
KEN HIGHTON
477-7291 (Bus.) 595-6490 (Res.)

Lovely Tudor
NEAR UVIC
Situated in nice established area of better quality homes, this APPEALING 1330 sq. ft. tudor-style home in impeccable condition has massive rock FP in big LR, semi-formal DR, oak cabinets in kitchen, en-suite with SHOWER. Quality finished FAMILY RM. with coloured brick FP. Luscious lot. $76,900.
JERRY MIREAU
477-7291 (Bus.) 477-4070 (Res.)

Century 21
MAYFAIR REALTY
Maylair Centre
386-2955

NOW OPEN
6 DAYS
For I.C.B.C., Real Estate and Insurance
WED., THURS., FRI. TO 9 P.M.
AND ALL DAY SAT.
WE'RE HERE FOR YOU!

EXCEPTIONAL
13-yr.-old quality built 3-bedroom family home in a convenient city location. View lot with Oaks and rock gardens. Spacious floor plan with full height developed lower level. Reduced to $57,000 MLS. PETER SYKES, 386-2955 or 382-3216.

SHORNCLIFFE
Privacy, seclusion and beautifully landscaped describe the setting for this lovely two or three-bedroom home in a most desirable area. Basement with laundry room, workshop and 3rd bedroom. Exclusively listed at $64,900. Courtesy to Realtors. LEIGHTON NOBLE, 386-2955 or 721-3047.

SEARS - HURRY
Have just listed exclusively a two-bedroom, full-basement stucco home on a fenced and landscaped lot just a few blocks from Sears. Low, low down possible. Would also make a good rental. Quick sale price, $41,900. Waiting for your call, GEORGE WALL, 386-2955 or 477-0548.

P.R.B
P. R. BROWN AND SONS LTD.
"The People To See"

LOCARNO LANE
$79,900
A well maintained, 3-BR, full basement, home built in 1962. LR and dining area in-line. Cheery kitchen with eating area. Picturesque view towards Arbutus Cove and Mt. Baker. Landscaped and good garden. Privacy. A well-treed area. Drive-by 4001 Locarno Lane then call me for an appointment to view. No obligation. Don't miss this one! Call:
Dennis Wagner
385-3435 MLS 595-2557

SATURNA ISLAND
Approximately 218 ft. (66.49m) Waterfront facing Tumbo Channel. Boat ramp not finished. Cottage and workshop. See my ad under class 293. MLS 30053.
385-3435 MLS. 595-2557
Dennis Wagner
385-3435 anytime.

Central Saanich
7646 Sigmar Pl. (off Wallace Drive at Prosser), new 1161 sq. ft. home with living room fronting the privacy of the forested agricultural land reserve. Heatilator fireplace, dining room, kitchen, 2 large bedrooms, sparkling mirrored vanity bathroom, large utility room plus the potential for future upper floor finish. Wood exterior with cedar shake roof, car port and private patios. Price $61,300. S. Fioritti Construction Ltd. 658-5356.

A.H.O.P. DUPLEXES
Featuring 3-bedrooms, full height masonry fireplaces, deluxe cabinets, built-in dishwashers and your choice of appliances. Open to view Saturday and Sunday, 1 to 4 p.m., 3072 Metchosin Road. Also single family A.H.O.P. homes, with carports. For more information, call Rick at 642-5458, Tyron Construction Ltd.

THIS WON'T LAST
FOR SALE BY BUILDER
Lovely 3-bedroom house in Brentwood, 400 ft. sundeck, 1½ bathrooms, fireplace, large living room, view of Brentwood Inlet. Large lot on quiet cul-de-sac, full basement. To view phone 384-9793, 384-8391 or 385-2140.

A.H.O.P. DUPLEX
$44,100 per side, $1250 down 8 percent financing, over 1200 sq. ft., 1½ baths, 3 bedrooms, full carport facilities, extra parking area, located in Colwood, Willowdale Rd. 478-1340.

NEW HOME
$76,000 value for $66,500
Includes extra suite.
Coastland Estates
479-2150 479-6022 479-9486

MUST SELL, LEAVING PROvince. $2500 doown, assume mortgage, no qualifying. 1150 sq. ft. 3 bedroom bungalow, large lot, fireplace and carport. 384-5973.

A.H.O.P. DUPLEX
Colwood, buy now and pick carpet and appliance colours, $1250 down, $200 per month. 478-6156.

BY OWNER, FAIRFIELD, FAMILY home, or legal duplex, all reasonable offers considered. No agents. 478-1063.

GORDON HEAD
Three bedroom house for Sale by Owner. Ph. 595-3983.

DANBROOK-LANGFORD
By owner, 3 bedroom, ½ duplex all ammenities. $40,000. 478-1288.

250 HOUSES FOR SALE

National Trust Realtor
3108 SHELBOURNE 595-2121
3960 QUADRA 479-7161

GORDON HEAD LOVELY
In prestige area on cul-de-sac, here's a fully-finished 3-bedroom home built in 1972. 3 bathrooms, 2 fireplaces, western exposure sundeck, landscaped 70x122' property. $76,900. Call:
SID HASLAM 477-1994 or
GRAY LAITE 656-5267
OFF. 595-2121

OAK BAY
TWO BEDROOMS — FULL BASEMENT — SEPARATE DINING ROOM — NICE AREA. ASKING $52,500. MLS.
JUNE HOUGHTON 477-6185

LAKEHILL DELIGHT
6 years old, 1100 sq. ft., 3 bedrooms, fireplace in L.R., large family room, kitchen. Located on 77x110 landscaped property. Carport with equipment room. In meticulous condition. Ideal for starter and retirement person. Country atmosphere yet 100 yards from bus stop. MLS. $54,500.
SID HASLAM 477-1994 or
GRAY LAITE 656-5267
OFF. 595-2121

EXECUTIVE HOME
ECONOMICAL
Thermopane windows, cedar siding, shake roof, extra insulation, heatilator fireplace, all add up to economy. Plush carpeting, 2 bathrooms, fine finishing, extra lighting fixtures adds up to quality. Large living room, separate dining room, two large bedrooms, large laundry room, loads of cupboard space in kitchen, separate garage with workshop all adds up to space. All this for only $89,900.00. Call JOT HOME, 479-7161 office, evgs. 592-2130.

TRY $1000 DOWN
New 3 bedroom, strata duplex in Esquimalt, fireplace in living room, w-w carpeting, 2 bathrooms, extra parking. M.L.S. Call JOT HOME, 479-7161 office, evgs. 592-2130.

WOULD YOU
like to pay $200 per month and own your own place? Well it is possible under A.H.O.P. Single family dwellings available. Call JOT HOME, 479-7161 office, evgs. 592-2130.

HOME AND INCOME
Offering large living and dining rm. — bright kitchen, with laundry room off. Two good sized bdrms and large sundeck — full bsmnt. with legal self-cont. suite. Lots of parking — close to good shopping. Asking $63,900.00. Call:
WALT REYNOLDS
Office 479-7161 Evgs. 383-9864

FAIRFIELD BY THE SEA
This cozy 2-bdrm home is only 1 block from the surf. Extra large kitchen with new cabinets and appliances. Recently renovated and waiting your personal touch. Call today because at $44,500 this home will not be around long. DAVE McFARLAND, 479-7161 office, or 658-5927 evgs.

Realtor
Canada Trust
OPEN HOUSE
FRIDAY 1-3
10686 DERRICK
½ acre of privacy in an area of quality nestles this 1½ yr. old split level — 3 bedrooms, 2 baths, with 3rd R-in, 2 fireplaces, thermopane windows and screens — Deep Cove area. (off Downey) MLS 30179. $76,900. If you can't make it on Friday call:
JEAN McMICHAEL
595-5171 OFF. RES. 477-9113

OPEN HOUSE
FRIDAY 1-3
SUNDAY 2-4
10464 ALLBAY
UPLANDS of Sidney. This immaculate home is in a prime area just ½ block from marinas in a well-treed, old country atmosphere. Never before on the market. This home has 2 fireplaces, 2 bathrooms, super rec. room in old English tudor. $79,900. MLS 30317.
JEAN McMICHAEL
595-5171 OFF. RES. 477-9113

UPLANDS
PERFECT SEAVIEWS
I have the privilege of offering this fine home for the first time. Superbly constructed with perfect sea views. Elegant entrance introduces you to massive living and dining room. Kitchen is a gourmet cook's dream with large family room adjoining, 43 foot recreation room at garden level with bar and fireplace for entertaining. For further details and private viewing call:
LILIAN McLEOD
595-5131 Off. Res. 658-8441

REDUCED!
3 BDRMS — ½ ACRE
ONLY $59,900.
A wise buyer will act fast on this 3 yr old home with full daylight bsmt. Near sandy beach. Your chance to enjoy country living at its best. For an appointment to view call:
474-1234 SHIRLEY WILDE 478-2459

Green Acres
4½ PER CENT
EXCLUSIVE RESIDENTIAL
HENDERSON REALTY LTD.
385-7741 (anytime)

ESQUIMALT RD.
ONLY $38,000;
Large 1189 sq. ft. three bedroom condominium 2 years old. Fridge, stove and drapes included. Well priced at $38,000.
HOWARD TOMLIN 477-1327

CHARACTER HOME
GORGE WATERWAY
1500 sq. ft. sunken livingroom, marble entrance way, 2 large bedrooms, plus 2 bathrooms, large concrete patio, basement, wine cellar, $58,800. Immediate possession. 386-9644.

A.H.O.P. & VIEW
Lovely 3 bedroom, with balcony, over 1300 sq. ft. living area. Lovely kitchen with appliances. Lots of parking in quiet Colwood area. 8 per cent mortgage. $1250. down. Around $215. monthly payments. Phone 478-7969.

BY OWNER
2,140 sq. ft. older character home in top condition, new carpet, drapes, hot water heat, and plumbing. 2 car enclosed garage, with room for workshop and storage. On large 122'x59' treed lot. $67,500. 477-4906, 9 a.m.-6 p.m.

FAIRFIELD, 2-BEDROOM HOME with dining room, up dated kitchen and bathroom, room in attic for expansion. Close to shops, park, schools and ocean. By owner, $53,900. 592-6902.

FOR SALE BY OWNER IN SIDney. 3 bedroom on quiet cul-de-sac. Close to schools and shopping. Large kitchen, fireplace, large rec room. $58,500 or offers. 656-5988.

NEW 4 BEDROOM RESIDENT, situated on 2 acres, and located at 5063 Brookview, Builder open to offers. 477-0873.

250 HOUSES FOR SALE

WHITTOME'S

OPEN HOUSE
SAT. 1:30-4:30 p.m.
2658 FORBES ST.
Delightfully appointed and modernized older 1½ story home featuring 3 bedrooms, living rm with FP and den. Look at the new double garage and convenient location. All for $56, 900. MLS.
479-1667 Doug Reif 479-5761

SOMETHING TO CONSIDER
Possibly the largest near-new-home you can buy in Sooke for $48,900. Over 1600 sq. ft. finished living area in this 3 bed strata duplex. 800 sq. ft. of bsmt. for expansion. Plush carpet, 2 FP's, family room and more. See it all Sunday, 2-4 p.m. 1867 Tominny (Just past Village.).
Graham Darby, 479-1667, 479-8429.

DO YOU NEED
a 4 bedrm. family home for only $56,900? Very near a well reputed elementary school, this home has a large dining rm., kitchen with wall to wall cupboards, a delightful rec. rm. in full basement, 1½ baths and a workshop. Be sure to see this well-appointed home. New MLS.
479-1667 Doug Reif 479-5761

CLOSE-IN
$61,500
Located near Jubilee, Hillside Shopping Centre, 1½ miles to City Centre and 2½ blocks to elementary school; on a corner lot beside dead-end street with playground park at end of block. House originally built 1958 but addition and renovation 3 yrs. ago to provide a large BR's including 16' master BR with very modern 3-pce. ensuite. Completely finished lower level gives you a 25'x26' rec. room with wet bar, elec. F.P. elec baseboard heating, part parquet floor, (area for 4th BR). Besides there is separate utility room, 3-pce. bathroom, new sauna, carpeted halls. Extras include intercom system with radio, low voltage switches on main floor. Outside there is lge. separate garage (345 sq. ft.) breezeway for boat, concrete parking for 3 cars. Seeing is believing.
479-1667 Cliff Stretch 477-0983
479-1667 Wilfred Davis 658-8884

2 DANDY HOUSES
$57,900
S. Central James Bay — both on one lot — a 900 sq. ft. 2-B.R. cutie and a 1360 sq. ft., 5-B.R. home. Rented with het of $5,400 yrly. Excl.
479-1667 Brian Brown 479-1667
Royal Oak Branch

COLWOOD
Kenwood Place
New Family Homes
Priced from $58,900
We are accepting low low down payments and will assist our purchaser in financing. Our homes feature quality workmanship throughout, fireplaces, some with 1½ baths, full basements and 5 yr. builders warranty. Turn right from Metchosin Rd. to Wishart Rd. at Colwood Fire Hall.

Ridley Bros.
Development Co. Ltd.
3108 Metchosin Rd.
Member Victoria H.D.A.C.
478-1721 478-5706

SEABOARD PROPERTIES LTD.

OPEN HOUSE
FRI. 2 to 4
1867 JEFEREE
Trade your home on new foyer entry, 3 br., 1½ bath, 2 F.P., full usable bsmt; home with sundeck over carport on large fully serviced lot. $69,900. Courtesy to agents.
SIDNEY NO STEPS
Two Br., cottage in quiet area, carport, storage shed, private rear yard. $42,500.
5 ACRES SECLUSION
Large modern country home on Peninsula in heavily treed area. $114,900. MLS.
Fine selection of lots in Brentwood and Saanichton and custom building any area.
Call anytime
652-1141 FRANK COSMOS 652-3202
386-6275 PAGER 2826

OPEN HOUSE
1117 "B" ROSEBANK
(OFF BELMONT)
DAILY 1:30 p.m.-4:00 p.m.
ONE UNIT ONLY of this side-by-side duplex — Brand new, 3 bedrooms, separate dining room; 1½ baths; heatilator fireplace and built in bookcase in living room, attractive decor and wall-to-wall carpeting throughout. Deep cul de sac extra storage room and parking pad. AHOP financing available — $45,000.
JOAN HOPPER
386-3547 or 652-3103
CITY BROKERAGE LTD.

CLIP AND KEEP
OAK BAY BORDER
Truly lovely up-to-date bungalow. Adaptable to family or retirement. Super insulated. Wall-to-wall throughout, thru hall, living (fireplace), guest dining, master bedroom with ensuite, 3-piece bath, second twin bedroom beside 4-piece bath. Compact kitchen has nook. Fully panelled basement features bedrooms, recreation, laundry, workshop and garage. Landscaped garden — Gazebo. 6 car park. $63,900. Owner 592-0984. No agents.

1039 HAMPSHIRE — $64,900
Delightful South Oak Bay Location. Two bedrooms. Living Room with Fireplace, Dining Rm., Dining area in kitchen. All in spotless condition. Full Basement. Drive-in garage. 50'x180' lot with lane at rear. View interior by appointment only. Call H. HODGSON, 382-3835 or L. THOMAS, 478-6059. DOUGLAS HAWKES Ltd., 384-7128.

BY BUILDER
House for sale in Gordon Head prime area. 3994 Dawnview, $96,000. For information please phone anytime to N. and B. Mamic Construuction, 477-4736.

NEW LISTING
By Owner spotless 1,100 sq. ft. 3 bedroom, fireplace, lush new carpets and cabinets, large lot, close to schools and services, $55,900. Offers. 382-0709 or 383-5628.

WHY PAY COMMISSION?
Two bedroom character home, 1250 sq. ft., full basement, extras. $49,500. 386-6505 owner.

NEW RETIREMENT 2 BEDroom home, in Broadmead, $58,500. Phone builder 658-8059.

FOR SALE BY OWNER. MILL Bay $56,500. Beautiful 3-bedroom, family home. Ocean view, 112-743-4526.

ATTRACTIVE 3-BEDROOM home Jubilee Area. By owner, 595-5974.

250 HOUSES FOR SALE

OPEN HOUSE
890 LAVENDER
SATURDAY 1:30-4:00 p.m.
VENDOR TRANSFERRED — 5 bedrooms and only $49,900: Living room with fireplace, diningroom, and basement with finished rec room and extra 2-pce. baths, large fenced lot workshed — ample parking. MLS.
JOAN HOPPER
386-3547 or 652-3103
CITY BROKERAGE LTD.

IZIK HOMES REALTY
Sales, Appraisals, Mortgages
Ph. 383-6522

A GOOD HOUSE FOR SALE BY owner. Offers. 386-8649.

253 COUNTRY HOMES 2nd PROPE7RTIES

4.73 Acres
Hobby Farm
$74,900
This is a lovely flat attractive property just on the outskirts of south Duncan. 1340 sq. ft. immaculate house with 3 bedrooms, plus additional area for 4th. Drive-in garage plus carport, greenhouse, and outbuildings. Irrigation system and good well. Will take local house in trade. Vendors will carry second mortgage and there is a large first mortgage available if needed. Frank Willis — 386-4455 MLS.
Century 21, J. D. Bosdet

EAST SOOKE. 2 Acres. Hillside Lot, water view, driveway, water., $26,000. PETER BROWN or DAVID SCOTT 385-3435.
P. R. BROWN AND SONS

SIDNEY REALTY LTD.
Real Estate — Insurance
Serving the Saanich Peninsula
656-3928

SAANICH PENINSULA PROPERTIES LTD.
For Real Estate Requirements
2354 Beacon Ave., Sidney 656-4000

GORDON HULME LTD.
SIDNEY

258 CONDOMINIUMS

the Permanent for Sale

1125 DOUGLAS ST. 382-9191

1 BEDROOM
$27,900
Super quality corner suite on second floor in Esquimalt. Owner leaving city. Only 3 years old. 1 bedroom, living room, balcony off dining area. Sauna, elevator, workshop, games room, swirl bath and laundry room. To view call PAT DOERKSEN, 478-3432 or 382-9191.

TRY LOW DOWN
COLWOOD DUPLEX
3 BR. 1 YEAR, $46,500
One of Colwood's finest built strata duplexes, just reduced for transferred owner. Must sell. Like new, landscaped and partially fenced. Crestwood kitchen, 1½ baths, and lots of closets, wall-to-wall carpeting, wrap around sundeck over carport, 10x10 storage shed. Call PAT DOERKSEN, 478-3432 or 382-9191. ML 28229.

MOVE TO THE TOP
Top floor, top quality, top amenities. Spacious 2 BR corner suite, SE-SW views over Spencer Castle ft. Gardens, city, straits and Olympics. A quality appliances with in-suite laundry, tasteful decor. 2 full baths (master bedroom ensuite), excellent storage, covered parking, etc. Quick sale priced at $79,000 by out of province owner. Immediate possession. Compare value offered. Call HERB McDANNOLD, 382-9191 or 384-6768.

THE PERMANENT

WHY RENT?
A DOWN PAYMENT OF
$450
(With $1000 B.C. Gov't Grant)
A MONTHLY PAYMENT OF
$219.
(includes Principal, Interest, and Taxes)
INCREDIBLE PRICES
8% AHOP
MORTGAGE
AND AN INCOME OF
$700
QUALIFIES
You to Buy a Condominium Home at
Princess Maquinna
830 Esquimalt Rd.
COMPARE PRICES
1 bedroom from $28,900
2 bedroom from $34,700
2 bedroom and den from $35,600
AND WHAT'S MORE
we look after ALL LEGAL COSTS. Drapes, continuous clean Hot Point range, deluxe frost free fridge, balcony and sundeck, recreation facilities ARE ALL INCLUDED IN THE PRICE.
OPEN WEEKDAYS 9-12 and 1-7:30
SAT. and SUN. 1-5 P.M.
BYRON PRICE & Associates
385-2458 or 385-2551

DIAMOND DEVELOPMENTS LTD.
LOW DOWN PAYMENT
Try your down payment on these 2-bedroom, 1½-bath units priced from $47,500 at
WOODSTONE PLACE
1039 LINDEN
(between Rockland and Fort)
OPEN DAILY 1 to 5
For further information on these reduced prices please call
JIM WEST
386-1255 595-4094

THE FINEST IN CUSTOM
Condominium Living
PARKVIEW PLACE
928 Southgate St.
(Across From Beacon Hill Park)
—SEVEN Major Appliances
—Washer-dryer in each unit
—Recirculating fireplaces
—Your own kitchen window
Victoria's Very Best LOCATION
Open Mon. - Sat.
1:30 TO 4:30 P.M.
Landmark Properties Ltd.
386-6762

Patio Homes
Open 1-4 p.m.
Fri. - Sat. - Sun.
Seven semi-detached California styled patio homes (five sold). An alternative to townhousing. Quality comparable to $100,000 custom homes.
FEATURES INCLUDE: 3 bedrooms, 1½ bathrooms, family rooms, fireplaces, 3 garden patios, attached carports.
The ultimate in privacy. A first for Victoria; compare the planning and construction. Drive to Jolly Place, 1 block south of McKenzie and Glanford intersection.
$61,500
592-0662

JOFFRE MANOR
1121 ESQUIMALT ROAD
QUALITY CONDOMINIUMS
1 Bedroom from $31,200
2 Bedroom from $36,900
3 Bedroom from $45,900
In new 20-suite building. Resident caretaker. Close to all amenities. Open Mon.-Sat., 1:30-5:30. Phone CLARE BROCK at 388-9662 or 598-3321. Jack Mears Oak Bay Realty Ltd.

LISTING NEEDED
OAK BAY
Fairfield and Oaklands
To view please call Noreen Lerch — 477-5120 or 382-9191
THE PERMANENT

OPEN HOUSE
The Talisman. 929 ESQUIMALT RD. Wed.-Thurs.-Fri. 1:30-4 P.M. 2 Br. suite. Sweeping views, 4th floor $38,500. FLO PELLING, 384-5024, 386-6164. Castle Properties Ltd.

SOUTHGATE CONDOMINIUM
Top floor, 1 bedroom quality suite with appliances, drapes and wall to wall carpet. Near park and town. Full price $33,500. Terms arranged. To view phone 388-4636 or 477-8806 after 5.

Oak Bay $29,500
Attractive 1-bedroom suite, near all amenities, quiet well maintained block. Vacant possession. Seen anytime by phoning 592-3555.

206-710 LAMPSON
By owner, 2-bedrooms, stove, fridge etc. $35,750. For appointment, 383-2936.

258 CONDOMINIUMS

REALSPAN PROPERTIES LTD.
1031 VANCOUVER ST. 388-6454

McKENZIE HOUSE
Garnet & Cedar Hill Road
OPEN DAILY
1:00 - 5:00
$38,000 - $44,500
A REAL TREAT TO SEE
A GREAT PLACE TO LIVE
A GOOD VALUE PURCHASE
If you are thinking of reducing your monthly overhead for accommodation then see us. TRADE IN YOUR HOME ON ONE OF THESE UNITS.
OFFICE 388-6454
DISPLAY SUITE 721-3525

PLEASE READ
OWNER MUST SELL
$52,500
PENTHOUSE, with over 1800 sq. ft. floor area. Deluxe accommodation, with swimming and swirl pool, sauna, library, lounges, workshops, tennis court, 2-car parking and more. Owner will take 20 OR 24 ft. diesel boat with displacement hull as down payment. ACT NOW CALL:
LAURIE COMO
388-6454 479-1179

Rockland & Linden
(1170 Rockland))
Two bdrms, ensuite. Games room. from $49,000.00. CALL ANYTIME. (We're Only Minutes Away)
JOHN ADDICOTT
388-6454 477-8232

"Condo Special"
One bdrm sweetie now $26,900.00 Close to everything. Owner may finance. Trades considered. Call: 388-6454 JOHN ADDICOTT 477-8232

BEST
CONDO
BUY
2-BEDROOM
$34,900
OPEN
HOUSE
Sat. 1-4 P.M.
No. 208-1870 McKenzie Ave.
—Modern building
—Large Living room
—4 Appliances and Drapes
—Underground parking
—Sauna and Swirlpool
For further information or preview showing call:
MURRAY K. LAWSON
388-6275 PAGER 2478
PARK PACIFIC INV.
383-4124

Laurel Point
HARBOUR FRONT
Luxury Condominiums
$80,000 to $170,000
Spacious apartments with 1, 2 and 3 bedrooms and balconies. Some with den, fireplace, large patios, barbecues. Also luxury tri-level townhouses of 3000 square feet. Laurel Point facilities include its own library, clubrooms, workshop, swimming pool, saunas, underground parking.
5 minutes lovely walk to the Parliament Buildings and Empress Hotel. And, of course, your very own park in front — right on the water.
225 Belleville (3 blocks west of Parliament Buildings). On-site sales office; 386-7752 or call Cedric Steele Realty Ltd. 386-6258.

WHITTOME'S
Open Fri. Sat. 2-4
202-605 Cook St.
be dollar-wise. See this bright lovely condo, at reduced price of $39,500. 20x14 living-dining rm, 2 bright spacious BRs, small blk, low maintenance, excellent location. 386-8441, Ruth Lukaitis, 477-5306.

It's a Tough Market
Let's make it easier for you.
1. A "free" appraisal by an appraiser of "your" choice.
2. Property advertised "every" day until sold.
3. Guaranteed sale price on your property.
Ask us the questions, the more you know the happier you will be. You may have all of these, contact
THE GREIGS
Ben, Chris or Danny
386-6164 or 598-3105

Call Service
Call Shane
For quick and efficient Real Estate Service when buying or selling, a lot, a house, a subdivision, or commercial land and buildings. For all your Real Estate Needs call SHANE BEFURT 385-3664 or 385-5164.

TAKE A LOOK
You can't beat this 3 bedrm. condo, 1177 sq. ft. sundeck. 10 per cent 1st Mtge., low down payment takes this beauty at 1124 Esquimalt Rd. across from the Rec. Centre. Only $38,900. Call LARRY GUAGLIOTTI 477-7988 or 386-6164 Castle Properties Ltd.

$42,500 — OFFERS
OPEN DAILY 1-4
924 COOK AT ROCKLAND
BRAND NEW 2 BEDROOM
HUGE KITCHEN, 1½ BATH
USE YOUR $1000 GRANT
BOWDEN REALTY — 383-5524

2 BEDROOM CONDOMINIUM, firepace, ocean view. Spoke area, plus 1972 Olds Toronado, $36,900. 477-8941.

2-BEDROOM CONDOMINIUM, top floor, sun side, by Racquet Club and University, $42,500. Owner 477-0489.

259 TOWNHOUSES

$34,900
RETIRE HERE
Village Grove in View Royal was uniquely designed to afford the best in retirement living. Here is your chance to own one of these lovely townhomes. 1-bedroom, no-step floor plan with spacious rooms and in-suite laundry. There is also a partial storage basement for all those extras. Bus to town at your door. Call today to learn all the details on this ideal way of life.
DIANE FULLMER
385-7721 384-8075 Pgr. 407
GARDNER REALTY LTD.

259 TOWNHOUSES

EXCELLENT VALUE
James Bay — Low Down Payment or Trades
1. Large 1500 sq. ft. plus balcony and private patio garden. Lge. Living rm. with fireplace, dining area and quality kitchen. 2 beds plus studio or extra bedroom plus sitting room. 1½ baths, close to Fisherman's Wharf. Reduced price $56,900.
2. Spacious 1800 sq. ft. plus private patio garden, fireplace in L.R., dining area, 3 good beds, laundry and storage rooms, close to shops and waterfront. Priced to sell at $56,500.
With basement and drive-in garage $58,500. For appointment to view, call Davis Realty and Mortgage Corp. 595-2833 or Ev. 592-2961.

TODAY'S BARGAINS
1) ESQUIMALT - $29,950
3 Bedroom family unit near bus, school; playground, arena Try $1500 down - 289 MO PIT.
2) STRATA DUPLEX - $39,500
3 bedroom, 1½ baths, fenced yard and garage, near suburban shopping centre.
3) WITH FIREPLACE - $45,900
Deluxe 3 bedroom end unit 1½ baths, large patio, lots of storage, near all school levels and bus. As low as $3000 down vendor will carry.
HELEN OR TED, 477-7750
BOWDEN REALTY, 383-5524

New Townhouses
1070 Chamberlain
(Near Oak Bay Ave.)
From $49,500
3 bedrooms, living room, dining room, carpeted kitchen with Hotpoint appliances, 1½ bathrooms, additional storage space. Excepional carpeting. Underground parking and activity room. Open every day 1-4:30 p.m. For special appointment call Michael Price 592-6463.

$2,000 GETS THIS COZY TOWNhouse, 2 bedrooms, full basement, for $37,000. A great value for young or retired couple. Ring Chris, 479-9659, daytime 595-2423.

PRIVATE SALE. STRATA DUplex in Langford. 3 bedrooms, 1½ baths, fenced yard. Recently purchased for $38,500. Willing to sell for $36,000. Call 477-0548.

263 GARAGES FOR SALE, RENT OR WANTED

WANTED — RENT CLOSED garage, immediately. Write Post Office Box 92, V8W 2M1.

265 HOUSES WANTED TO BUY

DOCKYARD EMPLOYEE
and wife require a 2 or 3 bedroom, full bsmt. home, no more than 30 years of age in the Simpsons-Sears, Oaklands or Fairfield areas, up to $40,000 cash. Call CHRIS GREIG 386-6164 or 478-5953.

ELDERLY LADY
requires a 2 bedroom home with not too many steps, preferably in a quiet area close in, up to $55,000 cash. Call CHRIS GREIG 386-6164 or 478-5953.

THEY'VE SAVED
and now they have the cash to buy a 2 or 3 bedroom starter home. Must be sound but minor repairs no problem. Max. price $50,000. Call CHRIS GREIG 386-6164 or 478-5953. Castle Properties.

B-B-B
BUYERS
And I've got three as follows:
1. Newlyweds looking for clean starter under $45,000. Gorge or Marigold.
2. Active family (4 children) seeks spring privacy in Oak Bay or city to $75,000.
3. Kitchen or dining room onto tidy yard, $65,000. 3 BRs in mature Gordon Head. Get it sold now. Call "MIKE SWEENEY IS SERVICE" phone 595-8780 or 386-6164. Castle Properties ltd.

HONESTLY
I have a couple with 2 children wanting a 3 bdrm. full bsmnt. home in Northridge — they have sold their own home and need possession end of March. If you are thinking of selling and your home is valued around the $60,000 area, please call — we would appreciate it.
Lillian Hendy Mary McGuire
479-1667 (24 hrs.)
J. H. Whittome and Co. Ltd.
Royal Oak Branch

WANTED
COLWOOD-LANGFORD
3 bedroom basement home in Colwood-Langford area. Must have vehicle access to back yard. Price and possession negotiable. Please give us a ring if you're thinking of selling.
MARILYN MOORE - 382-8015
Jo LENNOX - 478-2563
388-6275 Pager 769 -
Homefinders, Wall and Redekop

VIEW PROPERTY WANTED
I have two buyers who want view property around $80,000, 2 or 3 Bdrms., F.P. and den. One prefers West coast. Not too far out.
ROSS LEIGHTON 598-2182, or 598-3321.
JACK MEARS
OAK BAY REALTY LTD.

RETIREMENT
And starter homes needed now in any good area. I have qualified purchasers on hand up to $50,000. For fast action call LYLE MARRINGTON 386-6164 or 386-6497. Castle Properties Ltd.

CASH FOR
YOUR HOME
Investors will pay cash for any home, any area up to $50,000. Call GLENN NICHOLLS, 598-7689 or 592-2431. Lansdowne Properties.

WANT 4 BEDROOMS
$65.-$72,000 BRACKET
Client wants modern 3-bedroom home with extra bedroom and bath down. What offers?
HELEN OR TED — 477-7750
BOWDEN REALTY — 383-5524

QUEBEC FAMILY
Require three or four-bedroom home in nice area up to $60,000. All cash to you. BEN GREIG 386-6164 or 598-3105. Castle Properties.

HOUSES WANTED
will pay cash for your house if it suitable for rental purposes. Call my agent Randy Small 385-1431.
British American Realty Ltd.

IN DIFFICULTY
Private company will purchase homes and properties, in danger of foreclosure. Principles only please. 478-5550.

PURCHASER looking for older character home with revenue in Fairfield-Oak Bay area. Call 477-0191. JIM DONNELLY 477-8855
Royal Trust

268 LISTINGS WANTED

ASPIRIN PRONE?
Let years of selling experience take the "head-ache" out of selling your home! Let RICHARD RHODES, give you a no obligation market evaluation! NOW is the time to sell. Phone: 595-2121 R. W. RHODES 479-9241
OFF. RES.
National Trust

ARE YOU ANXIOUS?
TO SELL YOUR PROPERTY? HOUSE? LOT. — ACREAGE? I CAN SELL. EXCELLENT SOURCES OF FINANCING AVAILABLE WHICH IS THE KEY TO FAST DEALS. WE GUARANTEE YOUR SALE AND WILL ADVANCE FUNDS UNDER CIRCUMSTANCES. FAST SERVICE. ALLAN KLENMAN — A VETERAN FULL TIME REALTOR, TOWN % COUNTRY REALTY LTD., 382-7276, RES. 592-9777.

Charman Pacific Realty Ltd.
608 Broughton Street

270 EXCHANGE REAL ESTATE

TRADE
Vendor will consider waterfront property either up-island or in Gulf Islands for approx. $25,000 equity in city duplex. Will also take auto as part down payment. For info. call
GALE CHRISTENSON
477-0191 477-7047
Royal Trust

$100,000 EQUITY IN COMMERcial building, up Island, triple-net lease; will trade for commercial complex, apartment block, converted revenue properties, Greater Victoria area. Private. 595-5446.

CONSIDER CAR OR MOtorhome in trade on new North Saanich home. Now $64,500. 655-4745.

271 LOTS FOR SALE

Cuaulto Heights
SUPERB SITES FOR
YOUR DREAM HOME
From Victoria, take Sooke Rd. ½ mile past Metchosin cutoff, left onto Fulton right on Bexhill to Cuaulto Crescent.
For Further Information
Call N. Sewell
658-5713
UNSURPASSED
VIEW LOTS

UVIC AREA
Go along Gordon Head Rd. turn right onto Edgelow then first right on Downview. Our lots are located on quiet cul de sac close to UVIC and all schools. Prices starting at $28,500 let us Custom Build a house for you, owners participation welcome. Do some of the work yourself and save money. Low down payments and good financing available.
Builder HUDAC member, 24 years building experience in Victoria area and work guaranteed. For information call Kasapi Const. Co. Ltd. 538 Dupplin Rd. at 386-6191, 9-5 or weekends and evenings. Mrs. Pat Saulnier at 384-2197.

10-ACRE VIEW LOTS
CENTRAL SAANICH
NOW
$58,000 - $62,500
$4000 down - $8500 Down
Rick at Douglas Hawkes Ltd.
384-7128, Res. 477-7074

GORGE WATERWAY
Fully serviced subdivision, above average sized lots, beautifully treed and sloping towards the water. Close to shools, churches, shopping centre, and golf course. A pleasant tranquil living environment from only $27,000. Direct from Developer. Phone anytime 388-9644.

BUILD YOUR DREAM HOME on choice ONE-ACRE LOTS, fully serviced, situated where country atmosphere prevails but has all the conveniences within a three-mile circle; schools, shopping area, marina, golf courses. Ferries and airport. Priced from $37,500. Financing available. Phone 656-4856.

GORDON HEAD
Dawnview and Orion Pl. Prices starting at $28,500. One lot on Teakwood Rd., approx. 9000 sq. ft., $33,900. All lots located close to UVic, all schools and transportation. Kasapi Const. Co. Ltd. — 538 Dupplin Rd., ask for Mrs. Pat Saulnier, 386-6191.

DUPLEX
LOTS
WANTED
Prefer Capital Regional District, Peninsula and City. Any quantity.
KEN MANN 598-5144
T. L. Mann & Associates Ltd.

.525 ACRE LOT, CLOSE TO SIDney with well. Site will offer good sea, island and mountain views. Asking $29,900.

½ acre lot in DEEP COVE, some sea view, well drilled, ready to build on $26,900.
655-5584 Ted Phillips 656-5337
BLOCK BROS. REALTY LTD.

EXCEPTIONAL
BUILDING LOT
65 FOOT WIDE. Lovely treed setting. Build now and live better later. Only $25,000 full price. BEN GREIG 598-3105 or Castle Properties Ltd., 386-6164.

MAKE AN OFFER
Hard to find 2.4 acres, treed on city water, hydro poles. In Metchosin, amongst custom built homes. It won't last long. Call LARRY GUAGLIOTTI 477-7988 or FREDDY STARKE 479-3866. Castle Properties 386-6164.

2-LEVEL, CLEARED BUILDING lots, 1610, 1616 Agnew St., Gordon Head location. Newly developed cul-de-sac. Offers to $26,000 each. Call collect or write Norman L. Scott 112-987-2402 — 988-1175.
MITTEN REALTY LTD.
139 W. 16th St. North Vancouver

ROCKLAND AVE.
Two large lots ready for building, located on quiet cul-de-sac. A rare opportunity to build in this prestige area. MRS. MARILYN WOODWARD 384-8001 or 477-2722, Royal Trust.

LOTS FOR SALE
Full underground services, 11 lots available in Gordon Head, Sandell Place off Edgelow. From $28,000. Harry Alkey, 385-6211, eves. 598-1737.

FOR SALE BY OWNER 8.4 acres on the Malahat overlooking Finlayson Arm, inlet and the Island. Beautifully treed but partially cleared for building. $55,000 or offers. 478-0098.

WATERFRONT
Mill Bay — Small lot, ideal for owner builder with imagination — $33,000, terms. Exclusive Doug MacKillop 384-0308, Frank Beamish Realty 385-5112.

LOTS FOR SALE
Fully serviced sub-division lots in Central Saanich from $24,500. 386-3231 Rick St. Dennis 477-7574
BLOCK BROS. REALTY LTD.

CENTRAL SAANICH
Fully serviced lots, $23,500 to $28,500. See sign on location 1891 Mt. Newton X Rd. for information phone 652-1739 or 652-1579.

LOT RIGHT HAND SIDE FACING 1271 Hastings, 70x154 — quickly call IRENE DALZIEL 386-6164 or 388-6275, pager No. 566, Castle Properties Ltd.

SAANICHTON
3 lots ready to build on, underground service, $28,500. Phone 652-1579 or 652-1739.

ONLY 3 LOTS LEFT, HIGH quality Gordon Head sub-division. 2 attractive corner lots, 1 extra large treed lot. Asking $28,000-$35,000. 477-5015.

BY OWNER SHAWNIGAN LAKE lot, on paved road, water connected to property, excavated for foundation, also culvert installed, $14,500. 592-9885.

LOT FOR SALE, UNderground service on quiet cul-de-sac off Carey Road. Arlene Developments, 479-2855.

BUILDING LOT
High Quadra, 73x120 approximately, among new homes, $28,500. Otto Leesment, 382-8937.

CORDOVA BAY
Only 4 lots left on Hanover Rd. Prices $27,500 to $29,000. Inquire Monarch Holdings Ltd. 592-0711.

COLWOOD CHOICE LOTS NEAR schools. Daniel Pl.-Metchosin Rd. No duplexes. $25,000. Good terms or will build to suit. 112-338-7325.

VIEW LOTS ON MADRONA IN Deep Cove, approx. ½ acre, $35,000. 656-3463.

10 MILE POINT ½ ACRE LOT, $48,000. Smugglers Cove Rd. 382-1735 or 384-3690.

LARGE BUILDING LOT IN Brentwood, 13,500 sq. ft. close to all amenities. 479-5079.

2.46 acres, SHAWNIGAN DIStrict, take boat or camper as down payment. $23,000. 479-3854.

SECLUDED, EXCLUSIVE, CITY lot. 15,000 sq. ft. $55,000. 598-5659.

TWO LARGE ESQUIMALT LOTS. 477-4674.

271 LOTS FOR SALE

DEAN
PARK
ESTATES
Totally planned and controlled to protect its special environment and your investment. All one third acre lots priced from $29,000 to $49,000.
Located on the side of the mountain adjoining John Dean Provincial Park and overlooking the Dominion Agricultural Farm with views of the Straits of Georgia, Gulf Island and Mount Baker. Dean Park Estates is Vancouver Island's answer to Vancouver's world famous British Properties — features include complete underground services, own water supply, own sewer system, curbs and well lit streets.
All offers dealt with in a most cooperative manner.
Nearly every lot in this development has at least a glimpse of the sea — over 65 sold.
Entrance close by Panorama Recreation Centre on East Saanich Road — From Pat Bay Highway — Turn off at McTavish.
OPEN DAILY
11 A.M. TO 4 P.M.
SALES OFFICE
656-7041
OR
GEORGE BLACK
382-2426
Pager 2478
ANOTHER QUALITY
DEVELOPMENT FROM
Park Pacific

ROYAL OAK — ½ acre lot, flat terraine on a dead end street, on sewer and water. $26,900.
386-3131 Bob Hahn 595-1642, 595-6340
BLOCK BROS. REALTY LTD.

FOR SALE BY OWNER
1.34 acres — 130x455. Mainly clear. Cameron-Taggart Rd., 1.1 miles north from Shawnigan-Mill Bay Rd. Phone 592-4792.

TEAKWOOD RD.
Large building lot approx. 9000 sq. ft. or approx. 60ft.x157 ft. $33,900.00. Call 386-6193 or 384-2197.

½-ACRE LEVEL TREED LOT, Deep Cove area with proven well and southern exposure. $29,500. 652-3836.

SOOKE VILLAGE, CENTRAL, dry, services; commercial, residential. Reasonable. 642-5632, 642-3210 also acreage.

ONLY THREE LOTS LEFT GORdon Head from $29,900. 477-7812.

273 PROPERTY FOR SALE

HIGH HILLSIDE
11,439 sq. ft. of R3-2 zoned City property. Also plans for 10 unit Condominium or rental apartment. $110,000 value.
Joe Manton 382-5211
ROBERTS INVESTMENTS LTD.

WANTED
Subdividable property, 5 to 25 lots, from ALL cash to you. Phone in confidence OLE KNUDSKOV 479-2764 or 386-6164 Castle Properties Ltd.

EXCLUSIVE 2 ACRE PROPERty, fully serviced, close to Colwood, frontage, 630 ft. asking $37,500. 478-5330 evenings.

274 PROPERTY WANTED

WANTED: LOT IN LAKEHILL AREA OR
Gordon Head area. Must be possible to duplex zone. Call NOREEN LERCH, 382-9191 or 477-5120.

THE PERMANENT
CASH
Builder developer needs raw land, service land or projects at any stage of development; all areas. No projects too large or too small. Quick decisions. Courtesy to all agents. Unicon Homes Ltd. 386-0130.

MINIMUM 70' FRONTAGE NOT north of Elk Lake or West of Prospect Lake. Preferably sewered. Under $30,000. Only the lots complying to these need apply. Todhackett Construction. 384-1101 days, 385-0135 eves.

$ CASH $
For building lots. Quick decisions. Call FREDDY STARKE 479-3866 or LARRY GUAGLIOTTI 479-4647. Castle Properties Ltd.

HAVE LAND OR PROJECT?
We are interested in buying land for subdivisions, site for high, medium or low density, or revenue projects in progress. Phone Kasapi Construction, 386-6191.

WANTED: COLWOOD AREA building lot for private home. 479-7783.

280 ACREAGE FOR SALE AND WANTED

ATTENTION
DEVELOPERS
SPECTACULAR MALAHAT OCEAN PROPERTY only 14 miles from Victoria, 110 acres (approx.) of beauty with
GREAT SUBDIVISION POTENTIAL
Asking $2700 per acre.
ALSO 10-ACRE PARCEL
$70,000
MILDRED STAPELLS
384-8075 Pager 506 384-8124
PEMBERTON, HOLMES LTD.
1000 Government Street

ATTENTION
DEVELOPERS
HOLDING COMPANIES SPECTACULAR MALAHAT OCEAN PROPERTY only 14 miles from Victoria, 110 acres (approx.) of beauty with GREAT SUBDIVISION POTENTIAL. Asking $2700 per acre. ALSO 10-ACRE PARCEL $70,000.
MILDRED STAPELLS
384-8075 Pager 506
384-8124
PEMBERTON, HOLMES LTD.
1000 Government Street

SECLUDED
Wilderness atmosphere of 54.75 acres only 15 miles by road from city centre. High mountain location with sweeping views across to Olympics. Ideal for retiring executive to build. Running stream and small lake on property. Not in agriculture freeze. 10 ac. min. subdivision. Offers on $140,000. RON WAY or FRANCES BROWN, 598-3852, 595-4005, 595-5131, CANADA TRUST, 2252 OAK BAY AVE.

LAND IS SECURE
Land doesn't change. 12-12 acres Heavily treed land with road leading to cleared part of lot. Metchosin $64,900. To view please call: Noreen Lerch, 477-5120 or 382-9191

THE PERMANENT
MAPLE ROAD
In Deep Cove 1 acre level land, approximately 148 ft road frontage. Drilled well. Offers on $37,500. 656-5584 Ben Richardson 656-6958
BLOCK BROS. REALTY LTD.

15½ FIBREGLASS BOAT 1975 50 h.p. Mercury, Roadrunner trailer, canvas top, life jackets, paddles. $2295. 477-8347 after 5:30, weekends anytime.

3.6 ACRES METCHOSIN, HIGH view, area of fine homes, water, perc field, road in. $38,500. 592-3605. Courtesy to Realtors.

2.14 ACRES, METCHOSIN. WELL treed, partially cleared. Hydro, water, etc. available. $38,000. 474-2759 after 6.

2½-ACRE FARM, 3-BEDROOM home, full basement, 6030 Pat Bay Highway. 652-3673. Asking $88,600.

5.08 ACRES, COWICHAN VALley, road frontage, $31,000. 384-9954 after 6 p.m.

285 UP-ISLAND PROPERTIES

"DUNCAN BUSINESS OPPORTUNITIES"
Equipment Business and Repair Shop — $27,000 plus stock.
Health House — Owner will train $35,000.
FOR MORE INFORMATION PLEASE PHONE OR WRITE TO: GEORGE NAYLOR, J. H. WITTOME & CO., LIMITED, 68 Station St., Duncan B.C. V9L 1M5 746-6161 or eves. 746-5210.

PRIVATE SALE
Large building lot, Sunrise Beach, Entwhistle Drive off Hammond Bay Road Nanaimo, 477-4703 or 652-1231 for offers.

285 UP-ISLAND PROPERTIES

Country Rancher
Located at Cobble Hill, 1 year old, 1400 sq. ft. custom built home on a lovely flat ½ acre — $58,500.

4½ Good Acres
Located between Mill Bay and Cobble Hill, some seaview. An excellent small holding, with a beautifully renovated 2 B.R. home. Offered at $68,000.

One Good Acre
A view property, with a fine 3 B.R. family home. Prime Duncan location. $59,500.

Just ½ Acre
3 miles West of Duncan, an immaculate property with an immaculate 3 B.R. full basement home. A developed basement provides accommodation for "In-laws". $65,000.
FOR FURTHER DETAILS ON THE ABOVE PROPERTIES, PLEASE PHONE OR WRITE TO: GEORGE NAYLOR, J. H. WITTOME & CO., LIMITED, 68 Station St., Duncan, B.C. V9L 1M5 — 746-6161 or eves. 746-5210.

COBBLE HILL
1800 SQ. FT.
RANCHER
Deluxe 1 yr. old rancher on beautiful ¾ acre cedar treed lot. 3 bedrooms, 1½ baths, sunken L.R. and family area separated by feature brick F.P. opening to both rooms. Quality flooring, shake roof, cedar siding. $64,900. New MLS. Call to view.
EILEEN MARTIN
598-5144 477-7050
T. L. Mann and Associates Ltd.

COBBLE HILL COMMUTING distance from Victoria, ¾ acre, 1975, three bedrooms, Neonex mobile home, furnished, cedar skirting, sunfire fireplace, cedar garage. $38,000. Evenings and weekends, 743-9609.

293 GULF ISLAND PROPERTIES

SATURNA ISLAND
Approx. 218 ft. (66.49m) waterfront facing Tumbo Channel. Boat ramp started. Cottage and workshop. Electricity and well water. Subdivided. Offers to $75,000. MLS 30053.
Dennis Waggoner — 385-5635
P. R. Brown & Sons Ltd.
762 Fort St., Victoria, B.C.
V8W 2N6

SALT SPRING ISLAND
Lovely seaview cottage on cul-de-sac. 2 Bedrooms, all major appliances. $55,900 — terms — cash discount. MLS 30171.
Ron McQuiggan
537-5521 (Days) 537-9220 (Eves.)
Collect
Wall & Redekop Realty
Box 570, Ganges, B.C.

GABRIOLA ISLAND
Must sell, acre lot, sea and pasture view, home site cleared, asking $9950. 383-6985.

OVER ¾ OF AN ACRE ON North Pender's Magic Lake Estates. Lot 24, plan no. 20805, $8,600. Phone 478-7830.

294 MAINLAND AND OUT OF PROVINCE PROPERTIES

SUNNY, WARM, PEACEFUL water access, serviced lot, 114x63, on beautiful Coast Texas. For more details phone 479-0667.

WHISTLER MOUNTAIN ONEthird acre lot, $27,500. 382-1735 after 5 p.m. or 384-3690.

HOW TO WRITE
A GOOD
CLASSIFIED ACTION AD

1—IT'S BEST to start your ad with the name of the article or service you have to offer. If you have an apartment, room etc. for rent, or property for sale: start your ad with the location.

2—BE CLEAR. Readers respond more quickly and favorably when given complete, definite information. Always include the price in your advertisement.

3—MAKE IT EASY for the reader-prospect to reach you. Always give your telephone number or your name and address. If you do not have regular hours, state a preferred time for the prospect to get in touch with you.

4—PLAY SAFE. You get the greatest reader attention by using consecutive insertions. A six-day order is best and costs less, and you can, of course, stop your ad as soon as you get the results you want. You pay only for the days your ad appeared. Lower yearly rates are available to those who wish to keep their services or products before the public.

5—PLACE YOURSELF in the reader's position and ask yourself what you want to know about your offer. The answer you give will make a good Want Ad.

6—GIVE YOUR PROSPECT every inducement you can with good copy. Classified action ad readers have the money and are already interested in buying the merchandise or service you have to offer; the details and information you give are the most important.

7—TO PLACE YOUR AD, call 386-2121, your direct line number to fast Want Ad action. A courteous, efficient advisor will be glad to help you word and place your order. And remember, Classified Action Ads afford you the most complete coverage. Telephones are open 8:00 a.m. to 6:00 p.m. for you daily, Monday through Friday; 8:00 a.m. to 5:30 p.m. Saturday. Don't allow the reader to speculate.

Handsome Warmth!

7489

by Alice Brooks

Give him a hug—a rich, warm, wonderful hug of a jacket.

Deep collar converts to buttoned hood—a handsome jacket he'll appreciate even more when wintry winds blow! Knit of synthetic worsted. Pattern 7489: Men's Sizes 38-44 included.

Send $1.50 for each pattern — cash cheque or money order. Add 25 cents for each pattern for first-class mailing and handling. Send to: **Alice Brooks, Needlecraft Dept., 60 Progress Ave., Scarborough, Ont. M1P 4P7.** Print plainly pattern number, your name, address.

VALUE packed. 1978 NEEDLECRAFT catalog. Choose from 225 designs, 3 free inside. All crafts, Knit, Crochet. Send 75¢

Easy Gifts 'n' Ornaments	$1.50
Pillow Show-Offs	$1.50
Stuff 'n' Puff Quilts	$1.25
Stitch 'n' Patch Quilts	$1.25
Crochet with Squares	$1.00
Crochet a Wardrobe	$1.00
Nifty Fifty Quilts	$1.00
Ripple Crochet	$1.00
Sew & Knit Book	$1.25
Flower Crochet Book	$1.00
Hairpin Crochet Book	$1.00
Instant Crochet Book	$1.00
Instant Macrame Book	$1.00
Instant Money Book	$1.00
Complete Afghans #14	$1.00
Easy Art of Needlepoint	$1.00
Complete Gift Book	$1.00
12 Prize Afghans #12	75¢
Book of 16 Quilts #1	75¢
Museum Quilt Book #2	75¢
15 Quilts for Today #3	75¢
Book of 16 Jiffy Rugs	75¢

No Waist Seam!

Printed Pattern

4781
SIZES
10½-20½

by Anne Adams

Slim, soft lines build up to a diagonal face-framing neckline—lovely focus of flattery across a desk or dinner table. Choose new spring wools, linen.

Printed Pattern 4781: Half Sizes 10½, 12½, 14½, 16½, 18½, 20½. Size 14½ (bust 37) takes 2½ yards 60-inch.

Send $1.50 for each pattern — cash, cheque or money order. Add 25 Cents for each pattern for first-class mail and handling. Send to: **Anne Adams, Pattern Dept., 60 Progress Ave., Scarborough, Ont. M1P 4P7.** Print plainly size, style number, your name, address.

Look prettier on LESS MONEY—send for our NEW SPRING-SUMMER PATTERN CATALOG. See the new soft dresses, blouses, skirts, pantsuits, more. Plus free pattern coupon. Send 75¢

107-Instant Sewing Book	$1.00
106-Instant Fashion Book	$1.00
105-Instant Crochet Book	$1.00
126-Thrifty Flower Book	$1.50

Deaths and funerals

305 DEATHS and FUNERALS

ALEXANDER — Mrs. Nellie, on January 31, 1978, in Mission, B.C., in her 96th year. She is survived by her husband, Frank, 7325 Sharpe Street, Mission, B.C.; two sons, Kenneth of Mission and George of Shawnigan Lake; five grandchildren and eight great-grandchildren. No flowers by request but donations may be sent to Mission Hospital Auxiliary Memorial Fund, P.O. Box 484 Hatzic.
A Memorial Service will be held in St. John's Church, 1611 Quadra Street, at 2:00 p.m., on Monday, February 6, The Reverend Christopher Lonsdale. Cremation.

BUTTON—Suddenly in North Vancouver, B.C., on February 1st, 1978, Mr. Arthur Alfred Button, aged 58 years, born in Winnipeg, Manitoba, and a resident of Victoria for many years, late residence, 2029 Cedar Hill Cross Rd. He leaves his loving wife, Phyllis, at home; sisters, Florence Jane, Victoria, B.C., Pearl Rowland and Sadie Moore, Yarrow, B.C. and Patricia Wrigley, Victoria, B.C.; nieces, Shirley, Cheryl, Gloria, Bev, Shawn, Janis, Kathy, Sharon and Maureen, and his nephews, Hugh, Barry, Robert, Patrick, Kenneth, James, Bobby, Michael and Brian. Predeceased by his brother, Frederick Button. Mr. Button was the manager, Victoria Branch of Wesco, Westinghouse Sales & Distribution Company; a member of the Victoria Electric Club; the Capital City Yacht Club; the Illuminating Engineers Society; the Victoria Short Wave Club, and a former member of Victoria-Columbia Lodge No. 1, A.F. & A.M., B.C.R.
Service in the Sands Mortuary Service in the Sands Mortuary Limited, "Memorial Chapel of Chimes" on Monday, February 6th, 1978, at 2:00. Cremation. Flowers gratefully declined. Those so desiring may contribute to the B.C. Heart Foundation, 1008 Blanshard St., Victoria, B.C.
SANDS — VICTORIA

CHRISTISON — Passed away in Victoria, B.C

NOTICE TO CREDITORS
In the matter of the Estate of Kate Cumberbirch, late of the City of Victoria, British Columbia.

CREDITORS and others having claims against the above estate are required to send full particulars of such claims to Canada Trust Company, 650 View Street, P.O. Box 400, Victoria, British Columbia, on or before the 4th day of March, 1978, after which date the estate's assets will be distributed, having regard only to claims of which the Executors shall then have received notice.

CANADA TRUST COMPANY
Executor
By its Solicitors:
RANDALL, MEYER, POLLARD & FULLER

IN THE MATTER OF THE BANKRUPTCY OF REUBEN RUNGAN NAIKER
Formerly operating as Thetis Heights Community Store

NOTICE is hereby given that Reuben Rungan Naiker, of Victoria, British Columbia, filed an assignment on the 20th day of January, 1978, and that the first meeting of creditors will be held on the 14th day of February, 1978, at the hour of 2:00 o'clock in the afternoon at Room 217 (Board Room), Customs Building, 816 Government Street, Victoria, in the Province of British Columbia.

DATED at Victoria, B.C., this 30th day of January, 1978.

R. W. Denson
Trustee,
P.O. Box 962
Victoria, B.C. V8W 2R9

B.C. Housing Management Commission

Sealed tenders will be received by the undersigned until 4:00 p.m. Friday, February 10, 1978 for oil delivery at two locations. Contract for approx. 50,000 gal. will run from March 1/78 to February 28/79. Further information may be obtained at the BCHMC office, No. 201-3440 Douglas Street, phone 382-6127. The lowest or any tender not necessarily accepted. A. G. Stirrett, Maintenance Supervisor, Vancouver Island.

NOTICE TO CREDITORS AND OTHERS
IN THE MATTER OF THE ESTATE OF JOHN PATRICK SEARLE, deceased, formerly of 201-1009 Fairfield Road, Victoria, in the Province of British Columbia.

NOTICE IS HEREBY GIVEN that creditors and others having claims against the Estate of the above deceased are hereby required to send them to the undersigned Executor at 737 Fort Street, Victoria, B.C., on or before the 24th day of February, 1978, after which date the Executor will distribute the assets of the said deceased amongst the parties entitled thereto, having regard only to the claims of which it then has notice.

YORKSHIRE TRUST COMPANY,
Executor.
By GEORGE EASDON,
Solicitor,
Victoria, B.C.

NOTICE TO CREDITORS
IN THE MATTER OF THE ESTATE OF GEORGE HENRY NEWBERRY, DECEASED, LATE OF 397 FRASER STREET, VICTORIA, BRITISH COLUMBIA.

NOTICE IS HEREBY GIVEN that creditors and others having any claims against the Estate of the above named deceased are required to send particulars of the same to the undersigned Executors in care of Messrs. Kirchner & Patterson, Barristers and Solicitors, 540-1070 Douglas Street, Victoria, British Columbia, on or before the 3rd day of March, AD 1978 after which date the assets of the said Estate will be distributed having regard only to such claims of which the said Executors shall then have had notice.

DATED at Victoria, British Columbia this 25th day of January, AD 1978.

SADIE NEWBERRY and MAURICE GEORGE NEWBERRY,
Executors.
By Their Solicitors,
Messrs. Kirchner & Patterson.

NOTICE TO CREDITORS AND OTHERS
In the matter of the Estate of LOUIS HENRI HOLKER, also known as Louis Henry Pellegrin, businessman, of 2535 Killarney Place, Victoria, B.C., who died on December 17, 1977.

TAKE NOTICE that all persons who have any claims against the estate of the above-named deceased are required to send written particulars thereof to the undermentioned Executors in care of the Canada Trust Company at 650 View Street, Victoria, British Columbia, V8W 2N9, not later than 21 days after the date of publication of this advertisement, failing which the estate will be distributed amongst the parties entitled thereto, having regard only to the claims of which the Executors have knowledge. All persons indebted to the deceased are required to pay their debts forthwith to the said Canada Trust Company.

June Elizabeth Holker,
The Canada Trust Company, and
Jakob Stephanus de Villiers,
EXECUTORS

BAILIFFS SALE

Victoria Bailiffs Ltd. is offering FOR SALE ON AN AS IS WHERE IS BASIS:

One (1) 1973 Scamper 220 Trailer
Ser.: T11273
1968 Buick
Ser.: 49487 8H9111 35
1974 Ford F250 Pick-Up Truck ¾-ton
Ser.: F 254 RU 467 24
1974 Mercury Cougar (Dark Green)
Ser.: 4A 93S 564 802
GMC ½-ton truck
Ser.: TCL 146 151 9796

Units may be viewed at 1618 Store St., Victoria, between 9 a.m. and 5 p.m. Monday to Friday.

Parties interested should contact Victoria Bailiffs Ltd., 382-9163. Offers may be delivered to 836 Devonshire Rd. or mailed to P.O. Box 5035, Postal Station B, Victoria.

Closing Date: February 10, 1978.

ALL OR ANY OFFERS NOT NECESSSARILY ACCEPTED.

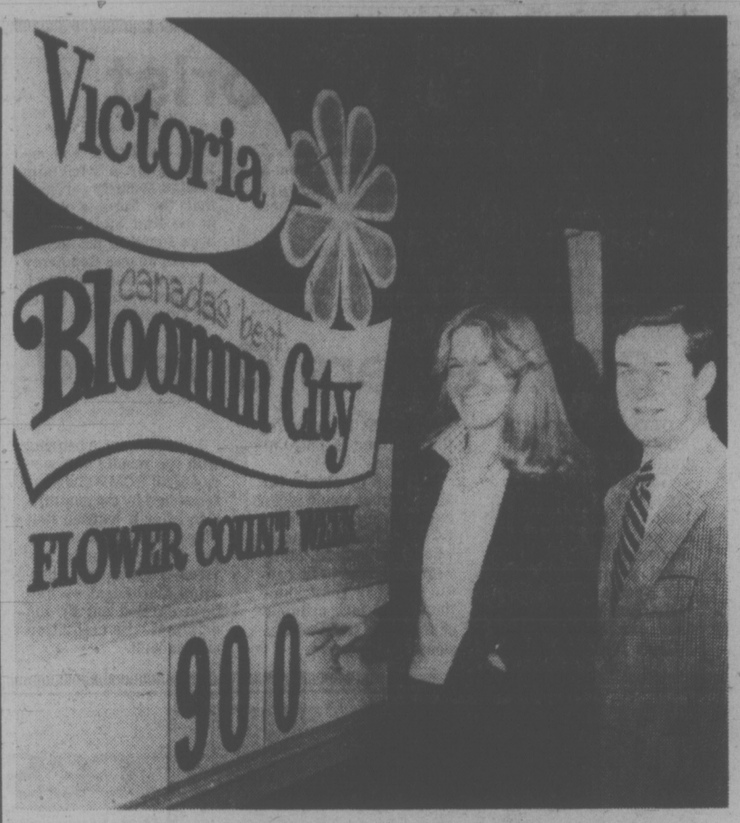

FLOWER COUNT began with a trickle and closed with a rush in the first day of totalling outdoor blossoms and blooms. Count of 900 shown on Flowermometer by Denise Bishop of Eaton's and Victoria Chamber of Commerce president John Ansell was as of 9:30 a.m. but by 11 a.m. the total had gone over 300,000. (Photo by John McKay.

Monitoring Agency A Snoop: Williams

VANCOUVER (CP) — Allan Williams, British Columbia labor minister, sent a telegram to Ottawa Wednesday re-affirming B.C.'s objections to setting up a national monitoring agency after wage and price controls are removed April 14.

Williams said in an interview the proposed idea has failed to gain acceptance at meetings of either the provincial labor or finance ministers with their federal counterparts.

He said at a recent meeting of provincial labor ministers with federal labor minister John Munro in Quebec City, Ottawa proposes a data-collecting agency with a larger capability than the federal anti-inflation board to monitor labor agreements and prices.

The agency would have no regulatory powers, Williams said, and would merely issue public criticism of groups which exceed acceptable levels.

He said the provinces have several concerns:

—The agency would cut into provincial jurisdictions, particularly labor;

—The type of moral persuasion proposed by Ottawa would intrude into the free collective bargaining system;

—If the agency started developing targets or indicators, they would become the "floor" from where bargaining would begin;

—The increased data collection system would amount to "just another big snoop by government into the affairs of the private sector;"

—Armed only with powers of persuasion; the agency would quickly lose its credibility and become known as an "AIB without authority, and useless."

Following the Quebec City meeting Jan. 23 and 24, the deputy labor ministers of the four western provinces met to see if they could find ways to improve Ottawa's monitoring concept. Williams said the deputies could not come up with any improvement and, as a result, each western labor minister agreed to send a telegram to Ottawa giving reasons for rejection.

Williams said his wire reiterated the conclusion of the Quebec City meetings that "the basic principle of the monitoring agency is wrong."

Williams also said B.C. doesn't feel that finding answers to economic problems can be limited to wages and prices.

"The factors that are involved are much broader," said Williams, citing the impact of government spending and taxation.

The latter two factors "are apparently being ignored," Williams said, "and to ignore them won't give the agency any credibility."

Seniors' Project Approved

The government has approved in principle a $1 million grant to a Vernon pensioners group building a six-story, 112-unit senior citizens housing project.

The $3 million project was started last summer. As well as construction costs, the province and Central Mortgage and Housing will share subsidies to keep rents down.

The highrise contains 75 bachelor units, 30 one-bedroom suites and seven wheelchair suites.

NOTICE OF APPLICATION FOR CHANGE OF NAME

NOTICE is hereby given that an application will be made to the Director of Vital Statistics for a change of name, pursuant to the provisions of the "Change of Name Act," by me: Dorothy Margaret Smith, of 1531 McRae Avenue, Victoria, in the Province of British Columbia, as follows: To change my name from Dorothy Margaret Smith to Margaret Dorothy Smith.

Dated this 18th day of January, A.D. 1978.

Margaret D. Smith.

NOTICE OF APPLICATION FOR CHANGE OF NAME

NOTICE is hereby given that an application will be made to the Director of Vital Statistics for a change of name, pursuant to the provisions of the "Change of Name Act," by me: William Nicholas Porfun of No. 2 - 2330 Harbour Road, in Town of Sidney, in the Province of British Columbia, as follows: To change my name from William Nicholas Porfun, known as William Nickolas Granoukos to William Nickolas Granoukos. My wife's name from Betty Jane Porfun, known as Betty Jane Granoukos to Betty Jane Granoukos.

Dated this 26th day of January, A.D. 1978.

John Porfun

NOTICE OF APPLICATION FOR CHANGE OF NAME

NOTICE is hereby given that an application will be made to the Director of Vital Statistics for a change of name, pursuant to the provisions of the "Change of Name Act," by me: Randy Clarke Fleming of Apt. 4 - 1010 Empress Avenue in Victoria, in the Province of British Columbia, as follows: To change my name from Randy Clarke Fleming to Randy Flem-Ath. My wife's name from Rosemary Ann Fleming to Rosemary Ann Flem-Ath.

Dated this 19th day of January, A.D. 1978.

Randy Clarke Fleming

NOTICE TO CREDITORS

In the matter of the estate of Sigurd Sandergaard, late of Victoria, in the Province of British Columbia, Retired, deceased.

All claims against the above estate, duly verified by Statutory Declaration and with particulars and valuation of security held, if any, must be sent to the undersigned before the 15th day of February, A.D. 1978.

CO-OPERATIVE TRUST COMPANY OF CANADA
333-4th Avenue North
Saskatoon, Saskatchewan
Executors

SQUATTING SWAMI-STYLE outdoors is something that John Ada-Vegas of 1251 Pandora isn't likely to do in today's wet and snow, but on a recent sunny day he drew attention of passersby as he played his flute. For a bandstand he used the lawns of the Douglas Building on Government Street. (Irving Strickland photo.)

START HOSPITAL - LABOR

Delegates to the Victoria Labor Council voted unanimously Wednesday night to pressure Health Minister Bob McClelland for an immediate start on the Helmcken Road Hospital.

The move was initiated by John Schibli, the council's second vice-president, who included in his motion a strong condemnation of municipal officials for "blocking" construction.

"People are fed up with the political manoeuvring that goes on at the municipal level," he said.

Schibli, secretary of the Vancouver Island Building and Construction Trades Council, said Victoria has the worst hospital facilities of any comparable-sized city.

He said now is an economically opportune time to put out tenders for the hospital because contractors are scrambling for business and bids on projects are low and often at cost.

The go-ahead for the project would also help the unemployment problem among Vancouver Island construction workers, now estimated to be up to the 40-per-cent level, Schibli said.

On another matter, the council also agreed to protest Ottawa's decision to impose a 30-per-cent import duty on wide-flange steel beams.

Secretary Larry Ryan won approval for a suggestion that a letter to Ottawa ask the government to lift the duty, review east-west freight rates and ask for a feasibility study into establishing a steel mill in B.C.

Ryan said the import duty will adversely affect the provincial economy, particularly the shipyard industry.

4 to 5-Mill Boost In School Budget

The Greater Victoria school board's total $46,868,487 budget for 1978 represents an increase of between 4 and 5 mills based on the new assessments, chairman Susan Brice said today.

Although the district's 1978 operating budget of $42,159,731 is only slightly higher than last year, it isn't offset by a large surplus, Brice said.

Budget surplus in 1977 was only $700,000, compared with a $3 million 1976 surplus.

Brice said the budget was done carefully to preserve quality in the face of declining enrolment.

The budget contains three major board decisions: to increase pupil services funds 47 per cent, keep pupil class size at the 1977 level and reduce only 150,000 square feet of available space.

Aid to children with learning disabilities will increase from $462, 857 budgeted for 1977 to $741,177; indicating the board recognizes a need for more emphasis in this area.

About 10 teachers will be laid off next year as a result of the board's commitment to a pupil-teacher ratio of 25 secondary and 26 elementary students for each class.

Although the total budgeted staff reduction is 60 teachers, 50 will be accounted for through attrition, according to Brice.

A space compromise was reached by the board, which had originally budgeted for a 300,000 square foot reduction next year.

Trustees settled for 150,000 square feet and added $70,000 to the final budget.

Also included was a $1,593 grant to the Pearkes Clinic, which requested an extra $10,000 to cover the educational costs of clinic patients.

The budget will be submitted to the ministry of education and the approved budget will be announced April 30.

The new assessment will increase the revenue-raising power of a mill from $570,000 to about $640,000.

TV in Swaziland

MBABANE, Swaziland (AFP) — King Sobhuza Wednesday inaugurated the country's first regular television broadcast by Swaziland Television Broadcasting.

LUNDS
926 FORT ST.
AUCTION
FRIDAY 1:30 P.M.
SMALL GREEN LOVESEAT AND 2 CHAIRS
CHESTERFIELD STES.
DRESSERS
VACUUMS
CAMEL BACK TRUNKS
QUEBEC HEATER
AUTOMATIC WASHERS
LAWN MOWERS
BICYCLES
KITCHEN CABINETS
VIEW TIMES TODAY AND FRIDAY MORNING
LUNDS AUCTIONEERS & APPRAISERS PHONE 386-3308

KILSHAWS
1115 FORT ST.
AUCTION
FRIDAY, 7 P.M.
Chester Stes.
Color T.V.
Loveseats
OAK & PINE D/R STES.
Queen Size
Hide-a-Bed
China Cabinets
Twin Beds
MALCOLM B/R STE.
Wal. & Maple Dinettes
Sarouk Carpets
Appliances
China — Glassware
Over 300 lots on display daily at
KILSHAWS AUCTIONEERS LTD.
384-6441

YULE SEALS NET $650,000

VANCOUVER (CP) — The 1977 British Columbia Christmas Seals campaign raised $650,000, Ken Dobell, president of the B.C. Tuberculosis-Christmas Seals Society, said Tuesday.

He said the sum—$50,000 more than the announced target—is the largest ever collected in the 55-year history of the campaign in B.C.

Dobell said $200,000 in Christmas Seals funds were recently granted to the pulmonary research laboratory at St. Paul's Hospital here to accelerate studies of TB and other lung disorders.

DEEPSEA SHIPS

Houston Passage — Tyrol.
Plumper Sound — Assomatos.
Crofton — Everjust, Emma Johanna.
Nanaimo — Key Glory.
Duncan Bay — Besseggen.

Special Offer

FOR PRIVATE PARTY CLASSIFIED ADVERTISERS

Use this handy coupon to place your Classified Advertisement and save money.

Name .....
Address .....
Phone No .....
Signature .....
No. of Insertions ..... Amount Enclosed $ .....

FILL OUT AND MAIL TO
SPECIAL OFFER
Victoria Press
P.O. Box 300,
Victoria, B.C.
V8W 2N4.

OR,
DELIVER IN PERSON TO
2621 Douglas St.,
Victoria, B.C.

Your ad will run as soon as possible upon receipt of this coupon and payment, or please specify consecutive dates .....

Classification Number ..... 10 WORDS MINIMUM

10 Words for 1 insertion in The Daily Colonist and Victoria Times: $1.00
10c for each additional word
10 Words for 3 insertions in The Daily Colonist and Victoria Times: $2.50
25c for each additional word
10 Words for 6 insertions in The Daily Colonist and Victoria Times: $4.00
40c for each additional word.

Victoria Press Box Charge $3.00 per month.
☐ Replies to be mailed. ☐ Replies to be held for pickup.

All ads must be written in regular classified style, and run on consecutive days.

All real estate, mobile home, rental and business advertising is considered to be commercial advertising and will not qualify for this special offer.

SEND CHEQUE or MONEY ORDER
— NO REFUNDS —

THE DAILY COLONIST AND VICTORIA TIMES

RAISING FLAG proclaiming February as Heart Month Wednesday are Premier Bill Bennett and Danny Greir, 1978 Heart Boy. The event is sponsored by the B. C. Heart Foundation which raises funds for medical research. Ceremony took placeat Centennial Square. (John McKay photo)

Tall Ships Snagged

Two ships still make a race and if only a pair of tall ships compete in the Hawaii-to-Victoria race this July that's the way the wind blows, says the executive director of the Captain Cook Bicentennial Committee.

Ed Sweeney said only two of the seven ships hoped for are formally committed, although Argentina has verbally okayed the participation of the Libertad.

(Japan has committed both the Nippon Maru and the Kaiwo Maru.)

The tall ships from European countries will be participating in the Baltic Opsail being held in the same two months — June and July — so the Pacific race was limited right from the beginning in the number of ships it could draw.

"It's regrettable both events are happening this year," Sweeney said.

He also expressed disappointment the U.S. is dragging its anchor in committing the Eagle to the race.

The Seattle tall ship committee is working with two U.S. senators to get the U.S. Coast Guard, which operates the Eagle as a training vessel, to join the fleet.

"It seems crazy they have to lobby in their own country for their own ship," Sweeney said, pointing out three U.S. states are on the itinerary.

(After the race from Honolulu to Victoria, and a visit to Vancouver, the ships visit Seattle and then assemble off the Swiftsure rocks Aug. 6 to resume the race to San Francisco.)

Sweeney said the number of ships won't be known until the day of the race, June 24, because no specific requirements were made for reporting.

"I know some people have been expressing concern about the race, but don't forget the Class B ships, which are almost as impressive, will also be sailing."

He said he expcts 40 to 50 of the smaller vessels and already five ships in excess of 100 feet are committed.

Tap Led to Terrorist

OTTAWA (CP) — The RCMP arrested a Japanese terrorist in Toronto in December, 1976, because they suspected he was planning violence against the Japanese consulate, the McDonald royal commission was told Wednesday.

But the commission also heard that two illegal mail openings by the RCMP gave them no information needed to make the arrest, a contradiction from earlier statements by Prime Minister Trudeau and former solicitor-general Francis Fox.

Both Trudeau and Fox said last November, in arguing that mail openings were sometimes necessary, that Toshio Omura, a suspected member of the Japanese Red Army, had been apprehended because of information gained from an illegal mail opening.

Internal documents of the RCMP security service tabled at the commission showed the force learned that Omura had arrived in Toronto from a legal tap of a Toronto man's telephone in place for nearly a year.

The tap on the phone was placed on the authority of Warren Allmand, then solicitor-general, after the RCMP was informed by a "friendly foreign security service" that the Toronto man's name and address had been found in possession of a Japanaese Red Army terrorist member. Such taps are permitted under the Official Secrets Act.

800 Letters Opened

OTTAWA (CP) — The RCMP criminal investigation branch was involved in the illegal opening of about 800 pieces of mail since 1977, some of it with the help of customs inspectors, a federal royal commission was told Wednesday.

But Tom Venner, assistant commissioner of the RCMP, told the inquiry into RCMP lawbreaking this number is only approximate.

He said to obtain the total number would mean interviewing thousands of RCMP officers, some of whom had retired. Many were reluctant to be candid because they knew they could face criminal charges for their admissions.

Venner was appearing with the results of a survey of all RCMP divisions requested by the commission after it learned that illegal mail openings by the RCMP security service — code-named Operation Cathedral — had been carried out by the criminal investigation side as well.

Growing Room Bought

The provincial government this week purchased 831 acres in Sparwood to help the East Kootenay coal mining community continue controlled residential growth.

Kootenay MLA George Haddad said Sparwood has run out of municipally-owned land to develop residential lots.

The land purchased by the government will allow the district to supply serviced lots for the next eight to 12 years depending on growth of the coal mining industry.

Sparwood was created in the 1960s as a residential community to move residents further away from the dust and grime of the coal mines that plagued the nearby communities of Michel and Natal.

Nature Tours

A new company has been formed in Victoria to organize natural history tours.

Named Swiftsure Tours Ltd., its president is George Sirk of Cortes Island, who was a provincial park naturalist for six years.

"There's a growing interest in natural history," he said. "We plan to offer bird-watching tours and natural history tours to various areas of B.C."

He said such tours are popular in the United States where companies organize visits to such places as the Galapagos Islands and Mexico to see the unique birds, animals and plants.

"But our tours will be mainly in B.C.," he said. "People want to see some of the environments of this province."

Sirk plans a tour May 6-11 to the Queen Charlotte Islands.

Another will be held to the Great Basin area in eastern Washington.

Other trips will take in Long Beach, the Olympic Peninsula and the Okanagan Valley.

"There will also be five weekend trips to the west coast of Vancouver Island.

HOSPITAL EXPANDING

The provincial government has given the Prince George Regional Hospital permission to call tenders for a $2 million expansion, Health Minister Bob McClelland said Wednesday.

McClelland said the project will include renovations to the hospital's nursery to provide the hospital with areas of minimal, intermediate and maximum care.

Labatt's introduces a bright new lite.

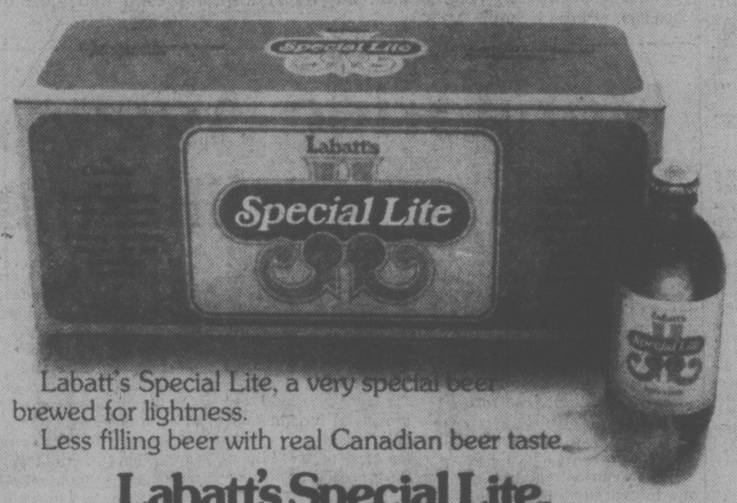

Labatt's Special Lite, a very special beer brewed for lightness.
Less filling beer with real Canadian beer taste.

Labatt's Special Lite.
A very special beer.

WAREHOUSE CLEARANCE of COLOR TV's

PHILIPS

20" Table Model Fully Automatic

26" Contemporary Fully Automatic

26" Consol with Casters Fully Automatic

3 YRS. UNCONDITIONAL GUARANTEE ON PARTS AND LABOUR
"we service what we sell"

PHILIPS MODULAR 4 COLOR TV

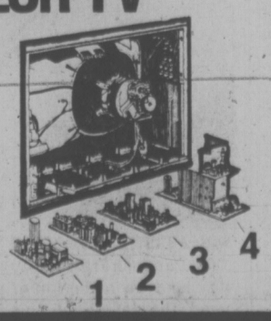

1. Transformer Power Supply Module for Rock Solid Pictures.
2. I.F. Module for 'Perfect Pictures' all the time.
3. Chroma-Module for Superb Color.
4. High Voltage/Vertical Module for Bright Crisp Pictures.

No Waiting - Immediate Delivery Same Day Service

CC TV
Phone 477-6971

CITY CENTRE T.V.
OPEN 6 DAYS A WEEK
10 a.m. to 10 p.m.
"We Service What We Sell"
Shelbourne at McKenzie - Next to Kmart in the Mall

Tonight: Rain
Friday: Cloudy

Victoria Times

Classified 386-2121
News 382-3131

94th YEAR, No. 197 ★ ★ ★ VICTORIA, BRITISH COLUMBIA, THURSDAY, FEBRUARY 2, 1978 15 CENTS DAILY, 30 CENTS SATURDAY

Trudeau Picks Blais As Solicitor-General

OTTAWA (CP) — Postmaster-General Jean-Jacques Blais was appointed solicitor-general today in a cabinet shuffle that also moved the newest member of Prime Minister Trudeau's cabinet, Gilles Lamontagne, into the postmaster-general's portfolio.

Blais, a 37-year-old bilingual lawyer who has represented the Ontario riding of Nipissing since 1972, replaces Francis Fox who resigned as chief law enforcement officer after confessing that he signed another man's name on a hospital document to help a lover get an abortion.

Lamontagne, 51, member for the riding of Langelier and former mayor of Quebec City, was named last month a minister without portfolio.

Trudeau and about 10 members of his cabinet attended the Government House ceremony that brought Blais, who has been in the cabinet for 16 months, into his new post. He was the fifth person to be postmaster-general in five turbulent years for the department.

The Montreal-born Lamontage, a former businessman, was first elected to Parliament May 24, taking the seat vacated by Jean Marchand when he was appointed to the Senate.

Blais, who takes over as chief law-enforcement minister while the RCMP is under investigation for illegal activities, acknowledged after the swearing-in ceremony that there are a lot of problems involved in his new job.

He said he expects to receive help and advice from Fox, paying tribute to his predecessor for what he described as the excellence of his contribution.

The solicitor-general's responsibilities also include administration of penitentiaries, and Blais takes over in the midst of hostage-holding upheavals in prisons at New Westminster and Dorchester, N.B.

Blais leaves the post office much the same way he found it—beset with labor problems and burdened with constant public criticism that mail service is slow and inefficient.

Lamontagne, whose ministry has faced a series of recent strikes in the post office, said in answer to questions that he has no definite ideas about the new job.

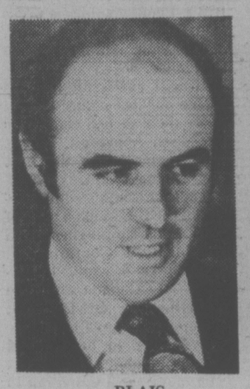

BLAIS

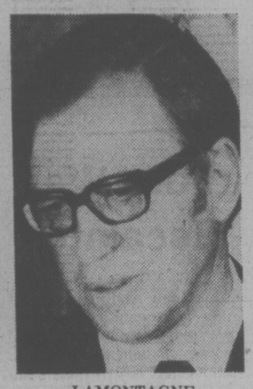

LAMONTAGNE

Dollar Back To 90¢

MONTREAL (CP) — The Canadian dollar plummeted to its lowest level in more than three months in hectic trading on the New York money market Wednesday, closing at 89.93 U.S. cents, but by noon today had recovered 27-100 to $0.9020.

The dollar last traded at that level on October 24, 1977.

A senior currency trader at the Royal Bank said the continuing economic uncertainty in Canada has been the major factor behind the dollar's deeline.

"There just doesn't seem to be anything good coming out of Canada these days," he said.

2 HOURS TO DEATH

Satellite Debris Has Potential To Kill

Times News Services

YELLOWKNIFE — Searchers have found a potentially-lethal piece of a Soviet satellite that plunged to earth in the North West Territories last week.

"If a person held the object for one hour, he would probably get ill," Wick Courneya, a health physicist employed by the Atomic Energy Board, said. "If a person held it for two hours, he probably would die."

He said the radioactivity level was about 200 roentgens an hour, potentially dangerous to humans and to animals in the area.

Courneya and Lt.-Col. Alex Bialosh of CFB Namao said a lead-shielded container is being designed in Edmonton for use in removing the fragment from the ice of Great Slave Lake and shipping it to Pinawa, Man., or Chalk River, Ont., for further study.

Courneya said the container required to transport the fragment — about seven centimetres wide, 25 cm long and about .3 cm thick — will have walls 10 cm thick and weigh more than a ton.

The area in which the heavily-radioactive fragment rests has been cordoned off.

Scientists said the fragment inspected Wednesday was one of two objects located about 24 kilometres northwest of Fort Reliance. An article discovered Tuesday in the same area was sent to Edmonton for further study.

The most recent discovery brought the number of separate findings to five — three on the ice of Great Slave Lake close to Fort Reliance and two in the Warden's Grove area about 320 kilometres west.

Meanwhile, another scientific adviser to Canada's atomic energy control board today displayed in Edmonton four pieces of what he said "strongly suggest something like a rocket motor."

Dr. Roger Eaton said the pieces were recovered Wednesday near Fort Reliance.

He said they were probably part of the assembly of the nuclear-powered Cosmos-954 Soviet observation satellite.

On display for photographers and cameramen was a canister that had apparently been burned and three smaller pieces of metal in plastic bags.

The canister, about the size of a five-gallon drum, was opened at either end. Dr. Eaton said the other three pieces probably broke off one end on impact.

"It is clear that it survived re-entry from outer space."

He said the material indicates it probably came in nose first and "all these parts were probably intact until impact."

(Bill Halkett photo)

INJURED VICTIM is loaded into ambulance after van went out of control and crashed into wall across street from Paul's Motor Inn on Douglas St. this morning. Unidentified man was taken to hospital for treatment but his condition is not known. Front of the van and left door were buckled by the impact.

PHILIP VISIT SET FOR B.C.

Prince Philip will visit B.C. this summer as part of the Captain Cook bicentenniel celebrations.

Travel Minister Grace McCarthy made the announcement today and told the Sidney chamber of commerce Queen Elizabeth has also been invited.

McCarthy said the Queen is slated to visit three Canadian provinces and expressed disappointment that B.C. is not so far on the Royal tour.

Prince Philip's itinerary is not known at this time but the travel minister said it is likely he will arrive in B.C. following the Commonwealth Summer Games in Edmonton in August.

NEWS BRIEFS

Poisoned Oranges

BONN (Reuter) — Poisoned Spanish oranges have turned up in West Germany and the Netherlands, adding to doubts that similar poisoning of Jaffa oranges had been done by Arab opponents in Israel. (See earlier story on page 3.)

Sadat Touring

CAIRO (AP) — President Anwar Sadat left today on an eight-country tour which will include crucial talks concerning the future of the Middle East. See story on Page 3.

Fodder Airlifted

INVERNESS (Reuter) — Helicopters began dropping fodder to starving cattle and sheep in Scotland's frozen north Wednesday following the heaviest snowfalls in 30 years.

Coins Scratched

OTTAWA (CP) — The government has scrapped its first set of plans to manufacture new metric one-cent coins because they would have cost two cents each to produce, Jean-Pierre Goyer, minister of supply and services, said Wednesday.

What's the Word?

TORONTO (CP) — A Toronto librarian announced Wednesday a nationwide library metric contest to find the metric equivalent of the word mileage.

TEL TALKS STILL CONTINUING

VANCOUVER (CP) — Negotiators for the British Columbia Telephone Co. and the Telecommunication Workers Union entered their seventh straight day of bargaining today on the settlement terms of an industrial inquiry commissioner.

The union told its members that the negotiators, besides developing hard contract language, have to discuss terms of a back-to-work agreement and a third year in the contract, which commissioner Mr. Justice Henry Hutcheon left open.

About 10,000 TWU members have been off the job since Nov. 24.

Tel Earns $29.2M

VANCOUVER (CP) — The British Columbia Telephone Co. said Wednesday it had net earnings of $29.2 million or $1.55 a share for the 12 months ended Dec. 31, 1977, compared with $27.8 million or $1.48 a share in 1976.

Unaudited net earnings for the three months ended Dec. 31 were $9.8 million or 51 cents a share, up from the $7.5 million or 40 cents a share in the same period in 1976, but down from the $10.6 million or 56 cents a share reported in the third quarter of 1977.

President Gordon MacFarlane said in a news release that revenues in 1977 were $501 million, up from $435 million in 1976, but added that the rate of gain in revenues is declining and will require "a major renewal of economic growth in this province.

Hockey Boy Wins Damages

BUFFALO (CP) — Greg Neeld, who lost sight in his left eye because of junior hockey injury, has been awarded $15,000 in damages by a Buffalo judge.

Federal judge John Elfvin ruled that the American Hockey League had violated Neeld's human rights by denying him the opportunity of playing with sight in only one eye.

Dan Mason, Neeld's lawyer, said it was the first time in professional sports history that damages have been awarded because a league refused employment due to a physical disability.

Mason and Neeld currently have a similar-type suit against Buffalo Sabres of the National Hockey League.

Neeld now is playing for Grand Rapids of the International Hockey League. He lost sight in his left eye in 1973 at a junior game in Kitchener, Ont.

BROWNIES GO ON RAMPAGE

LONDON (CP) — The motto of the Brownies is "lend a hand" but when the ice lollies ran out at the pantomime, they put in the boot.

As a result, Brown Owl Margaret Foster is hot on the trail.

Brownies are small, sub-teen girls who wear belted brown dresses and grow up to become girl guides, the female equivalent of boy scouts.

Peter Coe, manager of a pantomime theatre in Bath, reported he had to take over the ice-cream and soft drinks stand because his usherettes were frightened of "the little horrors."

During the interval of the play Dick Whittington, a traditional period piece extolling the virtues of hard work and goodness, Coe was forced to report that the ice cream had run out.

"They went completely mad," Coe said.

"Two little Brownies, no more than nine years old, put the knee in and kicked me. They were backed up by a horde of hysterical children and I fell to the ground, wrenching my back.

"Every performance has been like that," he said.

Margaret Evans, usherette, backed him up.

"These little horrors are quite unbelievable," she said.

"Some of the girls here are quite frightened to face them. They just run amok."

Brown Owl Foster, headmistress at an infants' school, said, "We're very concerned about this."

The movement's motto is "lend a hand, not, as it has been put, the boot. This sort of publicity does nothing for the movement."

Vegetables Rise 12.9%

OTTAWA (CP) — A Canadian food price rise of 1.6 per cent in the four-week period ended Jan.20, following on the 17.6 per cent increase recorded in 1977, was reported by the Anti-Inflation Board Wednesday.

The January increase continued a trend begun about a year ago when poor weather in the U.S. hit fruit and vegetable crops which supply much of the Canadian winter market.

The Anti-Inflation Board said in its monthly statement on food prices that a 40 per-cent rise in the retail price of lettuce was a major factor in the latest four-week period surveyed.

Higher prices for cereals, red meats, eggs and processed foods contributed to the rise.

Statistics Canada's consumer price index reported a 1.8 per-cent rise in food consumed at home between November and December.

The CPI for January will be released later this month.

The board said its survey of prices in 12 major cities showed that fresh vegetable prices had jumped by 12.9 per cent since just before Christmas.

"The Imperial Valley of California, the major source of supply for lettuce during the winter months, has experienced wet weather hindering both growth and harvesting," the board said in a news release.

The board said in spite of over-all food price increases, some vegetables such as potatoes, onions, carrots and cabbages were cheaper than 8Xa year ago.

Butter prices rose by 3.3 per cent in the first part of January because of a Jan. 1 increase in the Canadian Dairy Commission's support price.

Cereal and bakery products increased by 1.1 per cent in the four weeks, due to higher bread prices in Ontario and increases for breakfast cereals, flour and macaroni.

Beef prices have risen by 1.3 per cent since Christmas, especially because of higher wholesale prices in Toronto. Hamburger prices had increased faster than those of higher quality cuts. Beef prices are 17.4 per cent higher over-all than a year ago.

Pork is 12.7 per cent more costly than a year ago and fats and oils prices are 18.3 per cent above last year. Fish prices are 22.4 per cent above a year ago.

Eggs are up 1.6 per cent since mid-December as are fresh fruits. Poultry prices have dropped by 1.6 per cent from pre-Christmas levels.

Sugar prices appear to be on an upward trend, the board said, because of a recently-signed international sugar agreement and declines in the value of the Canadian dollar.

INDEX

	Page
Births	29
Classified	29-38
Comics	24
Deaths	38
Entertainment	26-27
Family	21-23
Finance	6,7
Gardening	30
Sports	11-13

Trudeau Wooing West In Pre - Election Swing

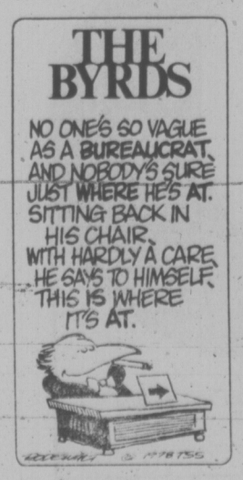

OTTAWA (CP) — Prime Minister Trudeau heads west today in a pre-election search for votes that will take him deep into the interior of British Columbia over the next day and a half.

Most of the areas he is to visit are relatively remote and likely will be passed over when the campaign for the federal election expected later this year officially gets under way, Trudeau aides say.

But British Columbia and Southern Ontario, along with Quebec, are regarded as essential for the party that wants to form the next government.

So this campaign-style trip, similar to two earlier excursions this year through the eastern townships of Quebec and Southern Ontario, gives Trudeau a chance to practise election campaign tactics.

Tonight he opens the B.C. Winter Games at Prince George. In a flurry of activity Friday, the prime minister is to attend a civic reception at Williams Lake, answer questions from high school students at Penticton and crown the beauty queen at the Vernon winter carnival in the evening.

British Columbia has not been particularly fertile territory for the Liberals in past elections. In 1974, they elected candidates in eight of 23 ridings there, the New Democrats won two seats and the Progressive Conservatives

See TRUDEAU Page 2

Fifth Pen Hostage Freed

NEW WESTMINSTER (CP) — A fifth female hostage was released today by five prisoners at the British Columbia Penitentiary and immediately taken to a nearby hospital by ambulance.

Inspector Roy Pickell of the RCMP said the unidentified woman was released when the hostage-takers "reported her ill."

Pickell said there were no conditions attached to her release as the incident dragged past 100 hours, the longest hostage-taking drama ever at the 100-year-old federal prison.

The condition of the release hostage was not known, but RCMP officials have said previously that the hostages were in good condition. The prisoners had eight hostages left from the 13 they took Saturday in an aborted escape attempt from the maximum-security institution.

Prison spokesman Jack Stewart said Wednesday that guard Jack Yasuda, 32, was stabbed twice in the throat during the escape attempt and had his jugular vein severed.

Stewart said quick action by a nurse at the prison was "quite likely instrumental in saving his life." Yasuda was in good condition today in hospital.

The Canadian Penitentiary Service identified all the hostages for the first time Wednesday. The names had earlier been given to a local radio station by a relative of one of the hostages.

Stewart and RCMP Inspector Les Holmes named Joy Atkinson, 18, Katherine Saumer, 45, and Patty Araki, 17, as the released hostages not already identified. Lorna England was identified after her release Saturday.

They said Ms. Atkinson and Mrs. Saumer, reported to be the mother of hostage-taker Ralph Saumer, were released Sunday while Miss Araki was released shortly after 2 p.m. Wednesday in exchange for food, cigarettes and the drug demerol.

Good Evenings
Bob Glover • 6-9:25 till midnight
CFAX 1070

SECOND FRONT PAGE

METRO TOYOTA
ESSO CAR CLINIC
TESTED USED CARS

Bloodhound At Work

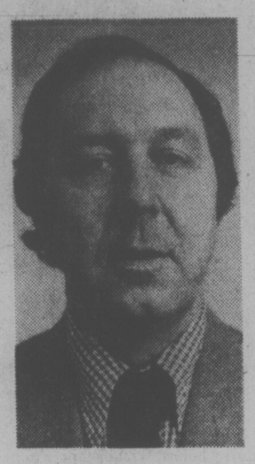

'I'm not here to pick up the pieces,' says Alec Burden, B.C.'s first registrar of travel services, but he's ready to do his bit to polish the image of the travel industry

By MIKE HUGHES
Times Staff

Alec Burden sees himself as a bloodhound sniffing out potential problems with travel agents but also as a kind of image-polisher for the travel industry.

As B.C.'s first registrar of travel services, he sees his goal as the prevention of financial problems involving agents or tour wholesalers and their clients.

"I'm not here to pick up the pieces," Burden said, referring to the shamble of broken holiday dreams and financial loss which occur when someone providing a travel service runs into financial grief.

He says he will have his own method of keeping a watchful eye on the agents and wholesalers, including maintaining a close contact with the industry in which he has worked for a good portion of his life.

Now 43, he spent about seven years as a sales manager for Wardair, at times working in the B.C. region and for a period handling its European business. He ran his own tour business in Alberta for a while.

He has also had experience in the hospitality industry, including three years as a manager of the Banff Springs Hotel.

In an interview, Burden left no doubt he is proud of the tourist industry in B.C. and feels that with the Travel Agents Registration Act those in the business will get a little more respect.

The act under which he was appointed comes into effect Feb. 21.

"The agents are pleased with it," he said, "because it will remove once and for all the shadow of suspicion that most tour operators and agents are crooked.

"Because of a bad press, that smear has been made."

Now with the upcoming restrictions and requirements for financial responsibility, those offering travel services will "get a more professional footing."

Briefly, the legislation was passed at the last legislative session to regulate sellers of travel services.

Anyone selling such services at the retail or wholesale level will have to be registered. A special Travel Assurance Fund will be created for use in paying back customers when an agent goes bankrupt or is unable to make good on the travel plans.

Burden says initially, everyone registered will contribute $400 — $300 to the fund and $100 aa a registration fee. Subsequently, each agent and wholesaler will be charged a nominal percentage of his holiday business.

All those registered under the Act will have to set up a trust into which all monies paid in advance by customers will be placed until the services are provided.

The latter provision seems to eliminate the need for the fund, but Burden said like any other business which requires money to be deposited, there is no way of knowing if the funds are in fact put away.

"The money (in the case of the travel agents) is deemed to be in trust," he said. Whether it is actually put away or not is difficult to know for sure.

As registrar, Burden has wide powers to investigate contraventions of the legislation, suspend or cancel registration, freeze the assets of an agent or in cases where he feels it is necessary, require an agent to post a bond to protect consumers' interests.

Right now, Burden's biggest problem is getting all the 500 or more agents and tour wholesalers registered before Feb. 21.

He said the majority of them still haven't applied for registration, leading him to believe they mistakenly think all they have to do is apply before Feb. 21.

But if they aren't actually registered by that date, they are operating illegally. The problem is, Burden says, it takes about six days to send out the certificate of registration once the application has been received. That doesn't leave too much more time.

Burden pointed out that people who have booked tours or had agents arrange trips for them prior to Feb. 21 will not be protected by the new legislation.

The legislation states that the regulations apply to all transactions arising on or after Feb. 21 and also to those dealings which took place before that date provided they are renegotiated, revised, extended, renewed or otherwise modified "solely by reason of an extension of time for payment."

Burden, who is being paid in the $22,000-$28,000 range — he wouldn't be more specific — says a big part of his job will be educating the public to deal only with a B.C.-registered agency or tour wholesaler.

With advertising flooding in from south of the border it is still possible for people to arrange trips thinking they are getting a good deal, little realizing they are using the services of a non-registered company and are therefore not protected by the Act.

★★★

Burnaby Agent in Trouble

A Victoria travel agent said today his firm has had to guarantee payments to a Hawaiian hotel after the hotel refused to honor coupons issued by a Burnaby tour agent.

Andy Blaney, of Blaney's Travel Service, said the hotel refused to accept customers travelling through Traveleers International Tours Ltd. because a previous bill was not paid by the firm.

Blaney said six Victorians who booked tours on Traveleers through Blaney's have had their hotel accommodations guaranteed by funds sent to Hawaii by his firm.

He said the company hopes it will be able to recover the money from Traveleers.

The provincial government has established a travel assurance fund to cover cases like this but the program does not come into effect until Feb. 21.

Movers, Builders Face Crackdown

The provincial government has no immediate plans to crack down on bankrupt auctioneers because it is after bigger game — moving companies and house builders.

"If we decided to bond auctioneers, to be fair we would have to bond just about everybody," Deputy Consumer and Corporate Affairs Minister Tex Enemark said in an interview.

"The bankruptcy of the Victoria Auction Gallery, I believe, is the first case of this type in a decade. It was unfortunate but not serious enough for the government to order bonding for all companies that take goods or deposits in advance," he said.

"We have acted to protect consumers involved with travel agencies, mobile homes and other businesses where large sums of money are required in advance. We are now looking at two additional areas, moving companies and home builders.

Enemark said those who suffered in the auction bankruptcy may have recourse under laws other than bonding requirements.

An area of concern, he said, is the lack of bonding for moving companies and home builders.

"In these cases we are talking about, not hundreds, but thousands of dollars. These are the areas where the consumer needs protection."

For example, he said, someone moving from Toronto to Vancouver may be given an estimate of $4,000 but finds he must pay $5,000 before the furniture will be unloaded in Vancouver.

In addition, some pieces may be lost and it is very difficult to track them down, Enemark said.

"Often the contract is signed with an agent who is not a member of the moving company. The consumer doesn't know where to go to get redress."

Enemark said that three of the five major moving companies operating in B.C. are not even registered to do business in the province.

Enemark said the department is pleased with the voluntary home warranty plan put forward by members of HUDAC but only large companies subscribe to it.

"There are a large number of people going into the home-construction business on an occasional basis and then they go back to being a carpenter again. There is no guarantee with their work despite the large investment involved in buying a house."

Bonner Denies Come-On

A Gordon Head resident's estimate of his higher power costs this year comes close to B.C. Hydro's prediction for the hardest-hit consumer in the province — a heavy user in the far north.

William Bailey, of 4589 Leyns, complained Tuesday he and other householders who heeded Hydro's advertising urging all-electric installations, including heating, are now being penalized by a disproportionate increase in rates, effective March 1.

Hydro chairman Robert Bonner Wednesday denied that people like Bailey were sucked in by any advertising campaign.

"With deference to that point of view," Bonner said, "I don't think there was a promotion two years ago, or even five years ago.

"I'd be very surprised if anyone was promoting electric power over any other form of domestic power during that time," he added.

Since energy consciousness became a social virtue, Hydro has taken a neutral stance, "at least since I've been here," Bonner said.

People who ask about heating installations are told about alternative choices such as oil and natural or manufactured gas.

Bailey said on the basis of last year's 35,310 kw power consumption in his 2,800-foot partly unfinished, all-electric home, he will pay an additional $16.40 a month for power compared to the average $7.50 increase claimed by Hydro in announcing the new rates.

Bonner said a 36,000-kw user will probably pay $131 more for electricity and the one per cent of consumers who use in excess of 36,000 kw a year — such as the heavy consumer in a northern community — would pay about $223 a year more than he does at present.

Bailey's house will cost him an additional $196.80 for electricity or $106.80 more than the typical sum quoted originally by Hydro in its "pennies-a-day" message on rate hikes.

Ironically, said Bailey, he already practises conservation by turning down the heat in unoccupied rooms, cutting off the electric furnace in the unfinished basement and shutting all heat off when he and his wife are away from the house.

GIRL BELLBOY Denise Steffens struts her stuff with a smile. Denise, 19, an Executive House Hotel employee, says she likes her job and is probably the only female bellhop in Victoria. (John McKay photo).

Snow for Some

The latest in a succession of weather fronts passing over southern Vancouver Island will probably bring more snow to higher parts of the east coast tonight while the Victoria area can expect more rain.

Chains or snow tires are still urged for Malahat driving and caution should be exercised north of Elk Lake where up to four inches of snow remained this morning.

Snowfall measured 9 cm. at Patricia Bay airport, 13 cm. at Nanaimo and 14 cm. at Comox today.

Overnight temperature will be about 0 and the high Friday around 5 degrees and skies may clear partially Friday afternoon.

City Protesting Low Assessment On Apartments

Victoria today urged the provincial government to correct what the city charges are serious tax inequities brought about by recent amendments to the Assessment Act.

In a brief to cabinet, finance committee chairman Ald. Murray Glazier said Bill 31 has caused a drastic shift in tax burdens in the municipal area.

Glazier said to correct the inequities the provincial government must remove apartments from the same category as single-family duplexes and condominiums and assess them as commercial properties.

This would mean apartments would jump from their present taxable assessed value rate of 15 per cent to 25 per cent.

Glazier said apartments, for the purpose of determining value for taxation, have been assessed on their value as income producers — and must therefore be assigned the same percentage of actual value as other commercial properties.

Glazier welcomed Bill 31 as a "bold move" for major change in what has been a muddle of valuation and assessment practices but says in applying the changes the city has found some serious inequities that need to be erased.

As the act now stands, said Glazier, it places unacceptable pressure and burden on single family and duplex housing stock while unfairly reducing the taxation on apartment blocks.

23% Drop in Apartment Assessment

Under the new system which took effect Jan. 1, the market value of all property in B.C. is used as the basis for tax assessments.

Residential properties are assessed at 15 per cent of that value while commercial properties are assessed at 25 per cent and industrial properties at 30 per cent.

The system works well except where it applies to apartments, said Glazier.

Using figures from the assessment authorities own print-out, Glazier compared the effect of Bill 31 on two properties in Victoria with the same type of building, the same lot size, on the same block. Both buildings had 38 suites, but one was an apartment and the other a condominium.

Glazier said that in 1977 the condominium had an assessed taxable value of $133,185 and in 1978, under Bill 31, that value rose 12 per cent to $149,995.

The apartment block, however, saw its assessed taxable value take a 23 per cent dive, going from $129,207 last year to $99,690 under the new system.

Such changes, said Glazier, have resulted in a major shift in tax burden from the apartment category on to the single family and condominium group.

He said that with the new system single family and duplex properties are paying 13.9 per cent more of the taxes than they were on the 1977 tax roll while apartments are enjoying a downward tax shift of 30.7 per cent.

Duncan Man Charged

A 31-year-old Duncan man was charged in Victoria provincial court Wednesday with a holdup attempt Tuesday night at the Colwood United Pharmacy, 1910 Sooke.

Robert Earl Reynolds was charged with attempted armed robbery and possession of a weapon for the purpose of committing an indictable offence. Reynolds first appeared before Judge Fred Giles in the morning and was remanded until the afternoon so his lawyer, Darrel Woods, could be present.

Woods then asked that the question of bail and election of trial method be put over until Friday and Reynolds was remanded in custody until then.

Pharmacist Henry Heggelund wrestled a starting pistol from a man and knelt on him until Colwood RCMP arrived on the scene shortly after 9:30 p.m.

Fire Doused At Hospital

Fire in a hospital bed sent Victoria firefighters to Eric Martin Psychiatric Institute at 3:03 a.m. today.

Staff had removed the smouldering mattress before firemen arrived and damage was confined to bedding.

From Weed to Feed

By DEREK SIDENIUS
Times Staff

Victoria horticulturalist Reindeer Schuitema believes he has a solution to the weed problem in B.C. lakes and rivers.

And he hopes to test his idea at William Head federal prison.

The novel plan involves harvesting plants such as milfoil or seaweed and rendering them into fertilizer, animal feed or maybe even a diet supplement for humans.

The plan requires a machine and that's where William Head comes in.

Schuitema wants to build the machine on the 85-acre prison grounds and employ inmates to develop and test the harvesting process, using seaweed from the the shores of William Head spit.

The machine Schuitema proposes would cost about $50,000. It would grind up the weeds, dehydrate them and then through a hydrolyzing process, turn the residual into a thick, syrupy liquid.

Schuitema, who teaches a horticulture course at William Head, says he's already approached federal and provincial corrections and environmental officials about the idea and they appear to be receptive.

He feels the weed problem can best be tackled by governments and not private enterprise, and says B.C. should follow the example of several European countries where harvesting weeds is an age-old practice.

He learned the technique in his native Holland.

The secret lies in finding the right catalyst that will render the liquified weeds into a fertilizer or animal feed. He says a catalyst for seeweed which he's marketed locally for years could with some modification be used for almost any type of water weed found in the province.

Schuitema sees several advantages to approaching the weed problem this way.

He says the use of chemicals such as 2,4-D in lakes has never proven effective and is at best, a temporary solution.

Because the seeds of weeds are carried in the wind or by birds, control is virtually impossible. And chemicals can cause long-term, ecological damage.

There's a financial advantage too. Schuitema says it costs the government about $500 an acre to clean up a weed-infested lake. The weeds then have to be deposited somewhere, another cost.

Schuitema says using his method, there'd be a source of revenue. He figures it would cost about $200 a ton to process the weeds into saleable products.

There's an agricultural advantage too in that weed-based fertilizers, because they comprise more than 60 per cent organic matter, won't leach out of the soil as readily as chemical fertilizers.

And there's a distinct social advantage, says Schuitema.

"We have in our society all sorts of people who are in jail. They should be given the opportunity to make our society a little more productive.

"Why shouldn't people in prisons be more active, be allowed to work and play a larger part in the community?"

258 CONDOMINIUMS

the Permanent For Sale

1125 DOUGLAS ST. 382-9191

1 BEDROOM
$27,900
Super quality corner suite on second floor in Esquimalt. Owner leaving city. Only 3 years old, bedroom, living room, balcony off dining area. Sauna, elevator, workshop, games room, swirl bath and laundry room. To view call PAT DOERKSEN, 478-3432 or 382-9191.

TRY LOW DOWN
COLWOOD DUPLEX
3 BR. 1 YEAR, $46,500
One of Colwood's finest built strata duplexes, just reduced for transferred owner. Must sell. Like new, landscaped and partially fenced. Crestwood kitchen, 1½ baths, and lots of closets, wall-to-wall carpeting, wrap around sundeck over carport, 10x10 storage shed. Call PAT DOERKSEN, 478-3432 or 382-9191. ML 28229.

MOVE TO THE TOP
Top floor, top quality, top amenities. Spacious 2 BR corner suite, SE-SW views over Spencer Castle Gardens, city, straits and Olympics, 6 quality appliances with in-suite laundry, tasteful decor, 2 full baths (master bedroom ensuite), (excellent storage, covered parking, etc. Quick sale priced at $79,000 by out of province owner. Immediate possession. Compare value offered. Call HERB McDANNOLD, 382-9191 or 384-6768.

THE PERMANENT

WHY RENT?
A DOWN PAYMENT OF
$450
(With $1000 B.C. Gov't Grant)
A MONTHLY PAYMENT OF
$219.
(includes Principal, Interest, and Taxes)
INCREDIBLE PRICES
8% AHOP
MORTGAGE
AND AN INCOME OF
$700
QUALIFIES
You to Buy a Condominium Home at
Princess Maquinna
830 Esquimalt Rd.
COMPARE PRICES
1 bedroom from $28,900
2 bedroom from $34,700
2 bedroom and den from $35,600
AND WHAT'S MORE
we look after ALL LEGAL COSTS. Drapes, continuous clean Hot Point range, deluxe frost free fridge, balcony and sundeck, recreation facilities ARE ALL INCLUDED IN THE PRICE.
OPEN WEEKDAYS 9-12 and 1-7:30
SAT. and SUN. 1-5 P.M.
BYRON PRICE & Associates
385-2458 or 385-2551

DIAMOND DEVELOPMENTS LTD.
LOW DOWN PAYMENT
Try your down payment on these 2-bedroom, 1½-bath units priced from $47,500 at
WOODSTONE PLACE
1039 LINDEN
(between Rockland and Fort)
OPEN DAILY 1 to 5
For further information on these reduced prices please call
JIM WEST
386-1255 595-4094

THE FINEST IN
CUSTOM
Condominium Living
PARKVIEW PLACE
928 Southgate St.
(Across From Beacon Hill Park)
—SEVEN Major Appliances
—Washer-dryer in each unit
—Recirculating fireplaces
—Your own kitchen window
Victoria's Very Best LOCATION
Open Mon. - Sat.
1:30 TO 4:30 P.M.
Landmark Properties Ltd.
386-6762

Patio Homes
Open 1-4 p.m.
Fri. - Sat. - Sun.
Seven semi-detached California styled patio homes (five sold). An alternative to townhousing. Quality comparable to $100,000 custom homes.
FEATURES INCLUDE: 3 bedrooms, 1½ bathrooms, family rooms, fireplaces, large patios, barbecues. Also luxury tri-level townhouses of 3000 square feet.
Laurel Point facilities include its own library, clubrooms, workshop, swimming pool, saunas, underground parking.
5 minutes lovely walk to the Parliament Buildings and Empress Hotel. And, of course, your very own park in front — right on the water.
225 Belleville (3 blocks west of Parliament Buildings). On-site sales office; 386-7752 or call Cedric Steele Realty Ltd. 388-6258.

WHITTOME'S
Open Fri. Sat. 2-4
202-605 Cook St.
be dollar-wise. See this bright lovely condo, at reduced price of $39,500. 20x14 living-dining rm., 2 bright spacious BRs, small blk, low maintenance, excellent location. 386-8441, Ruth Lukaitis, 477-5306.

It's a Tough Market
Let's make it easier for you.
1. A "free" appraisal by an appraiser of "your" choice.
2. Property advertised "every" day until sold.
3. Guaranteed sale price on your property.
Ask us the questions, the more you know the happier you will be. You may have all of these, contact
THE GREIGS
Ben, Chris or Danny
386-6164 or 598-3105

Call Service
Call Shane
For quick and efficient Real Estate Service when buying or selling, a lot, a house, a subdivision, or commercial land and buildings. For all your Real Estate Needs call SHANE BEFURT 385-3664 or 386-6164.

TAKE A LOOK
You can't beat this 3 bedrm. condo, 1177 sq. ft., sundeck, 10 per cent 1st Mtge., low down payment takes this beauty at 1124 Esquimalt Rd. across from the Rec. Centre. Only $38,900. Call LARRY QUAGLIOTTI 477-7988 or 386-6164 Castle Properties Ltd.

$42,500 — OFFERS
OPEN DAILY 1-4
924 COOK AT ROCKLAND
BRAND NEW 2 BEDROOM
HUGE KITCHEN, 1½ BATH
USE YOUR $1000 GRANT
BOWDEN REALTY — 383-5524

2 BEDROOM CONDOMINIUM, firepace, ocean view. Sooke area, plus 1972 Olds Toronado, $36,900. 477-8941.

2-BEDROOM CONDOMINIUM, top floor, sun side, by Racquet Club and University, $42,500. Owner 477-0489.

259 TOWNHOUSES

$34,900
RETIRE HERE
Village Grove in View Royal was uniquely designed to afford the best in retirement living. Here is your chance to own one of these lovely townhomes. 1-bedroom, no-step floor plan with spacious rooms and in-suite laundry. There is also a partial storage basement for all those extras. Bus to town at your door. Call today to learn all the details on this ideal way of life.
DIANE FULLMER
385-7721 384-8075 Pgr. 407
GARDNER REALTY LTD.

258 CONDOMINIUMS

REALSPAN PROPERTIES LTD.
1031 VANCOUVER ST. 388-6454

McKENZIE HOUSE
Garnet & Cedar Hill Road
OPEN DAILY
1:00 - 5:00
$38,000 - $44,500
A REAL TREAT TO SEE
A GREAT PLACE TO LIVE
A GOOD VALUE PURCHASE
If you are thinking of reducing your monthly overhead for accommodation then see us. TRADE IN YOUR HOME ON ONE OF THESE UNITS.
OFFICE 388-6454
DISPLAY SUITE 721-3525

PLEASE READ
OWNER MUST SELL
$52,500
PENTHOUSE, with over 1800 sq. ft. floor area. Deluxe accommodation, with swimming pool and swirl pool, sauna, library, lounges, workshops, tennis court, 2-car parking and more. Owner will take 20 OR 21-ft. diesel boat with displacement hull as down payment. ACT NOW CALL:
LAURIE COMO
388-6454 479-1179

Rockland & Linden
(1170 Rockland))
Two bdrms, ensuite. Games room, from $49,000.00. CALL ANYTIME. (We're Only Minutes Away)
JOHN ADDICOTT
388-6454 477-8232

"Condo Special"
One bdrm sweetie now $26,900.00 Close to everything. Owner may finance. Trades considered. Call: 388-6454 JOHN ADDICOTT 477-8232

BEST CONDO BUY
2-BEDROOM
$34,990
OPEN HOUSE
Sat. 1-4 P.M.
No. 208-1870 McKenzie Ave.
—Modern building
—Large Living room
—4 Appliances and Drapes
—Underground parking
—Sauna and Swirlpool
For further information or preview showing call:
MURRAY K. LAWSON
388-5275 PAGER 2478
PARK PACIFIC INV.
383-4124

Laurel Point
HARBOUR FRONT
Luxury Condominiums
$80,000 to $170,000
Spacious apartments with 1, 2 and 3 bedrooms and balconies. Some with den, fireplace, large patios, barbecues. Also luxury tri-level townhouses of 3000 square feet.
Laurel Point facilities include its own library, clubrooms, workshop, swimming pool, saunas, underground parking.
5 minutes lovely walk to the Parliament Buildings and Empress Hotel. And, of course, your very own park in front — right on the water.
225 Belleville (3 blocks west of Parliament Buildings). On-site sales office; 386-7752 or call Cedric Steele Realty Ltd. 388-6258.

259 TOWNHOUSES

EXCELLENT VALUE
James Bay — Low Down Payment or Trades
1. Large 1500 sq. ft. plus balcony and private patio garden. Lge. Living rm. with fireplace, dining area and quality kitchen. 2 beds plus studio or extra bedroom plus sitting room. 1½ baths, close to Fisherman's Wharf. Reduced price $56,900.
2. Spacious 1800 sq. ft. plus private patio garden, fireplace in L.R., dining area, 3 good beds., laundry and storage rooms, close to shops and waterfront. Priced to sell at $56,500.
With basement and drive-in garage $58,500. For appointment to view, call Davis Realty and Mortgage Corp. 595-2833 or Ev. 592-2961.

TODAY'S BARGAINS
1) ESQUIMALT - $29,950
3 Bedroom family unit near bus, school, playground, arena Try $1500 down - 269 MO PIT.
2) STRATA DUPLEX - $39,500
3 bedroom, 1½ baths, fenced yard and garage, near suburban shopping centre.
3) WITH FIREPLACE - $45,900
Deluxe 3 bedroom and unit 1½ baths, large patio, lots of storage, near all school levels and bus. As low as $3000 down vendor will carry.
HELEN OR TED, 477-7750
BOWDEN REALTY, 383-5524

New Townhouses
1070 Chamberlain
(Near Oak Bay Ave.)
From $49,500
3 bedrooms, living room, dining room, carpeted kitchen with Hotpoint appliances, 1½ bathrooms, additional storage space. Exceptional carpeting. Underground parking and activity room. Open every day 1-4:30 p.m. For special appointment call Michael Price 592-6463.

$2,000 GETS THIS COZY TOWNhouse, 2 bedrooms, full basement, for $37,000. A great value for young or retired couple. Ring Chris, 479-9659, daytime 595-2423.

PRIVATE SALE. STRATA DUplex in Langford. 3 bedrooms, 1½ baths, fenced yard. Recently purchased for $38,500. Willing to sell for $36,000. Call 477-0548.

263 GARAGES FOR SALE, RENT OR WANTED

WANTED — RENT CLOSED garage, immediately. Write Post Office Box 92, VBW 2M1.

265 HOUSES WANTED TO BUY

DOCKYARD EMPLOYEE
and wife require a 2 or 3 bedroom, full bsmt. home, no more than 30 years of age in the Simpsons-Sears, Oaklands or Fairfield areas, up to $60,000 cash. Call CHRIS GREIG 386-6164 or 478-5953.

ELDERLY LADY
requires a 2 bedroom home with not too many steps, preferably in a quiet area close in, up to $55,000 cash. Call CHRIS GREIG 386-6164 or 478-5953.

THEY'VE SAVED
and now they have the cash to buy a 2 or 3 bedroom starter home. Must be sound but minor repairs no problem. Max. price $50,000. Call CHRIS GREIG 386-6164 or 478-5953. Castle Properties.

B-B-B BUYERS
And I've got three as follows:
1. Newlyweds looking for a clean starter under $45,000. Gorge or Marigold.
2. Active family (4 children) seeks spring privacy in Oak Bay or city to $75,000.
3. Kitchen or dining room onto tidy yard, $65,000. 3 BRs in mature Gordon Head. Get it sold now. Call "MIKE SWEENEY IS SERVICE" phone 595-8780 or 386-6164. Castle Properties ltd.

HONESTLY
I have a couple with 2 children wanting a 3 bdrm. full bsmnt. home in Northridge — they have sold their own home and need possession end of March. If you are thinking of selling and your home is valued around the $60,000 area, please call — we would appreciate it. Jil.
Lillian Hendy Mary McGuire
479-1667 (24 hrs.)
J. H. Whittome and Co. Ltd.
Royal Oak Branch

WANTED
COLWOOD-LANGFORD
3 bedroom basement home in Colwood-Langford area. Must have vehicle access to back yard. Price and possession negotiable. Please give us a ring if you're thinking of selling.
MARILYN MOORE - 382-8015
Jo LENNOX - 478-2563
388-6275 Pager 749
Homefinders, Wall and Redekop

VIEW PROPERTY WANTED
I have two buyers who want view property around $80,000, 2 or 3 Bdrms., F.P. and den. One prefers West coast. Not too far out.
ROSS LEIGHTON 598-2182, or 598-3321.
JACK MEARS
OAK BAY REALTY LTD.

RETIREMENT
And starter homes needed now in any good area. I have qualified purchasers on hand up to $50,000. For fast action call LYLE MARRINGTON 386-6164 or 386-6497. Castle Properties Ltd.

CASH FOR YOUR HOME
Investors will pay cash for any home, any area up to $50,000. Call: GLENN NICHOLLS, 598-7689 or 592-2431. Lansdowne Properties.

WANT 4 BEDROOMS
$65.-$72,000 BRACKET
Client wants modern 3-bedroom home with extra bedroom and bath down. What offers?
HELEN OR TED — 477-7750
BOWDEN REALTY — 383-5524

QUEBEC FAMILY
Require three or four-bedroom home in nice area up to $60,000. All cash to you. BEN GREIG 386-6164 or 598-3105. Castle Properties.

HOUSES WANTED
will pay cash for your house if it suitable for rental purposes. Call my agent Randy Small 385-1431.
British American Realty Ltd.

IN DIFFICULTY
Private company will purchase homes and properties, in danger of foreclosure. Principles only please. 478-5550.

PURCHASER looking for older character home with revenue in Fairfield-Oak Bay area. Call 477-0191 JIM CONNELLY 477-8855
Royal Trust

268 LISTINGS WANTED

ASPIRIN PRONE?
Let years of selling experience take the "head-ache" out of selling your home! Let RICHARD RHODES give you a no-obligation market evaluation! NOW is the time to sell. Phone: 595-2121 R. W. RHODES 479-9241 OFF. RES.
National Trust

ARE YOU ANXIOUS?
TO SELL YOUR PROPERTY? HOUSE? LOT. — ACREAGE? I CAN SELL. EXCELLENT SOURCES OF FINANCING AVAILABLE WHICH IS THE KEY TO FAST DEALS. WE GUARANTEE YOUR SALE AND WILL ADVANCE FUNDS UNDER CIRCUMSTANCES. FAST SERVICE. ALLAN KLENMAN — A VETERAN FULL TIME REALTOR. TOWN & COUNTRY REALTY LTD., 382-7276, RES. 592-9771.

cp Charman Pacific Realty Ltd.
608 Broughton Street

270 EXCHANGE REAL ESTATE

TRADE
Vendor will consider waterfront property either up-island or in Gulf Islands for approx. $25,000 equity in city duplex. Will also take auto as part down payment. For info. call
GALE CHRISTENSON
477-0191 477-7047
Royal Trust

$100,000 EQUITY IN COMMERcial building, up island, triple-net lease; will trade for commercial complex, apartment block, converted revenue properties, Greater Victoria area. Private. 595-5446.

CONSIDER CAR OR MOtorhome in trade on new North Saanich home. Now $64,500. 656-4745.

271 LOTS FOR SALE

Cuaulto Heights
SUPERB SITES FOR YOUR DREAM HOME
From Victoria, take Sooke Rd. ½ mile past Metchosin cutoff, left onto Fulton right on Bexhill to Cuaulto Crescent.
For Further Information
Call N. Sewell
658-5713
UNSURPASSED VIEW LOTS

UVIC AREA
Go along Gordon Head Rd. turn right onto Edgelow then first right on Dawnview. Our lots are located on quiet cul de sac close to UVIC and all schools. Prices starting at $28,500 let us Custom Build a house for you, owners participation welcome. Do some of the work yourself and save money. Low down payments and good financing available.
Builder HUDAC member, 24 years building experience in Victoria area and work guaranteed. For information call Kasapi Const. Co. Ltd. 538 Dupplin Rd. at 386-6191, 9-5 or weekends and evenings, Mrs. Pat Saulnier at 384-2197.

10-ACRE VIEW LOTS
CENTRAL SAANICH
NOW
$58,000 - $62,500
$4000 down - $8500 Down
Rick at Douglas Hawkes Ltd.
384-7128, Res. 477-7074

GORGE WATERWAY
Fully serviced subdivision, above average sized lots, beautifully treed and sloping towards the water. Close to schools, churches, shopping centre, and golf course. A pleasant tranquil living environment from only $27,000. Direct from Developer. Phone anytime 386-9644.

BUILD YOUR DREAM HOME on choice ONE-ACRE LOTS, fully serviced, situated where country atmosphere prevails but has all the conveniences within a three-mile circle; schools, shopping area, marina, golf courses, Ferries and airport. Priced from $37,500. Financing available. Phone 656-4856.

GORDON HEAD
Dawnview and Orion Pl. Prices starting at $28,500. One lot on Teakwood Rd., approx. 9000 sq. ft., $33,900. All lots located close to UVic, all schools and transportation. Kasapi Const. Co. Ltd. — 538 Dupplin Rd., ask for Mrs. Pat Saulnier, 386-6191.

DUPLEX LOTS WANTED
Prefer Capital Regional District, Peninsula and City. Any quantity.
KEN MANN 598-5144
T. L. Mann & Associates Ltd.

.525 ACRE LOT, CLOSE TO SIDney with well. Site will offer good sea, island and mountain views. Asking $29,900.

½ acre lot in DEEP COVE, some sea view, well drilled, ready to build on $26,900.
655-5584 Ted Phillips 656-5337
BLOCK BROS. REALTY LTD.

EXCEPTIONAL BUILDING LOT
65 FOOT WIDE. Lovely treed setting. Build now and live better later. Only $25,000 full price. BEN GREIG 598-3105 or Castle Properties Ltd., 386-6164.

MAKE AN OFFER
Hard to find 2.4 acres, treed on city water, hydro poles. In Metchosin, amongst custom built homes. It won't last long. Call LARRY QUAGLIOTTI 477-7988 or FREDDY STARKE 479-3866. Castle Properties 386-6164.

2-LEVEL, CLEARED BUILDING lots, 1610, 1616 Agnew St., Gordon Head location. Newly developed cul-de-sac. Offers to $26,000 each. Call collect or write Norman L. Scott 112-987-2402 or 998-1175.
MITTEN REALTY LTD.
139 W. 16th St. North Vancouver

ROCKLAND AVE.
Two large lots ready for building, located on quiet cul-de-sac. A rare opportunity to build in this prestige area. MRS. MARILYN WOODWARD 384-8001 or 477-2722, Royal Trust.

LOTS FOR SALE
Full underground services, 11 lots available in Gordon Head, Sandell Place off Edgelow. From $28,000.
Harry Atkey, 385-6211, eves. 598-1737.

FOR SALE BY OWNER 8.4 acres on the Malahat overlooking Finlayson Arm Inlet and the Island. Beautifully treed but partially cleared for building. $55,000 or offers. 478-0098.

WATERFRONT
Mill Bay — Small lot, ideal for owner builder with imagination — $33,000, terms. Exclusive. Doug MacKillop 384-0308, Frank Beamish Realty 385-5113.

LOTS FOR SALE
Fully serviced sub-division lots in Central Saanich from $24,500.
386-3231 Rick St. Dennis 477-7574
BLOCK BROS. REALTY LTD.

CENTRAL SAANICH
Fully serviced lots, $23,500 to $28,500. See sign on location at 1891 Mt. Newton X Rd. for information phone 652-1739 or 652-1579.

LOT RIGHT HAND SIDE FACING 1271 Hastings. 70x154 — quickly call IRENE DALZIEL 386-6164 or 388-6275, pager No. 566, Castle Properties Ltd.

SAANICHTON
3 lots ready to build on, underground service, $28,500. Phone 652-1579 or 652-1739.

ONLY 3 LOTS LEFT, HIGH quality Gordon Head sub-division. 2 attractive corner lots, 1 extra large treed lot. Asking $28,000-$35,000. 477-5015.

BY OWNER SHAWNIGAN LAKE lot, on paved road, water connected to property, excavated for foundation, also culvert installed, $14,500. 592-9885.

LOT FOR SALE, UNderground service on quiet cul-de-sac off Carey Road. Arlene Developments, 479-2855.

BUILDING LOT
High Quadra, 73x120 approximately, among new homes, $28,500. Otto Leesment, 382-8937.

CORDOVA BAY
Only 4 lots left on Hanover Rd. Prices $27,500 to $29,000. Inquire Monarch Holdings Ltd. 592-0711.

COLWOOD CHOICE LOTS NEAR schools. Daniel Pl.-Metchosin Rd. No duplexes. $25,000. Good terms or will build to suit. 112-338-7325.

VIEW LOTS ON MADRONA IN Deep Cove, approx. ½ acre, $35,000. 656-3463.

10 MILE POINT ½ ACRE LOT, $69,000. Smugglers Cove Rd. 382-1735 or 384-3690.

LARGE BUILDING LOT IN Brentwood, 13,500 sq. ft. close to all amenities. 479-5079.

2.46 acres, SHAWNIGAN DIStrict, take boat or camper as down payment. $23,000. 479-3854.

SECLUDED, EXCLUSIVE, CITY lot, 15,000 sq. ft. $55,000. 598-5659.

TWO LARGE ESQUIMALT LOTS. 477-4674.

271 LOTS FOR SALE

DEAN PARK ESTATES
Totally planned and controlled to protect its special environment and your investment. All one third acre lots priced from $28,000 to $49,000.
Located on the side of the mountain adjoining John Dean Provincial Park and overlooking the Dominion Agricultural Farm with views of the Straits of Georgia, Gulf Island and Mount Baker. Dean Park Estates is Vancouver Island's answer to Vancouver's world famous British Properties — features include complete underground services, own water supply, own sewer system, curbs and well lit streets.
All offers dealt with in a most cooperative manner.
Nearly every lot in this development has at least a glimpse of the sea — over 65 sold.
Entrance close by Panorama Recreation Centre on East Saanich Road — From Pat Bay Highway — Turn off at McTavish.
OPEN DAILY
11 A.M. TO 4 P.M.
SALES OFFICE
656-7041
OR
GEORGE BLACK
382-2426
Pager 2478
ANOTHER QUALITY DEVELOPMENT FROM
Park Pacific

ROYAL OAK — ½ acre lot, flat terraine on a dead end street, on sewer and water. $26,900.
386-3131 Bob Hahn 595-1642, 595-6340
BLOCK BROS. REALTY LTD.

FOR SALE BY OWNER
1.34 acres — 130x455. Mainly clear. Cameron-Taggart Rd., 1.1 miles north from Shawnigan-Mill Bay Rd. Phone 592-4792.

TEAKWOOD RD.
Large building lot approx. 9000 sq. ft. or approx. 60ft.x157 ft. $33,900.00. Call 386-6193 or 384-2197.

½-ACRE LEVEL TREED LOT, Deep Cove area with proven well and southern exposure. $29,500. 652-3836.

SOOKE VILLAGE, CENTRAL, dry, services; commercial, residential. Reasonable. 642-5632, 642-3210 also acreage.

ONLY THREE LOTS LEFT GORdon Head from $29,900. 477-7812.

273 PROPERTY FOR SALE

HIGH HILLSIDE
11,439 sq. ft. of R3-2 zoned City property. Also plans for 10 unit Condominium or rental apartment. $110,000 value.
Joe Manton 382-5211
ROBERTS INVESTMENTS LTD.

WANTED
Subdividable property, 5 to 25 lots, on ALL cash to you. Phone in confidence OLE KNUDSKOV 479-2764 or 386-6164 Castle Properties Ltd.

EXCLUSIVE 2 ACRE PROPERTY, fully serviced, close to Colwood, frontage 630 ft. asking $37,500. 478-5330 evenings.

274 PROPERTY WANTED

WANTED: LOT IN LAKEHILL AREA OR
Gordon Head areas. Must be possible to duplex zone. Call NOREEN LERCH, 382-9191 or 477-5120.

THE PERMANENT
CASH
Builder developer needs raw land, service land or projects at any stage of development; all areas. No projects too large or too small. Quick decisions. Courtesy to all agents. Unicon Homes Ltd. 386-0130.

MINIMUM 70' FRONTAGE NOT north of Elk Lake or West of Prospect Lake. Preferably sewered. Under $30,000. Only the lots complying to these need apply. Todd-Hackett Construction. 384-1101 days, 385-0135 eves.

$ CASH $
For building lots. Quick decisions. Call FREDDY STARKE 479-3866 or LARRY QUAGLIOTTI 479-4647. Castle Properties Ltd.

HAVE LAND OR PROJECT?
We are interested in buying land for subdivisions, site for high, medium or low density, or revenue projects in progress. Phone Kasapi Construction, 386-6191.

WANTED: COLWOOD AREA building lot for private home. 479-7783.

280 ACREAGE FOR SALE AND WANTED

ATTENTION DEVELOPERS
SPECTACULAR MALAHAT OCEAN PROPERTY only 14 miles from Victoria, 110 acres (approx.) of beauty with
GREAT SUBDIVISION POTENTIAL
Asking $2700 per acre.
ALSO 10-ACRE PARCEL
$70,000
MILDRED STAPELLS
384-8075 Pager 506 384-8124
PEMBERTON, HOLMES LTD.
1000 Government Street

ATTENTION DEVELOPERS
HOLDING COMPANIES SPECTACULAR MALAHAT OCEAN PROPERTY only 14 miles from Victoria, 110 acres (approx.) of beauty with GREAT SUBDIVISION POTENTIAL. Asking $2700 per acre. ALSO 10-ACRE PARCEL $70,000.
MILDRED STAPELLS
384-8075 Pager 506 384-8124
PEMBERTON, HOLMES LTD.
1000 Government Street

SECLUDED
Wilderness atmosphere of 54.75 acres only 15 miles by road from city centre. High mountain location with sweeping views across to Olympics. Ideal for retiring executive to build. Running stream and small lake on property. Not in agriculture freeze. 10 ac. min. subdivision. Offers on $140,000.
WAY or FRANCES BROWN, 598-3852, 595-4005, 595-5131, CANADA TRUST, 2252 OAK BAY AVE.

LAND IS SECURE
Land doesn't change. 12-12 acres Heavily treed land with road leading to cleared part of lot. Metchosin $64,900. To view please call: Noreen Lerch, 477-5120 or 382-9191

THE PERMANENT
MAPLE ROAD
In Deep Cove 1 acre level land, approximately 148 ft road frontage. Drilled well. Offers on $37,500.
656-5584 Ben Richardson 656-6958
BLOCK BROS. REALTY LTD.

15½ FIBREGLASS BOAT 1975 50 h.p. Mercury, Roadrunner trailer, canvas top, life jackets, paddles. $2295. 477-8347 after 5:30, weekends anytime.

3.6 ACRES METCHOSIN, HIGH view, area of fine homes, water, perc. field, road in. $38,500. 592-3605. Courtesy to Realtors.

2.14 ACRES, METCHOSIN, WELL treed, partially cleared. Hydro, water, etc. available. $38,000. 474-2759 after 6.

2½-ACRE FARM, 3-BEDROOM home, full basement, 6030 Pat Bay Highway. 652-3673. Asking $88,600.

5.08 ACRES, COWICHAN VALley, road frontage, $31,000. 384-9954 after 6 p.m.

285 UP-ISLAND PROPERTIES

"DUNCAN BUSINESS OPPORTUNITIES"
Equipment Business and Repair Shop — $27,000 plus stock.
Health House — Owner will train — $35,000.
FOR MORE INFORMATION PLEASE PHONE OR WRITE TO: GEORGE NAYLOR, J. H. WITTOME & CO., LIMITED, 68 Station St., Duncan B.C. V9L 1M5 746-6161 or eves. 746-5210.

PRIVATE SALE
Large building lot, Sunrise Beach, Entwhistle Drive off Hammond Bay Road Nanaimo, 477-4703 or 652-1231 for offers.

285 UP-ISLAND PROPERTIES

Country Rancher
Located at Cobble Hill, 1 year old, 1400 sq. ft. custom built home on a lovely flat ½ acre — $58,500.

4½ Good Acres
Located between Mill Bay and Cobble Hill, some seaview. An excellent small holding, with a beautifully renovated 2 B.R. home. Offered at $68,000.

One Good Acre
A view property, with a fine 3 B.R. family home. Prime Duncan location. $59,500.

Just ½ Acre
3 miles West of Duncan, an immaculate property with an immaculate 3 B.R. full basement home. A developed basement provides accommodation for "in-laws". $65,000.
FOR FURTHER DETAILS ON THE ABOVE PROPERTIES, PLEASE PHONE OR WRITE TO: GEORGE NAYLOR, J. H. WHITTOME & CO., LIMITED, 68 Station St., Duncan B.C. V9L 1M5 — 746-6161 or eves. 746-5210.

COBBLE HILL
1800 SQ. FT.
RANCHER
Deluxe 1 yr. old rancher on beautiful ¾ acre cedar treed lot. 3 bedrooms, 1½ baths, sunken L.R. and family area separated by feature brick F.P. opening to both rooms. Quality flooring, shake roof, cedar siding. $64,900. New MLS. Call to view.
EILEEN MARTIN
598-5144 477-7050
T. L. Mann and Associates Ltd.

COBBLE HILL, COMMUTING distance from Victoria, ¾ acre, 1975, three bedrooms, Neonex mobile home, furnished, cedar skirting, sunfire fireplace, cedar garage. $38,000. Evenings and weekends, 743-9609.

293 GULF ISLAND PROPERTIES

SATURNA ISLAND
Approx. 218 ft. (66.49m) waterfront facing Tumbo Channel. Boat ramp started. Cottage and workshop. Electricity and well water. Subdivided. Offers to $75,000. MLS 30053.
Dennis Wagner — 385-3435
P. R. Brown & Sons Ltd.
762 Fort St., Victoria, B.C.
V8W 2N6

SALT SPRING ISLAND
Lovely seaview cottage on cul-de-sac. 2 Bedrooms, all major appliances. $55,900 — terms — cash discount. MLS 30171.
Ron McQuiggan
537-5521 (Days) 537-9220 (Eves.)
Collect
Wall & Redekop Realty
Box 570, Ganges, B.C.

GABRIOLA ISLAND
Must sell, acre lot, sea and pasture view, home site cleared, asking $9950. 383-6985.

OVER ¾ OF AN ACRE ON North Pender's Magic Lake Estates. Lot 24, plan no. 20805, $8,600. Phone 478-7830.

294 MAINLAND AND OUT OF PROVINCE PROPERTIES

SUNNY, WARM, PEACEFUL water access, serviced lot, 114x63, on beautiful Gulf Coast Texas. For more details phone 479-0667.

WHISTLER MOUNTAIN ONEthird acre lot, $27,500. 382-1735 after 5 p.m. or 384-3690.

HOW TO WRITE
A GOOD
CLASSIFIED ACTION AD

1—IT'S BEST to start your ad with the name of the article or service you have to offer. If you have an apartment, room etc for rent, or property for sale start your ad with the location.

2—BE CLEAR. Readers respond more quickly and favorably when given complete, definite information. Always include the price in your advertisement.

3—MAKE IT EASY for the reader-prospect to reach you. Always give your telephone number or your name and address. If you do not have regular hours, state a preferred time for the prospect to get in touch with you.

4—PLAY SAFE. You get the greatest reader attention by using consecutive insertions. A six-day order is best and costs less, and you can, of course stop your ad as soon as you get the results you want. You pay only for the days your ad appeared. Lower yearly rates are available to those who wish to keep their services or products before the public.

5—PLACE YOURSELF in the reader's position and ask yourself what you want to know about your offer. The answer you give will make a good Want Ad.

6—GIVE YOUR PROSPECT every inducement you can with good copy. Classified action ad readers have the money and are already interested in buying the merchandise or service you have to offer; the details and information you give are the most important.

7—TO PLACE YOUR AD, call 386-2121, your direct line number to fast Want Ad action. A courteous, efficient advisor will be glad to help you word and place your order. And remember, Classified Action Ads afford you the most complete coverage. Telephones are open 8:00 a.m. to 6:00 p.m. for you daily, Monday through Friday; 8:00 a.m. to 5:30 p.m. Saturday. Don't allow the reader to speculate.

Handsome Warmth!

7489
by Alice Brooks
Give him a hug—a rich, warm, wonderful hug of a jacket.
Deep collar converts to buttoned hood—a handsome jacket he'll appreciate even more when wintry winds blow! Knit of synthetic worsted. Pattern 7489: Men's Sizes 38-44 included.
Send $1.50 for each pattern — cash cheque or money order. Add 25 cents for each pattern for first-class mailing and handling. Send to: **Alice Brooks, Needlecraft Dept., 60 Progress Ave., Scarborough, Ont. M1P 4P7.** Print plainly pattern number, your name, address.
VALUE packed. 1978 NEEDLECRAFT catalog. Choose from 225 designs, 3 free inside. All crafts, Knit, Crochet. Send 75¢
Easy Gifts 'n' Ornaments...$1.50
Pillow Show-Offs...$1.50
Stuff 'n' Puff Quilts...$1.25
Stitch 'n' Patch Quilts...$1.25
Crochet with Squares...$1.00
Crochet a Wardrobe...$1.00
Nifty Fifty Quilts...$1.00
Ripple Crochet...$1.00
Sew & Knit Book...$1.25
Flower Crochet Book...$1.00
Hairpin Crochet Book...$1.00
Instant Crochet Book...$1.00
Instant Macrame Book...$1.00
Instant Money Book...$1.00
Complete Afghans #14...$1.00
Easy Art of Needlepoint...$1.00
Complete Gift Book...$1.00
12 Prize Afghans #12...75¢
Book of 16 Quilts #1...75¢
Museum Quilt Book #2...75¢
15 Quilts for Today #3...75¢
Book of 16 Jifty Rugs...75¢

No Waist Seam!
Printed Pattern

4781
SIZES
10½-20½
by Anne Adams
Slim, soft lines build up to a diagonal face-framing neckline—lovely focus of flattery across a desk or dinner table. Choose new spring wools, linen.
Printed Pattern 4781: Half Sizes 10½, 12½, 14½, 16½, 18½, 20½. Size 14½ (bust 37) takes 2½ yards 60-inch.
Send $1.50 for each pattern — cash, cheque or money order. Add 25 Cents for each pattern for first-class mail and handling. Send to: **Anne Adams, Pattern Dept., 60 Progress Ave., Scarborough, Ont. M1P 4P7.** Print plainly size, style number, your name, address.
Look prettier on LESS MONEY—send for our NEW SPRING-SUMMER PATTERN CATALOG. See the new soft dresses, blouses, skirts, pantsuits, more. Plus free pattern coupon. Send 75¢
107-Instant Sewing Book..$1.00
106-Instant Fashion Book..$1.00
105-Instant Crochet Book..$1.00
126-Thrifty Flower Book...$1.50

Deaths and funerals

305 DEATHS and FUNERALS

ALEXANDER — Mrs. Nellie, on January 31, 1978, in Mission, B.C., in her 96th year, she is survived by her husband, Frank, 7525 Sharpe Street, Mission, B.C.; two sons, Kenneth of Mission and George of Shawnigan Lake; five grandchildren and eight great-grandchildren. No flowers by request but donations may be sent to Mission Hospital Auxiliary Memorial Fund, P.O. Box 484 Hatzic.
A Memorial Service will be held in St. John's Church, 1611 Quadra Street, at 2:00 p.m. on Monday, February 6, The Reverend Christopher Lonsdale, Cremation.

BUTTON—Suddenly in North Vancouver, B.C., on February 1st, 1978, Mr. Arthur Alfred Button, aged 58 years, born in Winnipeg, Manitoba, and a resident of Victoria for many years, late residence, 2029 Cedar Hill Cross Rd. He leaves his loving wife, Phyllis, at home; sisters, Florence Jane, Victoria, B.C., Pearl Rowland and Sadie Moore, Yarrow, B.C. and Patricia Wrigley, Victoria, B.C.; nieces, Shirley, Cheryl, Gloria, Bev, Shawn, Janis, Kathy, Sharon and Maureen, and his nephews, Hugh, Barry, Robert, Patrick, Kenneth, James, Bobby, Michael and Brian. Predeceased by his brother, Frederick Button. Mr. Button was the manager, Victoria Branch of Wesco, Westinghouse Sales & Distribution Company; a member of the Victoria Electric Club; the Capital City Yacht Club; the Illuminating Engineers Society; the Victoria Short Wave Club, and a former member of Victoria-Columbia Lodge No. 1, A.F. & A.M., B.C.R.
Service in the Sands Mortuary Limited, "Memorial Chapel of Chimes" on Monday, February 6th, 1978, at 2:00. Cremation. Flowers gratefully declined. Those so desiring may contribute to the B.C. Heart Foundation, 1008 Blanshard St., Victoria, B.C.
SANDS — VICTORIA

CHRISTISON — Passed away in Victoria, B.C. on Tuesday, January 31, 1978, Mr. Robert L. Christison of 4538 Scarborough Rd., aged 58 years, born in Regina, Sask. and a resident of Victoria since 1946. He leaves his wife Elsie; 3 sons, Jay in The Hague, Holland, Ian and daughter-in-law Jeannie in Saanichton and Sandy at home; 2 sisters, Mrs. Jean Sturken of Alta., California and Mrs. Betty Johnson of Don Mills, Ontario; 1 brother, Vic of Victoria.
Funeral service in McCall Bros. Chapel, Johnson and Vancouver Sts. on Friday, Feb. 3 at 4:15 p.m. with the Rev. Gilbert Smith officiating. (Flowers gratefully declined.)

COLE—In Victoria on January 30, 1978, at the Gorge Road Hospital, Percy John Shanks Cole, aged 94 years and late of No. 201—967 Collinson St. Mr. Cole was born in England and had resided in Victoria since 1948. Survived by his son, Francis George of Prince George, B.C.
Private cremation on Friday, February 3rd. CUNNINGHAM FUNERAL CHAPEL in charge of arrangements.

HAMMETT — Passed away in Victoria, B.C. on Monday, January 30, 1978, Mrs. Annie Munro Hamm

NOTICE TO CREDITORS
In the matter of the Estate of Kate Cumberbirch, late of the City of Victoria, British Columbia.

CREDITORS and others having claims against the above estate are required to send full particulars of such claims to Canada Trust Company, 650 View Street, P.O. Box 400, Victoria, British Columbia, on or before the 4th day of March, 1978, after which date the estate's assets will be distributed, having regard only to claims of which the Executors shall then have received notice.

CANADA TRUST COMPANY
Executor
By its Solicitors:
RANDALL, MEYER, POLLARD & FULLER

IN THE MATTER OF THE BANKRUPTCY OF REUBEN RUNGAN NAIKER
Formerly operating as Thetis Heights Community Store

NOTICE is hereby given that Reuben Rungan Naiker, of Victoria, British Columbia, filed an assignment on the 20th day of January, 1978, and that the first meeting of creditors will be held on the 14th day of February, 1978, at the hour of 2:00 o'clock in the afternoon at Room 217 (Board Room), Customs Building, 816 Government Street, Victoria, in the Province of British Columbia.

DATED at Victoria, B.C., this 30th day of January, 1978.

R. W. Denson
Trustee
P.O. Box 962
Victoria, B.C. V8W 2R9

B.C. Housing Management Commission

Sealed tenders will be received by the undersigned until 4:00 p.m. Friday, February 10, 1978 for oil delivery at two locations. Contract for approx. 50,000 gal. will run from March 1/78 to February 28/79. Further information may be obtained at the BCHMC office, No. 201-3440 Douglas Street, phone 382-6127. The lowest or any tender not necessarily accepted. A. G. Stirrett, Maintenance Supervisor, Vancouver Island.

NOTICE TO CREDITORS AND OTHERS
IN THE MATTER OF THE ESTATE OF JOHN PATRICK SEARLE, deceased, formerly of 201-1009 Fairfield Road, Victoria, in the Province of British Columbia.

NOTICE IS HEREBY GIVEN that creditors and others having claims against the Estate of the above deceased are hereby required to send them to the undersigned Executor at 737 Fort Street, Victoria, B.C., on or before the 24th day of February, 1978, after which date the Executor will distribute the assets of the said deceased amongst the parties entitled thereto, having regard only to the claims of which it then has notice.

YORKSHIRE TRUST COMPANY,
Executor.
By GEORGE EASDON,
Solicitor,
Victoria, B.C.

NOTICE TO CREDITORS
IN THE MATTER OF THE ESTATE OF GEORGE HENRY NEWBERRY, DECEASED, LATE OF 397 FRASER STREET, VICTORIA, BRITISH COLUMBIA.

NOTICE IS HEREBY GIVEN that creditors and others having any claims against the Estate of the above named deceased are required to send particulars of the same to the undersigned Executors in care of Messrs. Kirchner & Patterson, Barristers and Solicitors, 540-1070 Douglas Street, Victoria, British Columbia, on or before the 3rd day of March, AD 1978 after which date the assets of the said Estate will be distributed having regard only to such claims of which the said Executors shall then have had notice.

DATED at Victoria, British Columbia this 25th day of January, AD 1978.

SADIE NEWBERRY and MAURICE GEORGE NEWBERRY,
Executors.
By Their Solicitors,
Messrs. Kirchner & Patterson.

NOTICE TO CREDITORS AND OTHERS
In the matter of the Estate of LOUIS HENRI HOLKER, also known as Louis Henry Pellegrin, businessman, of 2536 Killarney Place, Victoria, B.C., who died on December 17, 1977.

TAKE NOTICE that all persons who have any claims against the estate of the above-named deceased are required to send written particulars thereof to the undermentioned Executors in care of the Canada Trust Company at 650 View Street, Victoria, British Columbia, V8W 2N9, not later than 21 days after the date of publication of this advertisement, failing which the estate will be distributed amongst the parties entitled thereto, having regard only to the claims of which the Executors have knowledge. All persons indebted to the deceased are required to pay their debts forthwith to the said Canada Trust Company.

June Elizabeth Holker,
The Canada Trust Company, and
Jakob Stephanus de Villiers,
EXECUTORS

BAILIFFS SALE

Victoria Bailiffs Ltd. is offering FOR SALE ON AN AS IS WHERE IS BASIS:

One (1) 1973 Scamper 220 Trailer
Ser.: T11273
1968 Buick
Ser.: 49487 8H9111 35
1974 Ford F250 Pick-Up Truck ¾-ton
Ser.: F 254 RU 467 24
1974 Mercury Cougar (Dark Green)
Ser.: 4A 93S 564 802
GMC ½-ton truck
Ser.: TCL 146 151 9796

Units may be viewed at 1618 Store St., Victoria, between 9 a.m. and 5 p.m. Monday to Friday.

Parties interested should contact Victoria Bailiffs Ltd., 382-9163. Offers may be delivered to 836 Devonshire Rd. or mailed to P.O. Box 5035, Postal Station B, Victoria.

Closing Date: February 10, 1978.

ALL OR ANY OFFERS NOT NECESSSARILY ACCEPTED.

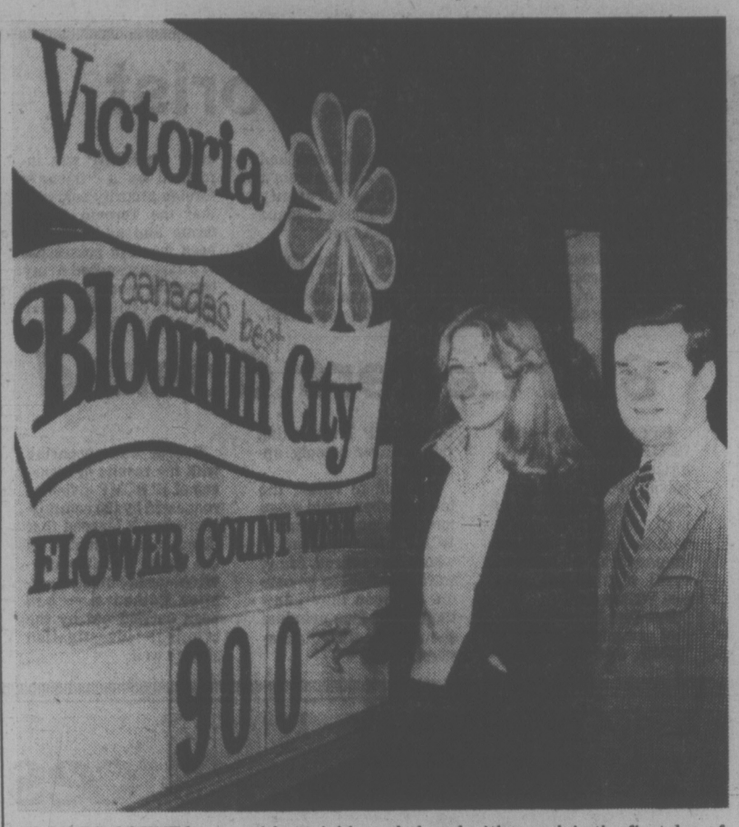

FLOWER COUNT began with a trickle and closed with a rush in the first day of totalling outdoor blossoms and blooms. Count of 900 shown on Flowermometer by Denise Bishop of Eaton's and Victoria Chamber of Commerce president John Ansell was as of 9:30 a.m. but by 11 a.m. the total had gone over 300,000. (Photo by John McKay.

Monitoring Agency A Snoop: Williams

VANCOUVER (CP) — Allan Williams, British Columbia labor minister, sent a telegram to Ottawa Wednesday re-affirming B.C.'s objections to setting up a national monitoring agency after wage and price controls are removed April 14.

Williams said in an interview the proposed idea has failed to gain acceptance at meetings of either the provincial labor or finance ministers with their federal counterparts.

He said at a recent meeting of provincial labor ministers with federal labor minister John Munro in Quebec City, Ottawa proposes a data-collecting agency with a larger capability than the federal anti-inflation board to monitor labor agreements and prices.

The agency would have no regulatory powers, Williams said, and would merely issue public criticism of groups which exceed acceptable levels.

He said the provinces have several concerns:

—The agency would cut into provincial jurisdictions, particularly labor;

—The type of moral persuasion proposed by Ottawa would intrude into the free collective bargaining system;

—If the agency started developing targets or indicators, they would become the "floor" from where bargaining would begin;

—The increased data collection system would amount to "just another big snoop by government into the affairs of the private sector;"

—Armed only with powers of persuasion; the agency would quickly lose its credibility and become known as an "AIB without authority, and useless."

Following the Quebec City meeting Jan. 23 and 24, the deputy labor ministers of the four western provinces met to see if they could find ways to improve Ottawa's monitoring concept. Williams said the deputies could not come up with any improvement and, as a result, each western labor-minister agreed to send a telegram to Ottawa giving reasons for rejection.

Williams said his wire reiterated the conclusion of the Quebec City meetings that "the basic principle of the monitoring agency is wrong."

Williams also said B.C. doesn't feel that finding answers to economic problems can be limited to wages and prices.

"The factors that are involved are much broader," said Williams, citing the impact of government spending and taxation.

The latter two factors "are apparently being ignored," Williams said, "and to ignore them won't give the agency any credibility."

Seniors' Project Approved

The government has approved in principle a $1 million grant to a Vernon pensioners group building a six-story, 112-unit senior citizens housing project.

The $3 million project was started last summer. As well as construction costs, the province and Central Mortgage and Housing will share subsidies to keep rents down.

The highrise contains 75 bachelor units, 30 one-bedroom suites and seven wheelchair suites.

START HOSPITAL - LABOR

Delegates to the Victoria Labor Council voted unanimously Wednesday night to pressure Health Minister Bob McClelland for an immediate start on the Helmcken Road Hospital.

The move was initiated by John Schibli, the council's second vice-president, who included in his motion a strong condemnation of municipal officials for "blocking" construction.

"People are fed up with the political manoeuvring that goes on at the municipal level," he said.

Schibli, secretary of the Vancouver Island Building and Construction Trades Council, said Victoria has the worst hospital facilities of any comparable-sized city.

He said now is an economically opportune time to put out tenders for the hospital because contractors are scrambling for business and bids on projects are low and often at cost.

The go-ahead for the project would also help the unemployment problem among Vancouver Island construction workers, now estimated to be up to the 40-per-cent level, Schibli said.

On another matter, the council also agreed to protest Ottawa's decision to impose a 30-per-cent import duty on wide-flange steel beams.

Secretary Larry Ryan won approval for a suggestion that a letter to Ottawa ask the government to lift the duty, review east-west freight rates and ask for a feasibility study into establishing a steel mill in B.C.

Ryan said the import duty will adversely affect the provincial economy, particularly the shipyard industry.

YULE SEALS NET $650,000

VANCOUVER (CP) — The 1977 British Columbia Christmas Seals campaign raised $650,000, Ken Dobell, president of the B.C. Tuberculosis-Christmas Seals Society, said Tuesday.

He said the sum—$50,000 more than the announced target—is the largest ever collected in the 55-year history of the campaign in B.C.

Dobell said $200,000 in Christmas Seals funds were recently granted to the pulmonary research laboratory at St. Paul's Hospital here to accelerate studies of TB and other lung disorders.

DEEPSEA SHIPS

Houston Passage — Tyrol.
Plumper Sound — Assomatos.
Crofton — Everjust, Emma Johanna.
Nanaimo — Key Glory.
Duncan Bay — Besseggen.

Ouellet to Review Housing Aid Curbs

EDMONTON (CP) — Provincial housing ministers and Andre Ouellet, federal urban affairs minister, agreed Wednesday to investigate a financial scheme expected to give the provinces more autonomy in spending federal money on housing initiatives.

The proposal, a global funding plan advanced by Ouellet after he rejected a request from the provinces for unconditional grants, would ostensibly allow each province flexibility in determining local priorities for spending.

The only tangible result of the three-day ministers conference was formation of a committee mandated to look into the proposed grant scheme and other housing programs shared by Ottawa and the provinces.

"The views of the provinces, in substance, are in close accord with Ottawa," Ouellet told a news conference after the meeting. "The desire to disentangle federal-provincial programs is genuine."

Ouellet was in Edmonton only for the conference's final day. On Monday and Tuesday, the provincial ministers hammered out policy proposals to present the federal minister.

They asked Ouellet that Ottawa institute a block funding system for housing initiative grants, with no federal strings controlling the money's allocations. A prime consideration was the possibility of shifting the money within provincial budgets to areas of greater need.

But Ouellet told reporters the federal government was not willing to step into a scheme that would leave Ottawa with no control over money directed to the provinces. He wanted guarantees that the funds would go toward housing programs.

After meeting with the provinces Wednesday morning, Ouellet indicated that they readily accepted his counter-proposal.

"The provinces have clearly realized the federal government cannot give a blank cheque to the provinces," he said.

LUNDS
926 FORT ST.
AUCTION
FRIDAY 1:30 P.M.
SMALL GREEN LOVESEAT AND 2 CHAIRS
CHESTERFIELD STES.
DRESSERS
VACUUMS
CAMEL BACK TRUNKS
QUEBEC HEATER
AUTOMATIC WASHERS
LAWN MOWERS
BICYCLES
KITCHEN CABINETS
VIEW TIMES TODAY AND FRIDAY MORNING
LUNDS AUCTIONEERS & APPRAISERS PHONE 386-3308

KILSHAWS
1115 FORT ST.
AUCTION
FRIDAY, 7 P.M.
Chester Stes.
Color T.V.
Loveseats
OAK & PINE D/R STES.
Queen Size Hide-a-Bed
China Cabinets
Twin Beds
MALCOLM B/R STE.
Wal. & Maple Dinettes
Sarouk Carpets
Appliances
China — Glassware
Over 300 lots on display daily at
KILSHAWS AUCTIONEERS LTD.
384-6441

Special Offer
FOR PRIVATE PARTY CLASSIFIED ADVERTISERS
Use this handy coupon to place your Classified Advertisement and save money.

Name .....
Address .....
Phone No. .....
Signature .....
No. of Insertions ..... Amount Enclosed $ .....

FILL OUT AND MAIL TO
SPECIAL OFFER
Victoria Press
P.O. Box 300,
Victoria, B.C.
V8W 2N4.
OR,
DELIVER IN PERSON TO
2621 Douglas St.,
Victoria, B.C.

Your ad will run as soon as possible upon receipt of this coupon and payment, or please specify consecutive dates

Classification Number ..... 10 WORDS MINIMUM

10 Words for 1 insertion in The Daily Colonist and Victoria Times: $1.00
10¢ for each additional word
10 Words for 3 insertions in The Daily Colonist and Victoria Times: $2.50
25¢ for each additional word
10 Words for 6 insertions in The Daily Colonist and Victoria Times: $4.00
40¢ for each additional word
Victoria Press Box Charge $3.00 per month.
☐ Replies to be mailed. ☐ Replies to be held for pickup.

All ads must be written in regular classified style, and run on consecutive days.

All real estate, mobile home, rental and business advertising is considered to be commercial advertising and will not qualify for this special offer.

SEND CHEQUE or MONEY ORDER
— NO REFUNDS —

THE DAILY COLONIST AND VICTORIA TIMES

NOTICE OF APPLICATION FOR CHANGE OF NAME

NOTICE is hereby given that an application will be made to the Director of Vital Statistics for a change of name, pursuant to the provisions of the "Change of Name Act," by me: Dorothy Margaret Smith, of 1531 McRae Avenue, Victoria, in the Province of British Columbia, as follows: To change my name from Dorothy Margaret Smith to Margaret Dorothy Smith.

Dated this 18th day of January, A.D. 1978.

Margaret D. Smith.

NOTICE OF APPLICATION FOR CHANGE OF NAME

NOTICE is hereby given that an application will be made to the Director of Vital Statistics for a change of name, pursuant to the provisions of the "Change of Name Act," by me: William Nicholas Porfun of No. 2 - 2330 Harbour Road, in Town of Sidney, in the Province of British Columbia, as follows: To change my name from William Nicholas Porfun, known as William Nickolas Granoukos to William Nickolas Granoukos. My wife's name from Betty Jane Porfun, known as Betty Jane Granoukos to Betty Jane Granoukos.

Dated this 26th day of January, A.D. 1978.

John Porfun

NOTICE OF APPLICATION FOR CHANGE OF NAME

NOTICE is hereby given that an application will be made to the Director of Vital Statistics for a change of name, pursuant to the provisions of the "Change of Name Act," by me: Randy Clarke Fleming of Apt. 4 - 1010 Empress Avenue in Victoria, in the Province of British Columbia, as follows: To change my name from Randy Clarke Fleming to Randy Flem-Ath. My wife's name from Rosemary Ann Fleming to Rosemary Ann Flem-Ath.

Dated this 19th day of January, A.D. 1978.

Randy Clarke Fleming

NOTICE TO CREDITORS

In the matter of the estate of Sigurd Sandergaard, late of Victoria, in the Province of British Columbia, Retired, deceased.

All claims against the above estate, duly verified by Statutory Declaration and with particulars and valuation of security held, if any, must be sent to the undersigned before the 15th day of February, A.D. 1978.

CO-OPERATIVE TRUST COMPANY OF CANADA
333-4th Avenue North
Saskatoon, Saskatchewan
Executors

SQUATTING SWAMI-STYLE outdoors is something that John Ada-Vegas of 1251 Pandora isn't likely to do in today's wet and snow, but on a recent sunny day he drew attention of passersby as he played his flute. For a bandstand he used the lawns of the Douglas Building on Government Street. (Irving Strickland photo.)

Phone Firm Confused

VANCOUVER (CP) — John Bryson, a man who started marketing telephones here two weeks ago, says he is willing to go to court to prove his right to connect the phones to British Columbia Telephone Co. Lines.

But the telephone company says Bryson is contravening regulations set out by the Canadian Radio-television and Telecommunications Commission and both B.C. Tel and CRTC officials say they are still uncertain exactly what Bryson is doing and would appreciate a letter from him explaining what is going on.

Bryson, who worked seven years as an installer-repairman for B.C. Tel, is the head of Tell-A-Phone Systems Inc., which operates out of a small office here.

He said he has "no intention of explaining myself," pointing to a court case in eastern Canada in which a judge ruled that a telephone subscriber is virtually free to do anything he wants with terminal telephone equipment on his own premises.

"I don't foresee myself paying for the use of B.C. Tel's network unless I have to," he said.

He said "the situation is pretty potent. We're afraid the company could disconnect the lines...We're hoping they will cooperate."

"The company may not like that we're taking over a part of their business, but we could complement each other."

Peter Baines, superintendent of public inquiries for the CRTC in Ottawa, said the CRTC's Vancouver office is investigating the matter following an inquiry from one of Bryson's clients, who is interested in the self-owned phone system.

Keith Matthews, public relations officer for B.C. Tel, said Bryson has presented a "test case." Matthews said the issue must be settled by the CRTC.

Major Oil Discoveries Announced by Alberta

CALGARY (CP) — Two significant oil discoveries, the first in Alberta since the late 1960s, were announced Wednesday in the West Pembina area of Alberta.

The last major oil discovery in Alberta was made in 1967 at Zama Lake in northwestern Alberta. In 1965, the Rainbow Lake field, just south of Zama Lake, was discovered.

Harold Haynes, chairman of Standard Oil Co. of California, and A. B. Bristow, president of Chevron Standard Ltd., announced Wednesday that Chevron Standard had six discovery wells in the West Pembina field, about 160 kilometres southwest of Edmonton.

Chevron Standard is a subsidiary of Standard Oil of California.

In a news release, they said the discovery well had been in an isolated pinnacle reef in the upper devonian shale basin.

They said the discovery well began production Oct. 19 and by Jan. 16 had produced more than 100,000 barrels of oil.

Details of the discovery well will be released Monday by the energy resources conservation board but information on the other wells will be released throughout the year.

Later Wednesday, Pacific Petroleum Ltd. announced its Pacific Amoco Brazr well flowed light-gravity oil from the devonian-nisku formation during extended production tests.

Pacific is the operator of the well in which it and Amoco Canada Petroleum Co. Ltd. each hold a 50-per-cent interest.

In a news release, Pacific said technical data wouldnot be released at this time, a provision permitted under Alberta government regulations to protect ability to bid competitively on future Crown land sales for oil and natural gas leases and licences.

Pacific said its well is located eight kilometres northwest of a natural gas well that blew out of control Dec. 6 near Drayton Valley.

That well, a gas discovery well, released oisonous hydrogen sulphide into the atmosphere. It caught fire Dec. 24 and was not capped until Jan. 2.

Last September, Alberta Energy Minister Don Getty said a major conventional oil field had been discovered in the province but refused to say who made the discovery or its location.

"There has been some very interesting and significant oil exploration done within the province that leads me to believe that there are major reservoirs still available to be found and developed," he said.

After his comments, oil industry sources recalled Chevron's announcement last April about a "significant discovery" a few miles west of the 20-year-old Pembina field.

Canada Plans Tests On Israeli Oranges

HALIFAX (CP) — A shipment of Jaffa oranges en route to Halifax from Israel will be inspected by the federal health protection branch here if there is any chance they are contaminated by mercury, Ralph McKelvie, chief of inspection for the branch, said today.

McKelvie said the branch will first check into the matter in western Europe where an alert was issued Wednesday after five Dutch children became ill from eating mercury-contaminated oranges.

The first shipment of Jaffa oranges to Canada since 1976 is due here in mid-February.

Other contaminated oranges were discovered in West Germany and tests of Israeli oranges were ordered in Britain, Belgium, Switzerland, Norway and Finland.

Sadat Taking Plea to World

CAIRO (AP) — President Anwar Sadat left today on an eight-country tour which will include crucial talks concerning the future of the Middle East.

Meetings in the United States with President Carter later this week are expected to see Sadat ask Carter to put pressure on Israel for concessions on the issues of withdrawal from occupied Arab territory and Palestinian self-determination.

One Egyptian source said it "was time for the United States to do something. President Carter can't sit on the fence any longer."

But Western sources in Cairo said no dramatic breakthrough could be expected from the weekend meeting at Camp David. They said Carter invited Sadat to Washington to get a better idea of what the Egyptian leader expects to happen next.

Sadat was due in Washington on Friday afternoon, after an overnight stop in Rabat to visit with King Hassan of Morocco, a supporter of his campaign for peace with Israel.

Sadat's departure was preceded by another suspension of the Cairo negotiations between the Israeli and Egyptian defence ministers on proposals for Israel's withdrawal from the Sinai.

Talks resumed Wednesday, recessed before Sadat's departure, and there was no indication when they would resume again. It was apparent Israel was still insisting Jewish settlements established in Sinai must remain and Egypt was insisting they must be dismantled.

Sadat met Wednesday with Alfred Atherton, assistant U.S. state secretary and an Egyptian spokesman said they had "a broad review of the full range of issues" to be discussed at Camp David.

capital scene

Queen City Chapter No. 5 OES, SOS Club Valentine tea Saturday, Feb. 4, 2-4 p.m., 3281 Harriet.

Independent Order of Foresters installation of officers Saturday, Feb. 4, 8 p.m., followed by a dance at 9. Phone 479-7425 for tickets.

Grace MacInnis NDP Club rummage sale Saturday, Feb. 4, 10 a.m., 1018 Blanshard.

Soroptimist International of Greater Victoria is starting Venture Club, a service club for young working women. A meeting will be held Tuesday, Feb. 14, 7:30 p.m., at the Garth Homer Achievement Centre, 813 Darwin. Phone 385-3488 for further information.

Canadian Authors' Association fiction workshop Saturday, Feb. 4, 2 p.m., meet at Eaton's Government Street entrance.

New-to-You Boutique first sale of the year Saturday, Feb. 4, 10 a.m.-noon, 600 Richmond.

Eighth Arbutus Venturer Company will hold a car wash Saturday, Feb. 4, 9 a.m.-4 p.m., Maverick Market parking lot, Head and Esquimalt.

Quakers will sponsor a dialogue on disarmament Saturday, Feb. 4, 7:30 p.m., at Sacred Heart Church and Sunday, Feb. 5, 8:30 p.m., at Metropolitan United Church. Murray Thomson, former CUSO head, will speak about Project Ploughshares and the upcoming UN disarmament session.

Island Saw Co.
617 Chatham Street 385-5500

DISTRICT OF SAANICH

NOTICE

FLUSHING OF HYDRANTS

Flushing of hydrants will be carried out in various areas of the municipality between January 16th and February 3, 1978. As some discoloration of water can be expected, commercial establishments, such as Laundromats, and Beauty Salons, can receive advance warning of the dates of flushing by contacting Mr. H. Hemus, Waterworks Superintendent — 386-2241 Local 295.

C. T. WARREN,
Municipal Engineer

OAK BAY GORDON HEAD RESIDENTS

Graham Ross-Smith
Speaks Out

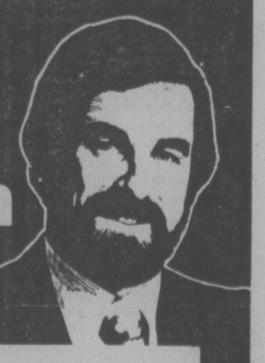

TOMORROW NIGHT
Channel 10 7:30 P.M. Friday, February 3, 1978.

Graham Ross-Smith is the only Candidate in the Oak Bay by-election who can make your vote count for better Government in B.C.

For further information contact Graham Ross-Smith Campaign Headquarters. 2249 Oak Bay Avenue 595-6033

THE NEW #1

LAST WEEK'S BEST SELLING ALBUM IS THIS WEEK'S BEST ALBUM VALUE

Your purchase is like a vote, and each week THE TEN most popular albums carry the city's lowest advertised price. Show us a lower advertised price, and we'll change ours. Really.

the ten

YOU MAKE THEM HITS. WE'LL GUARANTEE THE CITY'S LOWEST ADVERTISED PRICE.

1	KISS Alive II Double Album	Polydor	6.99
2	ROD STEWART Foot Loose & Fancy Free	Warner	4.29
3	LINDA RONSTADT Simple Dreams	Warner	4.29
4	JACKSON BROWN Running On Empty	Warner	4.29
5	STEELEY DAN Aja	GRT	3.99
6	E.L.O. Out of the Blue	RCA	6.99
7	ERIC CLAPTON Slow Hand	Polydor	3.98
8	SATURDAY NIGHT FEVER Movie Soundtrack	Polydor	6.99
9	JAMES TAYLOR J.T.	CBS	4.98
10	BOB WELCH French Kiss	Capitol	3.99

LIMITED QUANTITIES ON SOME ITEMS. NO DEALERS OR AGENTS.
PRICES IN EFFECT THIS WEEKEND ONLY. PRICES SUBJECT TO CHANGE WITHOUT NOTICE.

HITS FROM GRT

THE STORY OF STAR WARS From the Original Soundtrack 4.99

STAR WARS Movie Soundtrack DOUBLE ALBUM 5.49

DAN HILL Longer Fuse including Sometimes When We Touch 3.99

PRISM First Time Around including Spaceship Superstar 3.99

HITS FROM POLYDOR

FOR 3.99 EACH

ERIC CLAPTON No Reason To Cry including Beautiful Thing/Black Summer Rain

ERIC CLAPTON 461 Ocean Boulevard

ERIC CLAPTON Slow Hand including Cocaine/Lay Down Sally

VILLAGE PEOPLE including You've Got Me/Everybody Is A Star

BEE GEES Children of the World including You Should Be Dancing/Boogie Child

BEE GEES Main Course including Nights On Broadway/Jive Talkin'

JEAN MICHAEL JARRE Oxygene

DOUBLE ALBUMS for 6.99 each

KISS Live Performance DOUBLE ALBUM including 'Rockin' in the USA (Anyway You Want It

BEE GEES Saturday Night Fever DOUBLE ALBUM including Staying Alive/Night Fever

BEE GEES Here At Last Live DOUBLE ALBUM including Massachusetts/I Started A Joke

HIT US FOR THESE

While quantities last, Millers can offer these "end-of-shipment" items at super values. Limited quantities, with many more demonstrator and one-of-a-kind bargains. Check the many unadvertised specials this weekend.

45 WATTS PER CHANNEL
Superb tonal quality for your music.

$199 PIONEER SA-7500II Stereo Amplifier

BUILT-IN DOLBY
Helps keep tape hiss virtually inaudible.

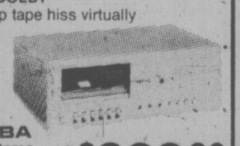

TOSHIBA PC-3060 Stereo Cassette Tape Deck $229.93

19" COLOR
See the full Sony range on Millers TV walls.

SONY Trinitron Plus Color TV (KV 1920D) $669

BOOKSHELF SIZE
But consistent with the biggest Infinity makes.
$199 each

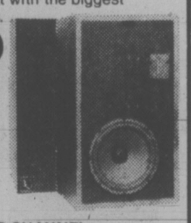

INFINITY Qa Stereo Loudspeakers

40 WATTS PER CHANNEL
Dynamic, powerful reproduction. Super smooth bass.

$199 TOSHIBA SB-320

HIGH FIDELITY CASSETTE TAPE
90 minute recording time.

SONY C-90HF Cassette Tape $2.39

BETAMAX DECK
It's the TV Recording Deck with all the features.

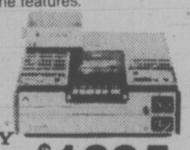

SONY Betamax SL-8200 $1295

AM/FM STEREO RECEIVER
20 Watts per channel and super FM sensitivity.

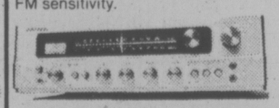

UNITRON S880 Stereo Receiver $269

REEL-TO-REEL TAPE
Sony quality in an 1800' length professional tape.

SONY PR-150-7 Recording Tape $4.99

Millers #1 MUSIC

726 Yates Mall
Open till 9 Friday
388-6295

VANCOUVER • VICTORIA • EDMONTON • CALGARY

5 YEAR GUARANTEE
All stereo systems are guaranteed for 5 years, parts & labour, except for the stylus (which should be checked annually and replaced when necessary).
SPEAKER EXCHANGE
Generous trade-ins when you upgrade your system with better speakers.
CARTRIDGE REBATE
Bring us your old magnetic cartridge and we'll give you $25 off the marked price of a new Ortofon cartridge.
RAINCHECKS
When we're out of stock on any advertised stereo component, you receive a Raincheck allowing you to buy the item later at the sale price providing we can find it within seven days.
FINANCING
Charges, Master Charge, Chargeways and complete financing are available.

SHOP BY MAIL
HOW TO ORDER
Circle items you want in this ad. Mail the ad back to us. Simple.
ADD 75c PER ITEM
It pays for postage and handling. (B.C. residents add 7% sales tax.)
THEN DO THIS
Send cheque or money-order, including your name, address and phone number to:
MILLERS MAIL ORDER
782 Granville Mall, Vancouver V6Z 1J5
CHARGE CARDS
To use your Charge or Master Charge, give us your card number, expiry date and your signature.

FINAL

TORONTO MARKET TRADING

In addition to Canadian Press stock reports, bond and mutual fund prices, market quotations also are supplied by the following firms or agencies: Investment Dealers' Association of Canada, Richardson Securities, Royal Bank of Canada, Pemberton Securities, A. E. Ames & Co., Annett Mackay Ltd., Bongard Leslie & Co. Ltd., Midland Doherty Ltd. and Vancouver Stock Exchange.

TORONTO CLOSING STOCKS
Distributed by CP
Toronto Stock Exchange - Feb. 2

Complete tabulation of Thursday transactions. Quotations in cents unless marked $. z - Odd lot, xd - Ex-dividend, xr - Ex-rights, xw - Ex-warrants. Net change is from previous board-lot closing sale.

Stock	Sales	High	Low	Close	Ch'ge
A and B					
Abitibi	53055	$11	10⅞	10⅞	
Abitbi 7½p	1100	$47½	47¼	47½	+ ½
Abitbi 10	z40	$54	54	54	
Acklands	100	$11	11	11	
Acklnd 2p	100	$12	12	12	
Adanac M	1100	.63	.63	.63	
Advocate	700	310	305	305	- 20
Afton Min	200	$6¼	6¼	6¼	+ ⅛
Agnico E	4200	$5½	5⅜	5½	+ ⅛
Agra Ind A	700	$5⅝	5½	5⅝	
Ahed M	500	130	130	130	- 5
Akaitcho	3000	121	121	121	
Albany	17000	73	66	66	- 7
Alt Energy	12420	$16¾	16½	16¾	+ ¼
Alta Gas A	24287	$15¼	15	15	- ⅜
Alta G E p	200	$26¼	26½	26½	
Alta G F	250	$27⅞	27½	27½	- ½
Alta G 9.76	420	$28½	28¼	28½	+ ¼
Alcan	12564	$26⅞	26¼	26⅝	- ⅛
Algoma St	7745	$16	15¼	15⅝	+ ⅜
AStel p	975	$26¼	25⅞	26¼	+ ½
Algon pr	z40	$5	5	5	
Allarco Dv	2150	$17¾	17½	17⅝	
Alliance B	500	375	375	375	
Alminex	912	$11	11	11	
Am Bonza	72265	$43	40	40¾	
A Eagle	110700	400	365	365	- 20
A Led	293233	44	38	38½	+ 1
Andres W	500	$11⅛	11	11⅛	+ ⅛
Ang CT 4½	z5	$29	29	29	
Ang CT 315	z50	$38½	38½	38½	
Ang U Dev	3500	65	63	63	- 2
Aquitaine	800	$16⅛	16⅛	16⅛	- ⅛
Argosy	500	15	15	15	- 2
Asamera	8300	$10⅛	9⅞	10	+ ¼
Asbestos	600	40	39¾	40	
Ashland C	5015	$17¼	16⅞	16⅞	- ¼
Atco A	1400	$13½	13	13	- ¼
BC Sugar A	600	$28½	28⅜	28½	+ ¼
BP Can	8295	$15⅞	15¼	15¼	- ⅜
Banister C	200	$11⅛	11⅛	11⅛	- ⅛
Bank Mtl	12619	$17⅝	17½	17⅝	
Bank N S	8960	$18¾	18⅝	18¾	+ ⅛
Bankeno	1200	232	232	232	+ 2
B Cdn Nat	z50	$14⅞	14⅞	14⅞	
Barex	500	12	12	12	
Bathrst p	200	$11½	11½	11½	
Baton B	1000	$10	10	10	
Beavr E A	200	$6¼	6¼	6¼	- ⅛
Bell Canad	24319	$52⅞	52⅝	52⅞	+ ¼
Bell A pr	z15	$52¼	52¼	52¼	
Bell B pr	z25	$52⅝	52⅝	52⅝	
Bell C pr	150	$30⅛	30⅛	30⅛	+ ⅛
Bell D pr	80275	$53¾	53¼	53½	+ ⅛
Bell 2.28	3115	$29⅜	28¾	29¼	+ ½
Bell 1.80	800	$22½	22½	22½	- ¼
Biltmore I	300	380	380	380	
Blakwod A	200	310	310	310	- 15
Block Bros	900	$7⅛	7⅛	7⅛	
Bombdier	426	$5¼	5¼	5¼	
Border C	800	250	245	246	- 4
Bovis Cor	4462	62	60	61	- 1
Bow Valy	2670	$21¼	20⅞	21¼	+ ¼
Bralor Res	1200	$5¼	5¼	5¼	
Bramalea	400	$7¾	7¾	7¾	- ⅛
Brameda	1350	112	110	110	- 2
Brascan A	11462	$14¾	14⅜	14¾	+ ⅛
Brscn 8½	500	$26⅞	26⅞	26⅞	- ⅛
Brenda M	650	$11	10⅞	10⅞	- ⅛
Bridger	3575	$11¾	11⅜	11¾	+ ⅛
Brinco	100	385	385	385	
Br Am Bnk	150	$25¾	25¾	25¾	- ¾
BCFP	8975	$22⅜	22	22⅜	+ ⅜
BC Phone	2750	$14¾	14¾	14¾	
BCPh 6 pr	z2	$73	73	73	
BCP 10.16 p	1140	$29½	28¾	28¾	- ¾
BCP 2.32 p	725	$31	30⅞	30⅞	
Brunswk	702	325	320	320	
Budd Auto	700	$8⅛	8⅛	8⅛	- ⅛
Budd A w	2100	205	185	185	- 20
Burns Fds	105	$9⅝	9⅝	9⅝	- ⅜
C					
CC Yachts	1000	300	300	300	
CAE A	3850	$12½	12	12¼	+ ⅛
Cad Frv	51600	$9⅞	9⅞	9⅞	
Cad Frv A	z20	$19¼	19¼	19¼	
Cal Pow A	5090	$34¾	34⅝	34¾	
Cal P 10 p	140	$111½	111½	111½	+ 1¼
Cal P. 2.36	300	$28¾	28¾	28¾	
Cal P 8¾	600	$108	107	108	+ 1¼
Calmor 1B	z100	60	60	60	
Calvert	50900	41	38	38½	- 2
Cam Mine	1421	36	36	36	- ½
Camflo	3600	$15⅞	15½	15½	- ¼
C Chib A	1000	400	395	400	+ 10
Camp RL	600	$38½	38⅛	38⅛	- 1¼
Can Cem A	2120	$9⅞	9⅞	9⅞	
CDC pr B	195	$105	104¾	104⅞	+ ⅛
C Nor West	12215	$11¾	11⅛	11⅝	+ ½
C Pakrs C	z50	$19⅛	19⅛	19⅛	
Can Perm	387	$17⅞	17⅝	17⅝	+ ⅛
CPerm 6¾	3100	$26¼	26¼	26¼	
CS Pete	9600	$5¼	5⅛	5⅛	
Can Trusf A	225	$26¾	26¾	26¾	+ ⅛
C Trust 7¼	950	521	20½	20½	- ¾
C Tung	18200	$10⅝	10¼	10⅝	+ ⅛
CCablesy A	1200	$12½	12	12	- 1
C Cable w	500	55	55	55	- 1
Cdn Cel	500	$5⅝	5⅝	5⅝	
CGE	100	$24⅞	24⅞	24⅞	- ⅛
C Hidrogas	13300	395	380	385	- 10
C Homestd	15700	$9	8¾	8⅞	+ ⅛
C Hydro	1700	$9½	9⅜	9⅜	- ⅛
Cl Bk Com	5266	$24¼	24	24¼	+ ⅜
Akaitcho	3000	121	121	121	
Albany	17000	73	66	66	- 7
Alt Energy	12420	$16¾	16½	16¾	+ ¼
Alta Gas A	24287	$15¼	15	15	- ⅜
Alta G E p	200	$26¼	26½	26½	
Alta G F	250	$27⅞	27½	27½	- ½
Alta G 9.76	420	$28½	28¼	28¼	+ ¼
Alcan	12564	$26⅞	26¼	26⅝	- ⅛
Algoma St	7745	$16	15¼	15⅝	+ ⅜
AStel p	975	$26¼	25⅞	26¼	+ ½
Algon pr	z40	$5	5	5	
Allarco Dv	2150	$17¾	17½	17⅝	
Alliance B	500	375	375	375	
Alminex	912	$11	11	11	
Am Bonza	72265	$43	40	40¾	
A Eagle	110700	400	365	365	- 20
A Led	293233	44	38	38½	+ 1
Andres W	500	$11⅛	11	11⅛	+ ⅛
Ang CT 4½	z5	$29	29	29	
Ang CT 315	z50	$38½	38½	38½	
Ang U Dev	3500	65	63	63	- 2
Aquitaine	800	$16⅛	16⅛	16⅛	- ⅛
Argosy	500	15	15	15	- 2
Asamera	8300	$10⅛	9⅞	10	+ ¼
Asbestos	660	40	39¾	40	
Ashland C	5015	$17¼	16⅞	16⅞	- ¼
Atco A	1400	$13½	13	13	- ¼
BC Sugar A	600	$28½	28⅜	28½	+ ¼
BP Can	8295	$15⅞	15¼	15¼	- ⅜
Banister C	200	$11⅛	11⅛	11⅛	- ⅛
Bank Mtl	12619	$17⅝	17½	17⅝	
Bank N S	8960	$18¾	18⅝	18¾	+ ⅛
Bankeno	1200	232	232	232	+ 2
B Cdn Nat	z50	$14⅞	14⅞	14⅞	
Barex	500	12	12	12	
Bathrst p	200	$11½	11½	11½	
Baton B	1000	$10	10	10	
Beavr E A	200	$6¼	6¼	6¼	- ⅛
Bell Canad	24319	$52⅞	52⅝	52⅞	+ ¼
Bell A pr	z15	$52¼	52¼	52¼	
Bell B pr	z25	$52⅝	52⅝	52⅝	
Bell C pr	150	$30⅛	30⅛	30⅛	+ ⅛
Bell D pr	80275	$53¾	53¼	53½	+ ⅛
Bell 2.28	3115	$29⅜	28¾	29¼	+ ½
Bell 1.80	800	$22½	22½	22½	- ¼
Biltmore I	300	380	380	380	
Blakwod A	200	310	310	310	- 15
Block Bros	900	$7⅛	7⅛	7⅛	
Bombdier	426	$5¼	5¼	5¼	
Border C	800	250	245	246	- 4
Bovis Cor	4462	62	60	61	- 1
Bow Valy	2670	$21¼	20⅞	21¼	+ ¼
Bralor Res	1200	$5¼	5¼	5¼	
Bramalea	400	$7¾	7¾	7¾	- ⅛
Brameda	1350	112	110	110	- 2
Brascan A	11462	$14¾	14⅜	14¾	+ ⅛
Brscn 8½	500	$26⅞	26⅞	26⅞	- ⅛
Brenda M	650	$11	10⅞	10⅞	- ⅛
Bridger	3575	$11¾	11⅜	11¾	+ ⅛
Brinco	100	385	385	385	
Br Am Bnk	150	$25¾	25¾	25¾	- ¾
BCFP	8975	$22⅜	22	22⅜	+ ⅜
BC Phone	2750	$14¾	14¾	14¾	
BCPh 6 pr	z2	$73	73	73	
BCP 10.16 p	1140	$29½	28¾	28¾	- ¾
BCP 2.32 p	725	$31	30⅞	30⅞	
Brunswk	702	325	320	320	
Budd Auto	700	$8⅛	8⅛	8⅛	- ⅛
Budd A w	2100	205	185	185	- 20
Burns Fds	105	$9⅝	9⅝	9⅝	- ⅜
C					
CC Yachts	1000	300	300	300	
CAE A	3850	$12½	12	12¼	+ ⅛
Cad Frv	51600	$9⅞	9⅞	9⅞	
Cad Frv A	z20	$19¼	19¼	19¼	
Cal Pow A	5090	$34¾	34⅝	34¾	
Cal P 10 p	140	$111½	111½	111½	+ 1¼
Cal P. 2.36	300	$28¾	28¾	28¾	
Cal P 8¾	600	$108	107	108	+ 1¼
Calmor 1B	z100	60	60	60	
Cyprus	27250	$7⅞	7¾	7¾	
D to G					
Daon Dev	4300	$15	14⅞	15	
Daon A	100	$7¼	7¼	7¼	
D Aragon	6000	25	24	24	+ ½
Datline	375	$6⅛	6⅛	6⅛	- ⅜
D Eldona	11900	100	95	95	- 1
Denison	3140	$56½	56	56	- ½
Dickinsn	2200	56	55½	56	
Digitech	500	200	200	200	+ 10
Discovry	z400	72	72	72	
Doman I	5010	$5	5	5	
Dome Mine	643	$74⅝	74	74	- ¾
Dome Pete	14160	$59	57⅝	57½	- ⅞
Domglas	100	$13⅛	13⅛	13⅛	+ 2
D Bridge	17500	$22¾	22⅜	22¾	+ ⅜
D Citrs A	1000	$7½	7½	7½	
DExplor	10500	26½	25	25	
Dofasco A	5540	$23	22¾	23	+ ½
D Scotish p	z15	$29	29	29	
Dom Store	4353	$15⅝	15⅛	15¼	+ ¼
Domtar	1870	$14⅞	14⅝	14¾	+ ¼
Dover Ind	1450	$14	14	14	
Dunde Pal	1500	43	43	43	+ 1
Du Pont	11878	$12½	12¼	12½	+ ¼
Dylex L A	650	$8¼	8⅛	8⅛	+ ⅛
Dynamar	23800	155	147	147	+ 2
E-L Fin	500	$10⅝	10½	10⅝	+ ⅜
E-L Fin w	4800	160	155	155	
East Mal	990	370	360	360	- 10
East Sul A	1000	105	103	105	- 3
Ego M	143650	267	255	259	+ 3
Electro A	450	220	215	220	
Extndcar	100	$9⅝	9⅝	9⅝	
Falcon C	1800	405	400	405	+ 5
Flbrg Nik A	1216	$17⅞	17⅝	17⅝	+ ⅛
Fed Pion	400	$23½	23½	23½	+ ¾
Finning T	z25	$20¼	20¼	20¼	
Foodcrp Lt	200	$8⅛	8⅛	8⅛	+ ⅛
Foodex S	1150	450	440	445	
Ford Cnda	275	$80¼	80	80	- ¼
F Seasons	300	470	470	470	- 5
F Sea A pr	200	$8⅜	8⅜	8⅜	- 5
Francana	8000	$7½	7½	7½	+ ½
G&H Steel	600	245	245	245	- 1
G M Res	1450	420	415	415	+ 5
GSW Cl A	200	$6¼	6	6	- 1¼
GSW Cl B	1000	56	6	6	+ ¾
Gaz Metr	1900	55	5	5	+ 5
Gen Baker	900	$6⅛	6	6	+ ⅛
GMC	5070	$65	64½	64¾	- ¼
Genstar L	6237	$26¼	26	26	- ⅛
Gnstar L w	400	$9¼	9¼	9¼	- ½
Giant Yk	14800	$13	12½	12½	- ¾
Gibraltar	2500	390	375	380	+ 5
Goldund M	2500	30	29	29	- 1½
Graff G	z37	$21⅝	21⅝	21⅝	
Granduc	z100	64	64	64	
Gt Oil Sds	z3	56	6	6	
G L Nickl	2000	44½	44½	44½	
GL Paper	5700	$23	22⅞	23	+ 1
GN Fin	z40	125	125	125	
Gt W Life	167	566	66	66	- ½
Gt West S	560	220	215	220	+ 9
G Goose A	100	$7¼	7¼	7¼	
G Goose 9¾	375	$10½	10½	10½	- ½
Greyhnd C	8000	60	50	60	
Greyhnd	296	$18⅛	18⅛	18⅛	- ¼
Gulf Can	4075	$28⅜	28⅛	28¼	+ ⅛
Gulfstrem	1000	55	55	55	- 1
H to L					
HCI Hldg	200	390	390	390	+ 5
Hambro C	24150	$5⅝	5½	5½	
Hardee	3000	70	70	70	
Hard Crp A	700	305	305	305	
Harlequin	1500	$8⅞	8⅝	8¾	- ⅛
Harris J A	10100	410	405	410	+ 10
Hawker A	200	$5¼	5¼	5⅞	
Hayes D A	126	$5¾	5¾	5¾	- ¼
Holinger A	2000	$30	29½	29½	- ½
Home A	35357	$41¼	40	41¼	+ 1
Home B	45400	$39¾	38	39¾	+ 1½
Hud Bay A	7600	$16¼	16	16⅛	+ ⅛
H Bay Co	7682	$17¾	17¼	17¾	+ ⅛
HB Oil Gas	5700	$44	43⅝	43⅝	+ 5
Husky Oil	4000	$27⅛	26¾	26¾	- ¼
Husky E w	100	$10	10	10	+ ⅛
IAC	2400	$17⅞	17½	17⅝	+ ¼
ITL Ind	600	365	365	365	
IU Intl	3500	133	127⅞	127⅞	
IWC Com	2000	200	200	200	- 3
Imasco A	13483	$29½	28¾	29½	+ 1
Imasco A p	10400	365	365	365	
Imp Gen	300	$10½	10½	10½	+ ½
Imp Oil A	26060	$19⅝	19⅛	19¼	- ¼
INCO A	54932	$16⅝	16⅜	16⅜	- ⅛
INCO B	137	$16½	16½	16½	
Indal	2050	$9⅝	9⅝	9⅝	+ ¼
Indusmin	200	$10½	10¼	10¼	+ ¼
Inland Gas	2285	$10¾	10⅜	10⅜	- ¼
Inland G p	200	$11¾	11¾	11¾	+ ⅜
Inlnd G 10p	300	$28½	28½	28½	+ ½
Inter-City	7850	$6¾	6½	6⅝	- ⅛
Infer C B w	200	435	435	435	+ 5
IBM	105	$293	293	293	- 1
Int Mogul	2605	365	355	355	- 10
Int Pipe A	28308	$14	13⅝	13¾	- ⅜
Inv Grp A	11275	$8⅞	8¾	8¾	
Inv Grp 5 p	400	$15⅞	15¾	15¾	- ⅛
Iron Bay T	100	$6⅛	6⅛	6⅛	- ⅛
Irwin T A	1910	230	225	225	- 5
Island Tel	z52	$13	13	13	
ISO	500	103	103	103	+ 2
Ivaco A	1800	$7⅛	7	7⅛	+ ⅛
Ivaco 8.85	200	$49¼	49¼	49¼	
Jannock A	725	$12½	12¼	12¼	- ½
Jannock B	100	$12⅝	12⅝	12⅝	- ⅛
Jannock B	300	$14¼	14¼	14¼	
Jannock w	z52	340	340	340	
Jorex Ltd	47600	75	63	69	- 6
Kaiser Re	1000	$13½	13⅜	13½	+ ¼
Kaps Tran	22600	124	118	124	+ 6
Keen Ind	500	76	76	76	- 4
Keeprite B	500	$8½	8½	8½	- ⅛
Kelsey H	200	$13⅛	13	13⅛	+ ⅛
Kerr A A	6151	$12¾	12⅝	12⅝	- ⅛
K Anacon	1000	17	17	17	- 1
Koffler A	5500	$8	8	8	
Koffler A p	500	$8¼	8¼	8¼	
Labatt A	1465	$18⅞	18¾	18⅞	+ ¼
Lacana	8700	330	325	325	
Lacana w	9000	120	116	120	+ 5
Laidlaw A	300	$9¾	9⅝	9⅝	- ⅛
LOnt Cem	110	345	345	345	
L Shore	500	290	290	290	- 20
Lau Fin	1100	$7⅛	7⅛	7⅛	- ⅛
Lau F 1.25	150	$17	17	17	
Lau Fin 140	400	$19¾	19¾	19¾	
Lau F 2.00	175	$27⅛	27⅛	27⅛	+ ⅛
Leigh Inst	4600	395	385	390	+ 10
Leons Frn	100	$7⅜	7⅜	7⅜	
Levv A pr	200	$5⅛	5⅛	5⅛	
Liberlan	600	$11	11	11	
L.L. Lac	152	200	200	200	
Livingsto	400	$20½	20	20½	+ ½
Lob Co A	642	335	335	335	
Lob Co B	1840	340	340	340	+ 15
Lob Co pr	120	$26¾	26¾	26¾	
Lob Ltd Bp	200	$18¼	18¼	18¼	+ ¼
Lochiel	4500	235	226	235	+ 7
Logistec A	423	266	266	266	- 24
Lost River	4900	73	70	70	
Lytton M	1000	25	25	25	+ 1
M to O					
MICC	1600	$8½	8⅜	8½	- ⅛
MTS Inter	z20	10	10	10	
Maclarn A	1150	$31¾	31¾	31¾	- ¾
Mclan H A	5075	$13	12¾	13	
MB Ltd	10316	$17½	17	17	
Madeline	2000	61	60	60	- 3
Madsen	1000	78	78	78	+ 5
Magnason	100	155	155	155	
Magnetcs	50300	122	110	115	+ 5
Majstc Wil	6004	310	295	310	+ 5
Malartic	z333	91	91	91	
Man Bar	12220	120	120	120	+ 1
Maritime	2570	$21¼	21⅛	21⅛	
Markboro	100	$10½	10½	10½	+ ¼
Markel F	700	$5½	5½	5½	- ¼
Martin	59100	25	20	22	- 4
Mass Fer	10030	$15¼	15⅛	15⅛	+ ⅛
Mas F A	480	27	27	27	
Mas F B	500	$26⅞	26⅞	26⅞	
Matchan	5000	17	17	17	- 1½
Matgmi A	7200	$9¼	9	9	- ¼
Mc Intyre	400	$22½	22	22½	+ ½
McLaghln	100	$7⅜	7⅜	7⅜	+ ⅛
McLghl 9 p	500	$24⅜	24⅜	24⅜	+ ⅛
McLghl w	150	230	230	230	
Melcor	1800	$6⅞	6⅝	6⅝	- ⅛
Mentor	2066	296	292	296	
Mercantil	1250	$12	11⅞	12	+ ¼
Merland E	1150	56	52⅛	6	+ ⅛
Mindamr	3000	13	13	13	
Moffat A	450	$11½	11½	11½	- ¼
Molson A	1225	$15¾	15⅜	15⅜	- ⅛
Mtl Trust	z60	$13	13	13	
Moore	17450	$29⅞	29½	29⅞	- ⅛
Multi Acc	3500	390	380	385	+ 5
Muncpl S L	100	$7½	7½	7½	
Murphy	2000	$9⅜	8⅞	9	+ ⅛
N B Cook	5000	100	100	100	- 10
NBU Mine	1300	101	100	101	+ 1
NaChrs I	4100	$7⅞	7¼	7⅞	+ ¼
N Hees Ent	100	210	210	210	- 10
Nat Pete	17000	80	79	80	+ 4
Nat Trust	100	15	15	15	
Nemco	48800	280	266	274	+ 4
NB Tel	2106	$20¾	20¼	20¼	
N Dimens	9400	107	106	106	+ 1
N Kelore	3500	19½	18	19	+ ½
N Provid D	10000	15½	15½	15½	+ 3½
N Que Regl	2000	110	110	110	+ 1
N Senator	3000	10½	10	10½	+ ½
N York Oil	2383	235	225	230	
Newconx	300	$7¾	7¾	7¾	
Nfld LP A	635	$15¾	15½	15¾	
Nfld Tel	3300	$8½	8⅜	8½	
Nfld Te 885	100	$20½	20½	20½	
Newnor	1000	5½	5½	5½	+ ½
Nick Rim	7000	14	13	14	+ 1
Noble M	1000	105	105	105	
Noranda A	11230	$22⅜	22⅛	22⅜	+ ⅜
Norbaska	19500	25	24	25	- 1
Norcn	147069	$17⅜	16¾	16¾	- ¼
Norcn 150	900	$27	26½	26½	- ½
Nordair A	2650	$9¼	9⅛	9⅛	- ⅛
Norlex	6500	6½	6	6	
Normick P	200	335	335	335	+ 5
Nor Cl 785p	5600	$25⅛	25	25	
Nor Tel	1077	$25½	25¼	25⅜	- ¼
NTecm B w	1350	$7½	7⅜	7⅜	
Northgat	2000	425	425	425	- 5
Northld	79508	23	21	21	- 1
Nowsco W	500	$32	32	32	+ ¼
Nu-Wst A	4587	$12¼	12	12¼	+ ¼
Nufort Res	2460	15	15	15	
Numac	17650	$16⅝	16⅛	16⅛	- ⅛
OPI A	13100	$9¼	9⅛	9¼	+ ⅛
Oakwood P	68402	$5½	5	5⅛	+ ⅛
Obrien	18100	195	190	192	- 3
Ocelot A	3500	$14	14	14	+ ⅜
Ocelot B	22680	$14¼	13¾	14	+ ¼
Okanagan	800	$8½	8½	8½	
Orchan A	1000	180	180	180	+ 2
Oshawa A	23400	460	455	460	
Osisko	12500	19	18½	19	+ 2
Oxford A	2100	$14	13¾	14	+ ¼
P to S					
Pac Coper	1900	199	191	195	- 4
Pac Pete	33798	$38¼	38	38¼	+ ⅜
Page Pet	2500	$5¼	5⅛	5⅛	- ¼
Pamour A	4000	$5⅝	5¼	5⅝	+ ⅛
Pan Centr	2582	37	37	37	- 1
Pancana I	1000	85	85	85	- 5
PanCan P	4008	$31⅞	31¼	31¾	+ ½
Patino N V	735	$15¾	15½	15¾	
Paulin A	400	325	325	325	
Pe Ben O	668	310	310	310	- 10
Pembina	19350	$6⅜	6⅛	6⅛	- ⅛
Pennngtn	200	$9⅜	9⅜	9⅜	- ⅛
P Dept S	2200	440	440	440	- 5
P Jewl A	400	$8	8	8	
Petrofina	200	$21¼	21¼	21¼	
Petrol	4600	400	390	395	+ 15
Peyto Oils	10700	$7½	7½	7⅝	- ⅛
Pine Point	470	$23	23	23	+ ¼
Place G	11500	99	95	96	+ 2
Placer	5500	$21⅜	20¼	20¼	- ½
Pominex	27500	70	65	67	+ 2
Ponder	z30	140	140	140	
Pop Shops	5800	$6⅞	6⅝	6⅞	+ ¼
Pow Corp A	4900	$10⅛	10	10⅛	
Pow C 4¼	z10	$31	31	31	
Prairie Oil	900	$18¾	17⅞	18⅛	- ⅜
Precamb	25200	260	227	227	- 18
Pre Cable	1300	$9	8⅝	9	
Price Co	2200	$11¼	11⅛	11¼	+ ¼
Prov B Can	100	$13¼	13¼	13¼	
Qasar Pet	2570	$14¾	14¼	14¼	- ¾
Que Sturg	2500	133	126	133	+ 3
Que Tel	100	$20¾	20¾	20¾	+ ¼
Ram	13500	$15½	14⅞	14⅞	- ½
Ranger	1320	$27	26⅝	26⅞	+ ⅜
Rank Org	1500	$5⅛	5⅛	5⅛	- ⅛
Ravrock	200	125	125	125	- 5
Redpath A	900	$16⅞	16⅝	16⅝	+ ⅛
Redstone	500	33½	33½	33½	
Reed Pap A	2300	$6¼	6⅛	6¼	+ ¼
Reed Oslr A	150	$9⅛	9⅛	9⅛	+ ⅛
Reichhold	100	$6¼	6¼	6¼	+ ¼
Reich 7¼